THE NEWS.
AS FAST AS IT HAPPENS
DIAL C-FAX 1070

Victoria Times

92nd YEAR, No. 146 ★★ VICTORIA, B.C., MONDAY, DEC. 1, 1975 15 CENTS DAILY, 30 CENTS SATURDAY

WE LEASE ALL MAKES CARS — TRUCKS
peter pollen ford

★

SPORTS

★

Lawyer Alan Eagleson, who handles business affairs for Bobby Orr, said Sunday in Fredericton, N.B., it may be time for the Boston Bruin superstar to hang up his skates. Eagleson made the statement on the heels of a reinjury to Orr's knee on the weekend, the fifth time in seven years he has been sidelined. Page 12.

Elsewhere on today's sports pages:

Victoria's Dale Shaw has been voted the best female golfer in Canada for 1975. Page 12.

Victoria Cougars couldn't get untracked on Memorial Arena ice Sunday night, losing 6-3 to Kamloops Chiefs in a Western Canada Junior Hockey league game, but owner-coach Pat Ginnell was active in the trading market, engineering a four-player swap that sent Rick Peter to Lethbridge in exchange for six-foot-five forward Archie Henderson. Page 12.

Minnesota Vikings aren't invincible in the National Football League after all, as Billy Kilmer and Washington Redskins proved Sunday, but Oakland Raiders are still winning divisional titles. Page 12.

It took more than the season's first snowfall to keep Oak Bay Invaders from winning the B.C. bantam football championship. They did it by beating North Shore Argos of Vancouver on a snow-covered field at Royal Athletic Park Sunday. Page 12.

Claremont's Debbie Scott is queen of the B.C. high school cross-country runners and Esquimalt girls' retained their provincial team title in the snow and cold at Nelson. Page 13.

Vic. High, led by Shelley Godfrey and Linda Chiu, won the B.C. high school girls' volleyball championship in Kamloops. Page 13.

Earth Tremors, Snow . . . Both Shake City

Earthquake tremors were felt in the city early Sunday but the 4-8 inches of snow that fell shook more people and set a new November weather record.

Snowfall at Patricia Bay airport reached a depth of 16 centimetres (6.4 inches) and unofficial reports of deeper snow came from Langford and points north. The airport figure was a new record for a 24-hour period in the month of November, although deeper falls have been recorded over longer periods.

Winter came just before 8 p.m. Saturday and the fall continued through to about noon Sunday when it turned to rain.

Meanwhile, at 2:48 a.m. Sunday, an earthquake of 4.5 magnitude centred about midway between Horsehoe Bay and Departure Bay set buildings atremble in Victoria, Vancouver and elsewhere on the mainland, Vancouver Island and Gulf Islands.

Seismologist Dr. William Milne, of the Dominion Astrophysical Observatory, said the force was not sufficient to cause damage, even at the epicentre, had it been on land.

There were several jolts following the first tremor, lasting several seconds and felt some distance up the Fraser Valley and as far west as Tofino.

An RCMP patrol officer said he saw the earth roll on Sechelt Peninsula, one of the nearest points of land, and an occupant of the 15th storey of a Vancouver apartment block said his pictures fell off the wall.

Milne said the height of the

See EARTH Page 2

NICE DOGGIE —A WOLF

MUNICH (Reuter) — A posse of 36 police hunting an escaped wolf in the streets of this city today found a woman stroking its head under the impression it was a dog.

"I've got a nice little dog just like it at home," she told the pursuers when they warned her to keep clear.

The wolf escaped from a zoo at Hellabrunn early today.

Union Rift Seen In Mail Vote Wake

OTTAWA (CP)—It could be the end of the week before the postal service is back to normal, but tonight could bring a marked change in the eventual make-up of the executive of the Canadian Union of Postal Workers (CUPW).

The 22,000 union members vote tonight on whether to accept the tentative deal agreed to late Saturday in the 40th day of Canada's longest postal tieup. The talks Saturday were the first since Nov. 6.

Although the union executive refuses to comment on the package agreed to with Postmaster-General Bryce Mackasey Saturday, outside local executives have made it known that the national heads have asked the workers to reject the contract offer.

There already is a strong swell within the union to accept—an estimated 2,700 workers already are back at work— and rejection of the directive to turn down the proposed contract could directly affect whom the members want on the national executive.

Asked directly if the national executive had any comment on reports it was asking for rejection, spokesman Paul Mitchell said late Sunday:

"There is no comment on the proposed package."

Asked if there could be any comment from any other of the executive committee, he said: "No. The only answer you'll get is no comment."

Union President Joe Davidson could not be reached Sunday.

In Toronto, Arnold Gould of the Ontario regional council said the national executive had sent a message to all locals asking that they not accept the contract.

Results of the vote won't be known until early Tuesday and if the workers go back, post office officials say it would take up to five days before the system is fully functional.

In the meantime, post office officials are advising the public to begin mailing letters in

See UNION Page 2

★

Workers Still Bitter

Victoria postal workers fully intend to deal with strikebreakers when forces resume their duties after the 40-day shutdown that could end as early as tonight.

Stan Darlington, president of the Victoria local of the postal workers union, said the 13 persons who crossed picket lines "earned the right to be called scabs" and they "will be tried in accordance with our constitution and if the trial so decides they may be suspended indefinitely by the union."

Their action was damaging to the strike and was a direct result of post office interference with the union's conduct of the strike, Darlington said.

"This was strikebreaking of the worst sort," he said.

"Anyone must realize those actions were most reprehensible" and will not be tolerated by the memberhsip, he added.

Postmaster-General Bryce Mackasey has said any action against strikebreakers would be dealt with by prosecution of those responsible.

In accordance with the union constitution, those persons who worked behind the picket lines here and in Vancouver are suspended by the union until their cases my be heard by a union trial board.

Darlington also reiterated comment that the recommended settlement will not dispel the bitterness of postal workers.

"I think anyone knows there's been a poor feeling in the post office for years due to low pay and poor working conditons."

"It's not going to create a

See WORKERS Page 2

LIKE THE MAILMAN, neither rain nor snow deters election candidates from making appointed rounds. Here, be-toqued Victoria Liberal MLA David Anderson plods along Beckley in James Bay. "The people were more concerned I was going to slip on their front steps than they were about politics," slush-spattered Anderson said. (John Bentley photo)

INDEX

Classified 386-2121
News 382-3131

	Page
Births, Deaths	28
Classified	28-37
Comics	26
Entertainment	16
Family	22, 23
Finance	8
Gardening	29
Sports	9-15
TV, Radio	29

Seeing Double: Gas 52c

RED LAKE, Ont. (CP) — If the price of premium grade gasoline goes any higher in this northwestern Ontario community, unknowing motorists who glance at the price gauge could be in for a pleasant but short-lived shock.

With the going rate of premium gas 99.9 cents a gallon at most outlets here, gasoline station operators are trying to figure out how their digit price gauges could show a further increase.

"If the price goes up to, say $1.04, what they'll probably have to do is cut the price to 52 cents and stick a piece of paper on the pump reminding the customer to double whatever the total is," Mat Whitehead, local Shell Canda Ltd., agent said.

"It would sure bring the people in, at least until they figured out what was happening."

WEATHER

Tonight, Tuesday: Overcast Rain

WORDPLAY

Send your own WORDPLAY, care of this newspaper.

China Greets Ford —Issues Warning

PEKING (UPI) — China's top political leaders gave President Ford a warm diplomatic welcome today and then warned him bluntly that China fears the Soviets are pushing the world toward war, despite "rhetoric about detente."

"There is great disorder under heaven," aging Premier Teng Hsiao-ping told Ford in grimly worded banquet toast that ripped into U.S.-Soviet detente only hours after Ford's arrival for a four-day visit.

Ford in his toast said that China and the United States should work to make sure the world is not dominated "by military force or pressure."

But he said the course each country would take should be determined by "our policy and method according to our differing position in the world and our perspectives of our national interests."

Teng said U.S.-Chinese relations could "realize normalization" so long as both nations followed the principles established three years ago by Chairman Mao Tse-tung and President Richard Nixon, but he made that point secondary to a gloomy assessment of prospects for war and world revolution.

"At present," Teng said, "a more important question confronts the Chinese and American people — that of the international situation. . . .

"The factors for both revolution and war are clearly increasing. Countries want independence, nations want liberation, and the people want revolution."

Then Teng turned his aim—clearly, although in diplomatic euphemisms — at the Soviet Union and the drive for "world hegemony" they insist the Soviets are mounting.

"The contention for world hegemony is intensifying," he said, "and, strategically, Europe is the focus for this contention.

"Such continued contention is bound to lead to a new world war. This is independent of man's will.

★

PEKING PUNT WIDE

PEKING (UPI) — The Chinese tried to do right by Gerald Ford, the old University of Michigan football star.

But football apparently is not China's long suit, and the hosts got it wrong.

Instead of playing Michigan's "Hail to the Victors," which Ford hears nearly everywhere he travels, the band at the state banquet played the Spartan fight song of Michigan State University—Michigan's fierce rivals.

Who's Winning?

Who's winning the campaign? As voting day draws closer Times reporters have begun an in-depth examination of the eight Vancouver Island ridings. The first report, by Linda Hughes, covers Esquimalt riding and appears today on Page 5.

Oil Takeover

BEIRUT (AP) — The government of Kuwait approved today the final terms for its purchase of the remaining holdings of British Petroleum and Gulf Oil in the Kuwait Oil Co. for between $60 and $65 million, Egypt's Middle East news agency reported.

OIL: A $70B WINDFALL

TORONTO (CP) — The Canadian oil and natural gas industry has been handed a $70-billion windfall by the rising prices of the last three years, an oil and gas expert said at the founding convention of the Public Petroleum Association of Canada.

Bruce Willson, former president of Union Gas Co. and of Canadian Bechtel Ltd., prime construction contractor for the Syncrude plant being built to extract oil from the Alberta oil sands, said the money should go towards building a sound future for Canada in oil and gas, rather than enriching the federal and Alberta governments and the oil companies.

The $70 billion comes from increases in well-head prices of oil on which the discovery costs have already been paid at lower market costs, he said.

Oil that was found at a market price of $2.85 a barrel is worth $8 a barrel now and natural gas found when the price was 18 cents a thousand cubic feet now brings about 80 cents, he said.

Willson said he estimates that Alberta as the primary producing province gets the largest share of the windfall in royalties.

Major Move Tonight

As the election campaign moves into the home stretch, Premier Barrett promised to have a major statement later today on future extensions of the government's anti-inflation program.

The announcement will be made in Nanaimo at 5:30 p.m. and Barrett would only say it will involve two major steps.

One will deal with "the impact interest rates have on a certain sector of the community," he said, and the other will deal with the future of the food price freeze program.

It is expected the government may try to control the price increases expected when the freeze is lifted.

Barrett also offered a small ray of hope for municipalities like Victoria which suffer because of the government's long standing practice of paying a 15-mill grant in lieu of property taxes on all its holdings.

The premier said if the commission on real property taxes now involved in a province wide enquiry, recommends that the government pay full taxes, the government will comply.

In Victoria, city council believes it has lost about $880,000 because the government pays a grant in lieu of regular taxes on all its holdings in the capital city.

Speaking on a hot line radio show here, Barrett called absolutely false and shocking a Social Credit campaign pamphlet which charges the NDP does not believe in private ownership of property.

The opposition continues to make "outrageous" statements about the government but the Socred leader refuses to meet with the other leaders eye to eye in public debate, he said.

NEWS BRIEFS

Kilauea Quietens

HILO, Hawaii (UPI) — The 500-foot Kilauea volcano, triggered into dazzling eruptions by Hawaii's mightiest earthquake in more than a century, was simmering down today without any spurts of lava. Aftershocks, however, were still shaking the big island.

New Bond Issue

OTTAWA (CP) — The finance department today announced the selling price of $325 million in short and long term bonds to be dated Dec. 15.

Bonds due Dec. 15, 1978, with an 8½-per-cent interest rate, will be sold at 99.6 per cent of face value, giving them a yield of 8.65 per cent if held to maturity. Those due Oct. 1, 1995, with an interest rate of 10 per cent, will be sold for 99.25 per cent of face value, giving them a yield of 10.08 per cent if held to maturity.

Teamsters to Strike

VANCOUVER (CP) — The city local of the Teamsters Union has voted 83 per cent in favor of strike action against cartage companies represented by transport labor relations in contract negotiations, local president Doug McLeod said Sunday. McLeod said the city teamsters join with their Vancouver Island counterparts, who Saturday voted 86 per cent in favor of strike action.

First at Mirabel

MONTREAL (CP) — An Alitalia Boeing 747 carrying 116 passengers from Rome Saturday was the first commercial flight to land at the new $550-million Mirabel International Airport, 35 miles northwest of here. Full-scale operations at the airport began Sunday with 15 scheduled arrivals and departures.

Barrett Finally Makes a Prediction

By AL FORREST
Times Staff

Victoria will elect two NDP members Dec. 11 for the first time in the city's history, Premier Dave Barrett predicted at a party rally that drew 3,000 to S. J. Willis junior secondary Saturday night.

The premier, who usually avoids election forecasts, told the overflow crowd.

"For the first time since the founding of the social democratic movement in Canada we are going to send NDP members to the legislature to represent Victoria."

While predicting victory for Gordon Hanson and Charles Barber he made no forecast on the result in Esquimalt where Frank Mitchell is trying to retain the seat for the NDP or for the chances of Carol PIckup in Saanich-The Islands or Ray Vickery in Oak Bay.

In 1972 Barrett went through the whole campaign without making an election prediction.

The NDP leader, making his first major address in this area since calling the election, drew a full house of 1,800 to the school gymnasium and another 1,200 watched on closed circuit TV from the adjacent school auditorium.

Barrett said in the question period he recognized a need for more hospital beds in Victoria and the need to upgrade the Island Highway and indicated both would have a high priority if his government were re-elected.

He was berated by one questioner for doing too little to help "the street children" who have no parents to look after them and are living by themselves in hotel rooms.

Shouting into a floor microphone, the questioner said Barrett has also promised that children would no longer go to adult jails.

"That's what you promised but you haven't kept your promise. Sure you've helped the old people but what about the kids still sitting in adult jails?"

Barrett replied: "It is impossible to undo in three years the 20 years of mess left behind by Social Credit."

He used the same reply to questions about schools and hospitals as well.

Barrett got two-minute standing ovations on three separate occasions during the evening with the loudest cheers coming for his defence of Mincome, Pharmacare, day care and ambulance services.

"There was a time when the elderly folks of this province had to resort to dog food and toast and jam at the end of the month to stay alive under Social Credit. Thank God that's gone forever," Barrett said.

"There was a time when old age pensioners, having been given a prescription by the doctor, just quietly put the prescription in their pockets" because they couldn't afford to buy the medicine, Barrett said.

"Thank God those days have gone forever, too."

There were only half a dozen hecklers in the hall but they were loud and they forced Barrett to respond to their thrusts.

On several occasions the hecklers were booed by the crowd.

When one heckler used coarse language, Barrett replied: "Don't use Social Credit language."

The premier made no government announcements except for the expected decision to expand the lease-to-purchase program being tested this yea r in Prince George, Powell River and Fort St. John. Under the program, a purchaser may lease Crown land, build a house on the site and have the option to continue leasing the land or buy it. The program will be available in most areas of B.C. by the end of 1976, he said.

"Prince George is the model. It has been a tremendous success there and it's gone well in Fort St. John but for some reason we've run into difficulties in Powell River because of the lack of mortgage money," Barrett said.

Low-cost mortgates on a limited basis would be available in 1976 through the provincial government's own financial institution in co-operation with the credit unions, he said.

He repeated an earlier statement he would introduce legislation early next year to make it impossible for foreigners to buy B.C. land. He said the Social Credit Party rejected this type of program at its provincial convention.

In response to a question about the government's stand

See BARRETT Page 2

Union Brass Urge Pact Rejection

Continued from Page 1

areas where postal boxes have been unsealed. Post office officials were expected to met today to assess the situation.

One of the problems to be dealt with is mail destined for overseas. Christmas deadlines for overseas airmail range from Dec. 4 to Dec. 15. Virtually all surface mail deadlines for overseas, including Great Britain and Europe, have passed.

The deadline for Christmas cards going nationally and to the United States is Dec. 13. Local cards must be mailed by Dec. 17.

Meanwhile, details of the tentative agreement to end the country's longest and most bitter postal strike, worked out during negotiations Saturday, remain unknown.

The union apparently backed down from its demands of a 51-per-cent wage increase over 27 months and a work week shortened to 35 hours and accepted the government offer.

Union representatives were conspiciously absent from a news conference at which Mr. Mackasey announced the tentative agreement Saturday after nearly 12 hours of negotiations.

But while Mr. Mackasey also declined to release details of the settlement, the agreement itself indicated the union had accepted the government offer.

Mr. Mackasey had maintained throughout the dispute that he would not improve on the government offer which was essentially the recommendation of a conciliation board report by Judge Jean Moisan of Quebec Superior Court before the strike began.

That offer was for an increase of $1.70 an hour over 30 months based on a 40-hour work week plus a cost-of-living clause that could have amounted to about 60 cents an hour during the life of the contract.

The union initially demanded an increase of 71 per cent but trimmed that to 51 per cent or $2.73 an hour. The top rate now is $4.59 an hour. The union also wanted a 35-hour work week and a more generous cost-of-living clause.

Mr. Mackasey said Friday he would not change his offer and that negotiations would end only if the union accepted the offer.

He said Saturday the agreement would have to be submitted to the federal anti-inflation board for approval. He has said he would appear before the board to support the offer.

The boad would have discretionary powers to allow settlements in excess of the general limit of 10 per cent in the first year because the last contract was signed by the CUPW before January, 1974.

The board could also consider historical relationship between the inside postal workers and the letter carriers. The letter carriers, who previously bargained with the postal workers, received a similar increase this fall.

Reached by telephone at union headquarters, Marcel Perreault, president of the Montreal local and a member of the bargaining group, refused to comment on the agreement.

A union source called it "the most bitter strike ever by government employees", and predicted the bitterness would not soon disappear.

The union appears to have gained little more than the offer made by the government before the strike began and the amount of pay lost because of the strike would roughly equal a back-pay settlement of between $1,300 and $1,400 each full-time worker is expected to receive.

The national executive was caught between pressure from a growing number of members for a secret-ballot vote on the government offer and the continued insistance of Mr. Mackasey that the offer would not be improved.

During the last three weeks of the strike, union members began to trickle back to work. They crossed picket lines set up by fellow workers—resulting in internal union disputes and bitter confrontations on the picket lines.

Several national executive members, including chief negotiator Jean-Claude Parrot, said earlier in the strike that those who crossed picket lines would be stricken from the union rolls.

Reports Sunday indicated from several points that local executives would consider what to do with those who crossed the lines once the strike itself was taken care of.

Resumption of the negotiations was arranged in private meetings between Shirley Carr, executive vice-president of the Canadian Labor Congress, acting for the union, and Bernard Wilson, former deputy minister of labor, acting for the post office.

Mr. Mackasey said Saturday the two played an important role in bringing the two sides together again.

Ammonia Kills 5

SEOUL (Reuter) — Five young women died and 84 persons suffered gas poisoning today when a tank of ammonia gas exploded at a fish factory in the southeast Korean city of Pusan.

Workers Still Bitter

Continued from Page 1

very good feeling in the post office. People are going to be very bitter. I think Mackasey may find it's a pyrrhic victory in the end. The government did everything it could to break our union and weaken the effects of the strike."

Victoria postal workers completed balloting on the proposed settlement Sunday, Darlington said. Results will not be released locally but will be forwarded to Ottawa for tabulation with votes from all other units in the country.

An announcement from Ottawa on the national poll is expected to be made sometime after 4:30 p.m., the deadline for local results to be forwarded.

Darlington said this could mean workers in Victoria could resume mail-handling as early as the 11:30 shift tonight, but more likely by Tuesday morning.

BUSINESS IS FANTASTIC AT HONDA CAR CENTRE

PLACE YOUR ORDER NOW
YOUR HONDA CIVIC ARRIVING SOON

49.2 M.P.G. E.P.A. RATING
Priced at $3276 Delivered Victoria

HONDA Car Centre
Open Weekdays 9-9, Sat. 9-5
909 YATES 386-6707
Dealer Licence No. D-3060

Barrett speaks to faith ful in city on Saturday

BARRETT FORECAST

Continued from Page 1

on the Trident nuclear submarine base in Washington State, Barrett said he opposed all forms of nuclear weapons and all types of nuclear power, including the reactors being developed and sold by the Canadian government and the bombs made and tested by France, China and the Soviet Union.

"Anyone who attempts to justify the development of nuclear weapons for whatever reason is mad in my opnion," he said.

He directed several jibes at Social Credit leader Bill Bennett, without naming him, for not agreeing to appear at an all-leader television debate.

He said the Liberal party went to bed with the Conservatives in 1949 and in 1952 the Social Credit party was born. He said the Social Credit Party today is no different that the one that ruled B.C. for 20 years.

"It's the same old gang from the same old social clubs. I say we've had enough of that forever."

By contrast, he said, the NDP party offered a policy of "loving and sharing, loving and caring."

He concluded: "I take pride and satisfaction in knowing that very bit of the struggle for 42 years (by the CCF and NDP) was worth it. It was worth it."

Both City Shockers Earthquake, Snowfall

Continued from Page 1

building may have been co-incidentally "tuned" to the same frequency as the shock wave to produce such an effect at that floor.

He said there was no connection between the Georgia Strait quake and an earthquake that caused destruction in Hawaii Saturday.

The last earthquake of similar force in this area occurred in the Gulf of Georgia west of Bellingham in 1969.

Slushy streets were blamed for a series of minor auto accidents in Greater Victoria, but slippery roads elsewhere in the province caused four deaths in B.C.

A middle-aged woman was killed at Davis Bay, two miles southeast of Sechelt, when her car went out of control and crashed.

Alex Imre Zsoldos, 37, and Richard Miles Pederson, 17, both of Parson, and Michael David Johnson, 24, of Harrowgate, were killed in a one-car accident one mile west of Parson on Saturday.

That accident occurred as their truck approached a single-lane bridge near the southeast B.C. community. The truck hit the bridge railing, flipped on its roof and plunged through the ice.

Bus service was disrupted in Vancouver, where 22 centimetres of snow was recorded — a new record for 24 hours and for total snowfall during November.

FEATURE VALUE

Silver-Plated Wine Goblets
made in Canada

SET OF 4 SPECIAL $31.95
SET OF 2 on footed tray SPECIAL $29.95

may be personalized with engraving

Easy Terms
CHARGEX
MASTER CHARGE

ROSE'S JEWELERS
1317 DOUGLAS
Open Friday Night 'til 9

Carol Pickup
New Democratic Party
Saanich & The Islands

Call if you have questions or want to help.
Saanich · 3947-A Quadra, 479-7136
Sidney · 9816-4th St., 656-6014
Saltspring · Ganges · 537-5163

British Columbia has strong leadership.
Let's keep it that way.

Inserted by Saanich & the Islands N.D.P. Campaign Committee.

the weather

night 2 to 3. Highs Tuesday 6 to 7.

Greater Victoria. Cloudy with periods of rain today and Tuesday. Highs today near 6. Lows tonight near 4. Highs Tuesday near 8.

North and West Vancouver Island. Cloudy with periods of rain today and Tuesday. Highs both days near 10 expect near 6 over northeast sections. Lows tonight near 6 except near 3 over northeast sections.

TEMPERATURES YESTERDAY

	Max.	Min.	Precip.
Victoria	8	0	20.4
Normal	8	5	—

A series of disturbances moving eastward along a frontal system just south of B.C. will gradually track further northward today and Tuesday bringing milder tempratures and periods of rain to the south coast today gradually spreading to the North Coast Tuesday. Temperatures will remain below freezing over the Interior for today and Tuesday, however, where cloudy skies and snow flurries are expected to continue for most of today and Tuesday.

DOMINION PUBLIC WEATHER OFFICE 10 A.M. FORECASTS

Valid Until Midnight Tuesday

Greater Victoria, Lower Mainland, East Vancouver Island. Cloudy with periods of rain today and Tuesday. Highs today 4 to 5. Lows tonight 2 to 3. Highs Tuesday 6 to 7.

One Year Ago

Victoria	9	5	.3

ACROSS THE CONTINENT

Prince Rupert	1	—1	6.1
Prince George	—9	—12	7.1
Kamloops	—7	—8	9.1
Vancouver	2	1	22.4
Lethbridge	—7	—18	3.0
Medicine Hat	—14	—20	—
Vermilion	—19	—29	—
Edmonton	—16	—21	.3
Jasper	—11	—13	.8
Banff	—14	—15	.5
Coronation	—19	—27	—
Calgary	—10	—15	.3
Prince Albert	—16	—26	—
N. Battleford	—19	—28	trace
Saskatoon	—17	—30	trace
Swift Current	—18	—25	trace
Yorkton	—14	—28	trace
Moose Jaw	—16	—28	trace
Thompson	—15	—22	—
North Bay	12	—3	12.2
Regina	—15	—28	trace
Estevan	—16	—27	trace
Brandon	—16	—30	trace
Winnipeg	—13	—27	trace
Kenora	—12	—23	—
Thunder Bay	2	—17	.8
The Pas	—16	—23	—
Dauphin	—14	—27	—
White River	8	—15	11.9
Toronto	15	4	2.3
Ottawa	12	2	2.5
Montreal	10	5	6.6
Quebec	3	2	9.7
St. John's	1	—6	—
Halifax	7	3	—
Charlottetown	4	1	.8
Fredericton	7	4	1.0

U.S. Temperatures: Chicago 16, -5; Minneapolis -2, -19; New Yok 13, 12; Miami 25, 23; Boston 14, 12; Washington 18, 15; Los Angeles 17, 8; San Diego 17, 8; San Francisco 14, 9; Denver 3, -4; Las Vegas 10, 0; Phoenix 14, 3.

World Temperatures: Amstedam 6, 2; Athens 19, 9; Bangkok 30, 25; Berlin 4, 0; Buenos Aires 24, 11; Frankfurt 6, 2; Geneva 6, 0; Helsinki 4, 2; Hong Kong 23, 17; Johannesburg 25, 13; Kiev 3, -1; Lisbon 17, 7; London 3, 0; Madrid 8, 3; Moscow 0, 0; Paris 5, 0; Rio de Janeiro 33, 23; Rome 13, 10; Sao Paulo 21, 18; Seoul 10, -3; Singapore 30, 23; Stockholm 4, 0; Taipei 22, 16; Tokyo 11, 5.

CITY'S WEATHER RECORD

Sunshine, November	80.9 hrs.
Last November	74.3 hrs.
Normal (30 years)	81.0 hrs.
Sunshine, 1975	2,062.4 hrs.
Last year	2,161.6 hrs.
Normal (30 years)	2,129.6 hrs.
Precipitation, Nov.	163.4 mm
Last November	96.0 mm
Normal (30 years)	95.4 mm
Precipitation, 1975	630.7 mm
Last year	542.3 mm
Normal (30 years)	549.1 mm

Sunrise, Sunset Tuesday
(Pacific Standard Time)
Sunrise 7:45 Sunset 16:21

TIDES AT VICTORIA HARBOR
(Tides listed are Pacific Standard Time)

	Time H.M.	Ht. Ft.	Time H.M.	Ht. Ft.	Time H.M.	Ht. Ft.	Time H.M.	Ht. Ft.
30	03.15	7.2	05.00	7.0	11.30	9.5	19.00	1.8
1	04.40	7.8	06.40	7.6	12.00	9.7	19.45	1.0
2	05.25	8.2	07.30	8.0	12.45	9.7	20.40	.6
3	06.15	8.4	08.15	8.1	13.20	9.5	21.15	.5
4	07.00	8.5	09.00	8.1	14.00	9.2	22.00	.7
5	07.45	8.5	10.10	8.0	14.40	8.8	22.40	1.1

TIDES AT SOOKE

	Time H.M.	Ht. Ft.	Time H.M.	Ht. Ft.	Time H.M.	Ht. Ft.	Time H.M.	Ht. Ft.
30	00.15	7.0	04.00	6.4	10.40	10.4	18.30	2.3
1	01.15	7.3	04.30	7.0	11.05	10.7	19.25	1.5
2	02.25	7.7	05.15	7.3	11.55	10.8	20.10	1.2
3	03.15	7.9	06.30	7.6	12.35	10.8	20.55	1.1
4	04.15	8.1	07.45	7.7	13.10	10.5	21.35	1.3
5	04.35	8.1	08.50	7.8	13.45	10.1	22.05	1.7

TIDES AT FULFORD HARBOUR

	Time H.M.	Ht. Ft.	Time H.M.	Ht. Ft.	Time H.M.	Ht. Ft.	Time H.M.	Ht. Ft.
30	03.35	9.7	08.00	8.2	13.25	11.2	20.45	1.7
1	04.30	10.6	08.55	8.8	13.55	11.1	21.30	1.1
2	05.25	11.1	10.05	9.1	14.35	10.9	22.05	.7
3	06.15	11.5	11.00	9.2	15.15	10.7	22.50	.6
4	07.00	11.6	11.55	9.1	15.55	10.3	23.40	.8
5	07.40	11.5	13.00	8.8	16.30	9.8		

During the mail strike you can pay your Esso credit card account at any chartered bank.

Your Esso Credit Card should be a convenience...not a worry...To help make it easy to keep your balance down during the postal strike, we've made special arrangements with all of the chartered banks to accept payment of Esso credit card accounts. Please estimate the amount owing since your last billing and make your payment at any bank. When the mail strike is over, you'll find there's one less bill to worry about.

Esso Imperial Oil Limited

'Wanted Woman' Held

Times News Services

DUBLIN — Police were holding "the most wanted woman terrorist in Britain" and three other persons Sunday night in a town near the Northern Ireland border, officials said, following bomb explosions at Dublin airport that killed one abd injuerd six others.

Dublin police said Margaret McKearney, 21, was detained Saturday night in the border town of Monaghan. Police there said they had detained two women and two men under the Offences Against the State Act, which covers terrorism, but refused to release their names.

A police spokesman in Monaghan would not say whether the four were being held in connection with the two bombs that exploded 47 minutes apart Saturday afternoon in Dublin's main airport terminal building.

So far, no one has claimed responsibility for the blasts, which closed down the airport for several hours. Police were working on theories that the explosions where the worker either of the Irish Republican Army (IRA) or of Protestant extremists from Northern Ireland.

The head of Scotland Yard's bomb squad in London has said Miss McKearney has been involved in carrying money and explosives between Ireland and Britain. A warrant for her arrest was issued in the British port of Southampton in September, charging her with possession of explosives and causing criminal damage with explosions.

IRA elements have been blamed for a series of terrorist bombings in London that have killed eight persons and injured hundreds more in the last three months.

Miss McKearney, a resident of Northern Ireland, is reported to have connections with the IRA.

In the Northern Ireland capital of Belfast, three Protestants died in weekend violence that police believe was part of a feud within a Protestant extremist group.

Police said the body of a 19-year-old Protestant youth, shot in the head, was found Sunday stuffed into a laundry basket in the back of an abandoned taxi Sunday and two Protestant men were shot to death in separate incidents Saturday night.

Meanwhile, Irish police say they believe two bombs that shattered Dublin's International Airport Saturday were planted by Britons in retaliation for the Irish Republican Army's bomb campaign in London.

Police sources said Sunday the fact that none of the Northern Ireland Protestant groups that had threatened such bombings claimed responsibility for this one seemed to indicate British responsibility.

McKEARNEY

STEPPED-UP RESEARCH INTO CANCER-DIET LINK

WASHINGTON (UPI) — A public health authority has called for stepped-up research into the possibility that diet may play a major role in human cancer.

Dr. Ernst Wynder, president of the American Health Foundation in New York, said studies of populations around the world suggest nutrition may have a part in half of all cancers in women and a third of those affecting men.

He led a symposium on cancer and nutrition sponsored in May by the National Cancer Institute and the American Cancer Society. Reports from the meeting were published Sunday in the journal Cancer Research.

For example, Wynder said, it is possible the human processes that handle food in the body may not be able to cope with all the cholesterol consumed in fat-rich foods. High cholesterol diets already have been linked to heart disease.

"As a matter of public health, it seems prudent to suggest that all individuals should lower their intake of total fat calories and cholesterol," he said.

Wynder said one way diets may affect cancer is in the form of nutrients, additives or contaminants that may start, promote or accelerate cancer growth. Another possibility is that dietary deficiencies may lead to biochemical abnormalities that in turn start cancer processes.

Wynder said a third way would be in the form of nutritional excesses that may induce metabolic abnormalities which could promote cancers.

He said too much of some kinds of food may be particularly important.

GLOOMY FUTURE FOR U.S. CARS

WASHINGTON (UPi — U.S. energy advisers forecast a gloomy future for the automobile.

In eight reports to a "federal interagency task force on motor vehicle goals beyond 1980," the advisers envision more death and carnage on the highways, continued auto-spawned air pollution and related diseases, slowly rising gasoline prices and little change in auto body or engine design during the next quarter century.

The reports discredit rationing as a means to conserve fuel. One panel recommended a 10-cent-a-gasoline tax increase combined with a $50 tax rebate for persons 18 and older.

Another panel predicted "a depression of new car sales" as cars become less fun to drive and valued more for their uses than for their image or status.

"As fewer used cars are available for purchase, prices will escalate and owners of used cars will be forced to retain their cars longer as well. Demand (will) increase for parts and repairs service.

"The net result is a lengthening of the time period from assembly line to scrap page . . . thus older, less efficient and less safe cars will remain on the highways for longer periods of time than they do now."

Members of the study panels included representatives of such agencies as the federal energy administration, environmental protection agency and departments of transportation and health, education and welfare.

Among findings and recommendations of the various panels:

—Sixty-thousand new mechanics will be needed by auto repair shops after 1980.

—The effectiveness of seat belts has been so well-documented "that the essential question no longer is whether safety belts should be worn but when the states will require their use."

—Courts should give convicted drunken drivers the option of losing their licenses or installing systems in their cars that make it impossible to start the car after drinking enough to impair driving ability.

—Smog caused by car exhausts will continue to plague some cities, and there will be an increase in deaths related to heart and respiratory disease by the year 2000 under current and scheduled auto emission standards.

—Changes in auto engine or body structure will be "evolutionary" rather than dramatic in the next 25 years because drastic changes would put heavy burdens on industry and consumers.

Execute Terrorists, British Poll Shows

LONDON (Reute) — Almost 90 per cent of Britons want the death penalty restored for murder committed by "political terrorists," an opinion poll published today shows.

The Barris poll was taken after the shooting here last Thursday of right-wing crusader Ross McWhirter, one of the twin brothers who co-edited the Guiness Book of Records.

An anonymous caller told the Press Association news agency on Saturday it was the work of the Irish Republican Army's (IRA) Provisional wing.

A sample of 664 people in England and Scotland were asked if they thought the death penalty should be reinstated for "murder by political terrorists with bombs or guns."

As reported in The Daily Express, 88 per cent said "yes" and 12 per cent "no."

It also showed that 61 per cent of those questioned wanted the death penalty restored for all forms of murder.

A Conservative member of Parliament has submitted a private motion calling for restoration of the death penalty for "terrorist offences." It will be debated Dec. 11 in the House of Commons.

SAWS FOR CHRISTMAS

Give dad a Disston Handsaw, Circular Saw, Bandsaw Blades, or something special — give him a carbide tipped saw blade.

Come in and talk to the experts.

We Sharpen All Saws.

ISLAND SAW CO.
617 CHATHAM
1 Block East of Capital Iron, Between Douglas and Gov't.
OPEN SAT. — 385-5500

Attention

Victoria Press Advertisers

For the duration of the postal dispute, it would be appreciated if advertising accounts could be paid at the Victoria Press Office, at

2621 DOUGLAS STREET, VICTORIA, B.C.

or, if more convenient, to any branch of the Bank of Nova Scotia in Greater Victoria upon presentation of the statement.

Thank you for your co-operation,

VICTORIA PRESS LIMITED

Victoria Times — The Daily Colonist

272 GORGE ROAD WEST

FAIRWAY

• DISCOUNT HOUSE •

HOURS: WEEKDAYS 9-9, SUNDAYS 10-7

Prices Effective — Sun., Mon., Tues., Nov. 30, Dec. 1 and 2

We Reserve The Right To Limit Quantities

Black Diamond or Maple Leaf **CHEESE SLICES** 2-lb. pkg. 2.49

Robin Hood No. 1 Quality **FLOUR** 22-lb. bag Bonus Pack With $10 order or over ..... Limit one 2.19

Government Inspected **FRESH PORK CHOPS** lb. 1.59

Maple Leaf No. 1 **COTTAGE ROLLS** ready-to-serve lb. 1.59

Government Inspected **SLICED CALVES LIVER** ..... lb. 99¢

Vine Ripe **TOMATOES** lb. ..... 27¢

Red, Green **GRAPES** 3 lbs. 1.00

Lynn Valley **PEACHES** 14-oz. tin ..... 2/79¢

Orange Crystal Flavor **Tang** 4 3½-oz. tins 95¢

Liquid Detergent **JOY** 2—24-oz. Giant Size ... 1.29

Ivory **BAR SOAP** personal size 4 bars ..... 59¢

MIXED NUTS lb. 49¢

Martins Sultana **RAISINS** 4-lb. pkg. 2.19

McCormick **SODA CRACKERS** 2-lb. pkg. 1.09

The brand new 1976 Honda Civic looks increasingly familiar.

We didn't invent the idea of not changing models completely every year. All we did was invent the Honda Civic.

Which proved so sound an idea that thousands of Honda Civics now catch your eye on Canadian roads. In fact, it's Canada's fastest growing import car.

For 1976, we've made a handful of changes to further improve what is already a beautifully efficient machine.

Never fear. Honda Civic will still give you top mileage per increasingly expensive gallon of gas. Honda Civic will still be the lowest priced Japanese import.

And Honda Civic still comes complete with state-of-the-art performance features. Such as rack and pinion steering, MacPherson strut suspension independent on all four wheels, disc brakes up front, and front wheel drive.

The few changes for 1976 are mostly interior. Your nearby Honda Civic dealer will be happy to review them with you in detail.

As long as you're there, take a test drive. And find out how good it feels to drive a Honda Civic instead of looking at one.

Honda Civic. The Automobile Re-thought.

Honda Car Centre 909 Yates St., Victoria 386-6707

dealer licence number D-3060

Victoria Times

MONDAY, DECEMBER 1, 1975

GORDON BELL
Managing Editor

STUART UNDERHILL
Publisher

GEORGE OAKE
Editor

The Medium Is Not the Measure

Social Credit leader Bill Bennett has every right to refuse a proposed television debate featuring the four provincial party leaders. The simple fact of the matter is that Bennett would place fourth in debating skills behind the other three. No one can blame the party for wanting to keep its leader out of a situation that could be politically damaging during an election campaign.

Liberal leader Gordon Gibson — a pretty good man with words himself — lost no time in condemning Bennett's refusal as an indication of a lack of guts. Pretty strong stuff. But Bennett left himself open for it and Gibson, of course, is fighting for his political life in North Vancouver. It is significant that the party would make its leader vulnerable to such sneers than let him participate in the debate. Premier Barrett's reaction — "a missed opportunity for the people" — was low key and in keeping with his strategy of not being drawn into a name calling contest. Like a football team deigning a penalty against an opposing team, Barrett's refusal to capitalize on the obvious is just as calculating as Bennett's refusal to debate.

Faced with a no-win situation over the television debate, Social Credit might have at least extricated itself more graciously. Campaign Chairman Dan Campbell's excuse that Bennett's schedule is firm after Dec. 5 and cannot be changed makes the party sound like some rigid Prussian machine that would march into the Fraser River if it were so ordered. An old pro like Campbell should be able to do better than the wet noodle he produced Friday after days of evasiveness on the issue. And then there was Bill Bennett himself. He refused to comment on the cancellation at all.

The next question as the proposed debate withers into a footnote on a dull election campaign, is how much Bennett's refusal will hurt Social Credit at the polls. Party faithful will certainly not be swayed. But the sizable undecided vote out there is undeniably turned off by what appears to be faint-heartedness on the Socred leader's part. It is symptomatic of the popularity contests elections have become that a man's ability to debate with others under hot lights in front of cameras assumes such importance in this campaign. It would appear to be, as Marshal McLunhan says, the medium is the message. Social Credit has stumbled considerably in this campaign, even more so when one examines the adroit Barrett campaign. But Bill Bennett and his party should be judged on what they stand for, not whether their leader is an adequate television performer.

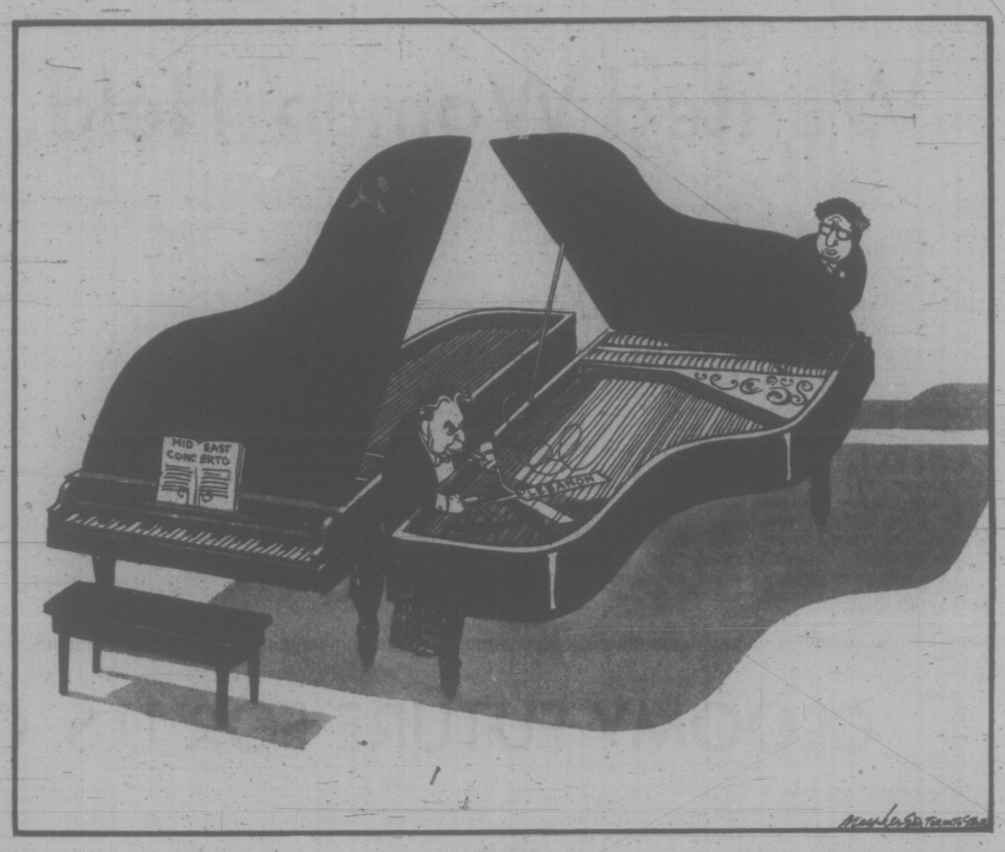

Detente

Cleaning Up Long Beach

Banning camping and cars on Long Beach in Pacific Rim National Park is long overdue. Long lines of tents, trailers, motor campers were visual pollution on one of the most beautiful stretches of the west coast. This wave of humanity often used the bushes behind their campsites to relieve themselves, leaving a fetid mess. Black wood ashes are more common in the sand than shells.

Yet the most offensive part was the incessant sound of internal combustion engines competing with the surf. Motorcycles, cars and trucks puffed out foul smelling gases as their owners, seemingly bewildered to find themselves in one of nature's most etheral spots, incessantly roamed the beaches in search of some vague Nirvana. Besides the ugly sound and unwelcome emissions, motor vehicles represented a grave danger to small children playing in the sand. Also, the constant packing of the sand by thousands of tires did not do the shellfish under the sand any good. We can only say amen to this sensible ban in a national park.

But in banning beach camping park officials have given what amounts to a shrug about accommodation. At present there is only one campground in the park, well back from the beach. It is constantly filled to overflowing in the summer season. Without beach camping hundreds of tourists and islanders alike will be out of luck unless more sites are developed. It is not enough for Park Superintendent Frank Camp to say that if the private sector can't provide enough accommodation outside the park next year, the parks department will look at other alternatives. What will the parks department by saying next May 24 when hundreds of visitors are forced to sleep in their cars? It also seems ridiculous to leave camping facilities entirely to the private sector, in that it can only develop facilities outside the park — miles from the star attraction of the beach itself.

Clearly the answer lies in the parks department building more campsites within the park, close to the beach. At least two of these sites should be started immediately if the parks department hopes to avoid mass disappointments and angry people come next spring.

W. A. WILSON

No Time to Play Ostrich

OTTAWA — The greatest economic question hanging over this country — what to do about inflation — remains almost as far from an answer now as it was on Thanksgiving evening when Prime Minister Trudeau announced his program of half-mandatory, half-voluntary controls.

The government is stumbling and its members are not leaving any impression that they are men facing important issues with resolution. Labor has not been persuaded to accept the program and, although its leaders are far less shrill, the business community clearly has serious reservations.

The administration's timidity in coming to grips with the problem of food prices probably in itself dooms its efforts to persuade the labor leaders to accept controls over wages. Labor's stated position is the conviction that the wage controls will be more effective than those over prices. The food example is being handled so as to prove their point.

Expenditures for food are the least postponable of all those that confront human beings, matched only by the inevitability of spending for shelter. Almost any other expenditure can, if the emergency is bad enough, be postponed. But no one can postpone his needs for food and shelter.

Lacked Courage

Because the farm lobby has traditionally been so powerful in this country, the government lacked the political courage to tackle food prices in any effective way. They were not unique in this. The original sponsor of the price and wage controls approach, Robert Stanfield, ducked at the same point. Food prices, he declared repeatedly, would not be touched inside the farm gate — only at the processing and distribution stage. On this, Trudeau and his colleagues had no reluctance in imitating the Conservative leader.

The penalties stemming from the government's fear of the farm lobby are proving to be high. It is notorious now that the price of eggs was raised at a time when the price of feed had been falling. Beryl Plumptre, former head of the Food Prices Review Board, again proved her worth by tackling that problem vigorously even through the new board has even less actual power in an area such as this than the previous one. Herb Gray, the former minister of consumer and corporate affairs, has quite rightly argued that this is a serious omission in the present legislation.

Finance Minister Donald Macdonald did nothing to help sell the government's approach by the nature of his retort to Mrs. Plumptre — that the anti-inflation board was welcome "to monitor anything it wants" but would have no authority over the egg marketing agency. That is not really a sensible way of discussing the problem created by a board that has just helped strengthen the government's antagonists by raising prices when costs are falling. It is, indeed, an example of political tunnel vision.

Had the government started out with a full price and incomes freeze it would probably have found that the degree of political courage necessary to tackle farm prices was less than it thought. Farm prices are, in fact, high at the present time and a freeze on them would not have caused much farm hardship.

JOE MORRIS
. . . CLC chief has duty

Control of them could have been coupled with the same approach adopted towards incomes — that a basic percentage of increase would be permissible.

The ideas behind the government's approach, applying mandatory restraints only on a selective basis, are essentially Galbraithian, a fact which makes the views of John Kenneth Galbraith of some consequence in this context. In a television appearance last week, he argued that a control program must be introduced on a medium or long-term basis to avoid the danger that those who are economically powerful will simply wait it out. This view supports the government's three-year approach but it does not entirely negate the Conservatives' argument that three years is too long a period of pre-ordained life for powers such as these.

As things have turned out, both the government and the official opposition have got themselves into an unrewarding impasse. The government has offered to provide for a parliamentary review of the program at the end of 18 months. The Conservatives have replied that this is inadequate because of the Liberal majority in parliament. But even if the government put a shorter term on the legislation and committed itself to go back to parliament and seek a renewal of its powers after 18 months, the same majority would be there and the situation would not be greatly different.

Probably the more important view expressed by Galbraith on the Canadian situation involves the big problem that confronts the country now — acceptance of the program. He argued that a government does not really have to worry about acceptance by business because it can always find ways of "persuading" a corporation to act as it wishes. But, he went on, labor has to be carried along by a different sort of persuasion simply because it is not possible to jail unions.

Unions Negative

That is about the problem that Edward Heath faced in Britain and that Harold Wilson has met more effectively through his "social compact." Although the government has left major weaknesses in its approach, the unions have been essentially negative in theirs. Today any critic of the big labor organizations is justified in complaining that their attitude towards inflation has been "let 'er rip and we'll grab everything we can get." It is, indeed, true that the whole nation would be outraged if business in general had adopted the public attitude towards inflation that has been taken up by the country's union leaders.

The postal workers are largely without public sympathy for two major reasons. People are fed up with the long period of post office strife that has damaged service. But just as much as this, the original demand for 71 per cent wage increase was so excessive it turned off any lingering public sympathy that might have existed. The Toronto teachers are on strike in support of demands that commonsense must tell anyone are extremely inflationary when they have, as their alternative, an offer most people would regard as handsome. It is not merely the government that is at fault in this program. Labor leaders too have their obligations and the most pressing today is not to play ostrich when the economic future of the country is involved.

letters

Faulty Systems

The lamentations of Bill Bennett about "big government" might be justifiable under certain circumstances, such as those which existed at the turn of the century, but which have demonstrated their limitations increasingly because they catered to sectional interest. His latest proposals to sell public corporations such as CanCel to private enterprise fly in the face of their demonstrated success.

The fact is that big government is with us by default of private enterprise in its inability to carry out co-ordinated social planning. Human needs do not change and fluctuate like the booms and busts of the free enterprise system. Big government has had to intervene on behalf of the community as a historical necessity to end the unplanned chaos and deprivation of unemployment and poverty in the midst of affluence. Indeed sectional affluence is responsible in great part for these conditions.

Big government did not start with the NDP. It started with socialized concepts of living. Government is the only agency which can represent the whole community. When it does this, it is both justifiable and essential. Concepts of public education, public transportation, public health programs and public utilities have been adopted. Now we are entering the phase of growing public operation of the economy.

It is an elitist idea that the economy belongs to the private sector. The private sector has a proper place, but in our time it is of necessity being redefined. The problems of price and monetary inflation Canada and the "free" world are facing result from the weaknesses of the faulty system of capitalism. The economy is there because the people are there as consumers, with their daily needs. They do not exist to serve a system of private money-making. The economy must function for a different reason: The supply of human need.

That is why the NDP in B.C. has the approval of papers like the Montreal Gazette. That is why the social progress achieved in B.C. needs to continue. That is why attitudes and policies oriented to big business are unable to meet the situation. The election is an opportunity to retain the position here as a pioneering jurisdiction whose measures are being watched with growing interest in both Canada and the United States. — Harold T. Allen, 2140 Kings Road.

Pension History

Your correspondent Mrs. Edith Smith Sidney (OAPO History, Times, Nov. 25), is a bit out in her history of pensions in B.C. Let's just set the matter straight and give credit where due.

After the general election of 1926 old age pension legislation was again introduced in the parliament of Canada and passed both houses of parliament.

The first old age pension cheque issued in Canada was paid over to an old gentleman in Port Alberni, B.C., in September, 1927.

B.C. pensions being paid April, 1928	2,813
Estimated cost of pensions, 1928-29	$417,050
Less refunded by Dominion	$220,000
Estimated cost to province	$271,050

In 1920 the Liberal provincial government under "Honest John" Oliver passed the Mothers Pension Act administered by an independent board set up by the government called the mothers pension board. The cost of administration was the lowest in Canada or United States. It was 2.63 per cent in 1927. The number of those benefiting under the statute in 1927 was 1,240 mothers and 3,219 children. In 1927-28 the cost to the province was $628,600.32.

The above figures and statements are taken from a little booklet in my possession entitled British Columbia's Progress dedicated to the memory of the Honorable John Oliver by his successor the Honorable J. D. McLean and his colleagues. I'd like to suggest, Mr. Editor, that Mrs. Edith Smith of Sidney do some research and continue her history of old age pensions on a factual basis.

Hey! I nearly forgot—multiply those dollar figures by 20 to bring it into perspective with today's prices. Those old dollars ran 100 cents purchasing power to the dollars where you get about five cents today. There was no sales tax those days, either. — Cornelius Marshall Smith, Box 91, Sooke.

Barrett Intelligent

The NDP has got the answer to inflation, the high interest rates must come down, some as much as 75 per cent, this is what has caused many of our economic problems. The NDP, says interest rates should be five to six per cent for single family homes, the federal government must put aside $2 billion or more over a period of five years for this purpose. Both the federal and provincial government must maintain control, and if these properties are sold by the first

DAVE BARRETT
. . . promises six per cent

buyer, low income groups should be given first opportunity to purchase until the governments have been repayed. This method would fire up our economy as nothing else will, and the thousands of acres the provincial government has bought for housing use, would be used for that purpose. This is why the NDP must continue in office to carry out this vital issue. Be wise and keep them in power.

Where is the socialism Bennett and his turncoat and adored followers scream about? As he knows, half the people can be fooled all the time. And as Pat Burns of CJOR says, people are stupid, they don't think. Premier Barrett and Trudeau don't know or practice true socialism. True socialism is found in the good old book, the Bible, and if it was practised in the world we would not be in the frightful mess we are in, make no mistake.

Free enterprise, yes 100 per cent, but human nature, being what it is, has abused and misused it, and it becomes a slight dictatorhsip, and it must be controlled, if not, circumstances will control it. With 40 million laws in the world and they are grinding out more as fast as they can every day, to make man respect himself and his fellow man and the earth he walks on.

In my 88th year of life seeing and witnessing Premier Barrett's remarkable workable issues, come from one of exceeding intelligent mind, taking into account the rampant inflation, the media, all shades of business, the opposition, and still be able to run the province, it takes an iron heart and a love of right and duty in the wake of many unthankful people. — C. E. Hanson, 1720 Wains Road, Sidney.

Telegram Setup?

It is my considered opinion that a few questions need to be answered by the NDP concerning this telegram there is so much controversy over.

1. Why did Mr. de Wolfe not report the theft right away? If I lost valuable papers, I would and so would most of you.

2. Why was the telegram delivered to Mr. Bennett's campaign manager?

3. Why does the NDP refuse an investigation?

Could it be that this was a set-up to dicredit Mr. Bennett? By crippling his campaign manager, and casting aspersions on his integrity, it was a good try at crippling the party at its central pulse. This is a ploy well used by many other socialist governments in European countries.

If socialism is so good why are the people from Denmark, Sweden and Norway lining up to leave their countries where the man who works pays as high as 65 per cent in income tax and can't afford to feed his family? Remember Poland, Czechoslovakia, Hungary, Bulgaria, Romania, Albania, Yugoslavia were also socialist countries in the beginning and you can see what happened to them. They are now all communist-controlled. Take a look at the difference between East and West Germany, where the free west side goes where it pleases and the east side is behind a wall. Consider this, people, before you cast your vote on Dec. 11. — A Concerned Immigrant, Victoria.

Too Easy

When I was younger I was a volunteer for the community services and I did my fair share helping people without expecting a wage. Now the human resources department pays strong young people $586 a month to rake leaves and get groceries for old age pensioners. I heard one young man admit on the radio he used to be in construction but "this was easier." There must be something very wrong with politicians who encourage this sort of thing — C. A. Clarke, 4112 Carey Road.

60 YEARS AGO

From the Times of December 1, 1915

Senator James A. Lougheed said today that the recent "wave of sentiment" which resulted in numerous campaigns across Canada to buy machine guns for Canadian troops at the front was pyschological in origin, caused by certain enterprising newspapermen who interviewed Canadian officers in France. They were quoted as emphasizing the necessity for more machine guns in order to cope with the Germans, who were liberally supplied with them. Senator Lougheed defended the government's actions to date in the matter. The Dominion department of militia had applied some of the money to purchasing the quick-firers, but it was possible the entire amount would be diverted to the Canadian Patriotic Association or other charitable organizations. In many cases, cheques have been returned.

VICTORIA TIMES, established 1884, is published every afternoon except Sunday by the Times Publishers, Limited, 2621 Douglas Street, Victoria, B.C. Second class mail registration No. 0625. All undelivered copies and notices of change of address to be sent to the above address. The Canadian Press is exclusively entitled to reprint the local news published herein.

The Campaign: ESQUIMALT

Two Camps and They're Both Very Strong—A Toss-Up

By LINDA HUGHES
Times Staff

(First of a series)

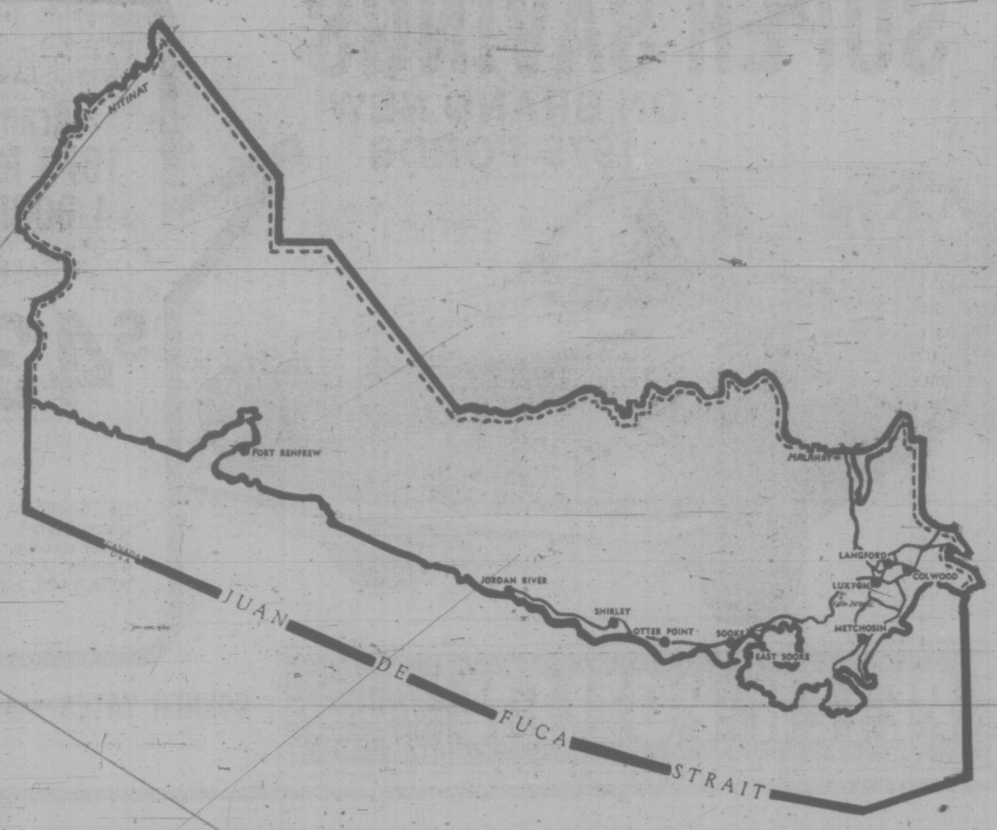

In a busy little shopping centre in the heart of Esquimalt, a woman stops and says: "Oh yes, I'm voting Social Credit . . , oh yes, they've got a lot of support, just look around you."

Another women, dragging two small children behind her, pauses between cloudbursts to say she and her husband will vote NDP: "Yes, a lot of people will vote for them again."

It's tough work for the closet analyst trying to quietly determine what will happen in Esquimalt on Dec. 11.

For every committed Social Credit voter you find, another NDP supporter surfaces. And none but the bravest converted souls within each party camp are willing to make predictions.

Esquimalt Mayor Art Young probably summed up the feeling of most when he said: "It just seems to be a toss-up."

As in most constituencies around the province, the issue that's uppermost is whether people support Dave Barrett's three-year record in office or whether they want to throw him out give Bill Bennett a chance and solve the province's economic ills.

Nobody on Fence

The pundits are hedging their bets around the province and in Esquimalt it's no different.

"I just couldn't predict it," said Young. "There are two camps and they both seem very strong.

"Nobody seems to be on the fence. There's no middle ground."

That, perhaps, is the only certainty: it's a two-way fight between the NDP's Frank Mitchell and Socred candidate Lyle Kahl.

Liberal hopeful Len Stephenson and Conservative candidate Thelma Dawson quite naturally do not agree. They both show surprising optimism; insist they are very much in the running; and see a possible backlash against the NDP-Socred polarization — giving them a chance to run up the middle and capture the seat.

Late entrant John Craggs, 39-year-old engineering consultant running as an independent on an anti-abortion, anti-pornography platform, is not likely to affect the outcome of the race.

"I think people are going to say enough is enough," says Dawson. "We don't want big business controlling us and we don't want the NDP controlling us. They'll say they've had enough of both of them and look for an alternative."

But neither the NDP nor the Socreds consider the two middle parties a factor in this election and the efforts of the Tories and Liberals seem lost in the massive campaign machinery being put into action by both the major parties.

In one sense, however, the Liberals and Tories are a factor: they captured 38.6 per cent of the vote in Esquimalt in the 1972 election.

And in Esquimalt, as in constituencies around the province, the NDP and the Socreds see that 38.6 per cent of the vote as happy hunting ground. Moreover, they see the 7,500 voters who supported the Liberal or Tory candidate last time around as the decisive factor in the election.

If they are right and you play the numbers game and study past voting patterns in Esquimalt, it looks like the Socreds will have the edge.

The Social Credit party held the constituency through six elections from 1953 to 1972. In the latter years their standard-bearer, Herb Bruch, usually came up with about 50 per cent of the vote, while the NDP candidate wound up with about 30 per cent.

Return to Fold?

In 1972, Esquimalt voters showed their dissatisfaction with Bruch by dropping his support to 27 per cent. But their support went to the Liberal and Tory candidates who picked up 20 and 19 per cent of the total vote respectively.

The NDP's Jim Gorst won the election but he did so with only 34 per cent of the vote — the party's regular base of support. (In 1969 the NDP actually got 35 per cent.)

In simplest terms, the Socreds feel that if the NDP did not increase its support in Equimalt in the 1972 landslide, there's little chance they'll increase it this time. They feel a good share of the voters who turned to the Liberals and Tories three years ago will return to the Socred fold.

And the Socreds have evidence that has happened. Since 1972, membership in the Esquimalt Social Credit party has increased from 72 to 1,300.

Tories, Liberals and even old NDP workers have joined, as they have across the province, claims Kahl.

Over 600 people showed up at the Socred nominating convention where Kahl defeated six other candidates. The party has three separate campaign headquarters and nearly 800 people working actively.

The numbers are staggering.

But at NDP headquarters the numbers are no less surprising.

The NDP's well-honed machine has moved into Esquimalt and campaign headquarters is a hive of energetic and optimistic workers.

A poll captain has been appointed for each of the 112 polls in the constituency and a first canvass of the entire area has almost been completed. From that canvass, organizers estimate they will be able to identify a 3,000-vote orginal base of support.

Last election 19,373 out of 28,570 eligible voters cast ballots and this time the voter population has risen to over 30,000.

A second and third canvass will be taken by the NDP and each time more supporters will be identified so organizers can ensure on election day that all known NDP voters cast a ballot.

They'll need nearly 500 workers on election day to act as scrutineers and help organize voters and party officials say they are having no trouble rounding up those workers.

The NDP believe the main issue in the campaign is the record of the Barrett government, but they're confident, as well, that their candidate is a good one, or a "sellable one," as one organizer put it.

20 Years on Force

Mitchell, 49, is attractive, easy-going and well-known in the community, especially in Esquimalt municipality where he has served on the police force for 20 years and is well-respected for his work with juveniles.

He's been a CCF or NDP member all his life and served as MLA for the area from 1951 to 1953 when Bruch was first elected.

Most importantly, he's supported by the local NDP executive. His predecessor, Jim Gorst, was not popular with the local organization during his three-year stint as MLA and that was his fatal shortcoming. At the NDP nominating convention the executive led a group a dissenters who rejected Gorst in favor of Mitchell.

Dumping an incumbent MLA at a nominating meeting can be a tricky business but Mitchell said he has encountered no criticism from voters, and party officials quielty hint it has helped the party since Gorst simply could not have got the organizational support Mitchell has.

The Times accompanied Mitchell on a door-knocking trek one afternoon and found householders receptive to his friendly, quiet style as he asked them what they thought of the Barrett government.

It was probably a typical NDP area of the constituency, with small war-time homes and young families or older couples. Five of the 18 homes already had Mitchell signs outside and of the eight other houses where people were home five said they would be voting NDP.

The remaining three households said they were undecided but two appeared to be favoring the NDP.

The small canvass is hardly indicative of any total picture but shows merely that Mitchell has areas of strong support.

Kahl is also door-knocking a great deal and the Times accompanied him one rainy afternoon but got little indication of how he is being received.

Unlike Mitchell, Kahl does not engage householders in conversation unless they initiate a discussion and during the afternoon excursion householders did little more than thank the Socred for his brochure.

Personal Contact

But Kahl, a friendly, affable 36-year-old school teacher, thinks personal contact with as many constituents as possible is most important.

Availability of the local MLA is a key issue in the election, he says, because Gorst was totally inaccessible during his term in office. Most people in the area seem to echo that complaint—Gorst simply never answered his phone or his correspondence.

Kahl lives in Oak Bay and some observers think that will work against him, but Kahl feels criticism isn't justified because he has been working in the area and available to residents since he declared himself a candidate in July.

He teaches at a school in Esquimalt, previously lived in and ran a motel in the constituency, served in the Kinsman Club and other community organizations in the area and is now building a home in Colwood.

It is expected the Socreds will probably do better in the growing Colwood, Langford, Metchosin areas of the riding as well as in the far reaches of Sooke and Jordan River, while Mitchell will do better in the more established eastern areas of Esquimalt and Vic West, where he is better known.

Suburban Growth

Much of the growth in the constituency has been in the suburban areas but for every new block of single-family dwellings in those areas, a new apartment building has sprung up in the older areas.

With the Socreds aiming for 1,500 lawn signs and campaign expenditures in the range of $7,000 (probably a low figure) and the NDP hoping for 2,000 lawn signs and talking of expenditures not exceeding $10,000, the Liberal and Tory campaigns are tiny in comparison.

Liberal campaign headquarters is a Winnebago parked in Len Stephenson's driveway. He's paying the rent on the vehicle out of his own pocket in the same way he'll probably be paying most of his own campaign expenses.

The motor home is going to shopping centres on weekends and Stephenson said he is concentrating his campaign on mainstreeting since there is not enough time for him or his campaign workers to canvass any large chunk of the constituency.

Stephenson, 57, is a former member of the NDP who was the party's unsuccessful candidate in Esquimalt-Saanich in the 1965 federal election, and who switched to the Liberals about seven years ago. He's been in the barbering business for 32 years but sold his Empress Hotel business in August when he decided to run in the provincial election.

He's still barbering part-time and taking a real estate course on the side, but says he's always interested in politics and after 16 years in the constituency feels he's pretty well known in the area.

"I'm a lot better known that Don Joy (the Liberal candidate in 1972) but he's probably a lot smarter than I am — although people out here don't usually vote for people who are too smart. That's been proved," he said.

But Stephenson thinks people in Esquimalt are fairly smart themselves and won't be won over by big advertising campaigns. He says the area is made up of mostly working people who are "strong minded" and may well go against the tide to prove their individuality and thus vote Liberal.

Like Kahl, he believes availability of the candidate is the main issue in the campaign and that's why he feels the voters will decide on the individual candidates rather than solely on party affiliation.

Thelma Dawson also believes voters will decide on a person rather than a party and she believes that local issues are important.

The Tories have about 200 to 250 members, compared to the 70 local Liberal members, and Dawson said she hopes to have all those members working.

Funds are also short for the Tories and Dawson said she may also have to use some of her own funds although she won't be putting up lawn signs or spending a great deal of money on advertising.

Campaign headquarters are in the Farmer's Market shopping centre and from there party organizers are arranging to do a telephone canvass of the entire constituency since Dawson does not plan to do much door-knocking.

STEPHENSON

DAWSON

KAHL

MITCHELL

The 50-year-old wife of a former Navy captain, Dawson said her husband Derry is well-known and well-liked and that will probably help her in the election.

She sees herself as an alternative to the polarization of politics in the upcoming election and said she is getting a good measure of support from people who don't want to vote for the more business-oriented Socred party.

The people she has met so far in the campaign seem to be "more anti-NDP than pro-Socred," she said.

Dawson thinks local issues will play an important role in the election and all the candidates seem to agree the two most pressing issues are traffic problems for people driving into town at rush hour and the need for a hospital in the area.

But all the candidates also seem to agree the Island highway should be expanded to four lanes and they also agree a hospital is needed, so there is nothing really at issue.

Anger at lack of action on both problems does not appear to be directed at the NDP government or at any other party.

Despite criticism of Gorst for not being available to solve individual problems, Mayor Young said the municipality has fared well under the NDP.

"As mayor I can't fault them at all," he said. "They've done a lot to help us."

"But I think people will be voting on the government record, not on any individual local issue," said Young.

Both Kahl and Mitchell agree. The NDP's record in government is the main issue in Esquimalt and both men think that issue will win them the election.

Tuesday: Oak Bay

Cuisine du Depression

RUSSELL BAKER

NEW YORK — As chance would have it, the very evening Craig Claiborne ate his historic $4,000 dinner for two with 31 dishes and nine wines in Paris, a Lucullan repast for one was prepared and consumed in New York by this correspondent, no slouch himself when it comes to titillating the palate.

Claiborne won his meal in a television fund-raising auction and had it professionally prepared. Mine was created from spur-of-the-moment inspiration, necessitated when I discovered a note on the stove saying: "Am eating out with Dore and Imogene—MAKE DINNER FOR YOURSELF." It was from the person who regularly does the cooking at my house and, though disconcerted at first, I quickly rose to the challenge.

★ ★ ★

The meal opened with a 1975 Diet Pepsi served in a disposable bottle. Although its bouquet was negligible, its distinct metallic aftertaste evoked memories of tin cans one had licked experimentally in the first flush of childhood's curiosity.

To create the balance of tastes so cherished by the epicurean palate, I followed with a pate de fruits de nuts of Georgie, prepared according to my own recipe. A half-inch of creamy-style peanut butter is trowelled onto a graham cracker, then half a banana is crudely diced and pressed firmly into the peanut butter and cemented in place as it were by a second graham cracker.

The accompanying drink was cold milk served in a wide-brimmed jelly glass. This is essential to proper consumption of the pate, since the entire confection must be dipped into the milk to soften it for eating. In making the presentation to the mouth, one must beware lest the milk-soaked portion of the sandwich fall onto the necktie. Thus, seasoned gourmandisers follow the old maxim of the Breton chefs and "bring the mouth to the jelly glass."

At this point in the meal, the stomach was ready for serious eating, and I prepared beans with bacon grease, a dish I perfected in 1973 while developing my cuisine du depression.

The dish is started by placing a pan over a very high flame until it becomes dangerously hot. A can of Heinz' pork and beans is then emptied into the pan and allowed to char until they reach the consistency of hardening concrete. Three strips of bacon are fried to crisps, and when the beans have firmly welded to the pan, the bacon grease is poured in and stirred vigorously with a large screwdriver.

This not only adds flavor but also loosens some of the beans from the side of the pan. Leaving the flame high, I stirred in a three-day-old spaghetti sauce found in the refrigerator, added a sprinkle of chili powder, a large dollop of Major Grey's chutney and a tablespoon of bicarbonate of soda to make the whole dish rise.

Beans with bacon grease is always eaten from the pan with a tablespoon while standing over the kitchen sink. The pan must be thrown away immediately. The correct drink with this dish is a straight shot of room-temperature gin. I had a Gilbey's 1975 that was superb.

For the meat course, I had fried bologna a la Nutley, Nouveau Jersey. Six slices of A&P bologna were placed in a ungreased frying pan over maximum heat and held down by a long fork until the entire house filled with smoke. The bologna was turned, fried the same length of time on the other side, then served on air-filled white bread with thick lashings of mayonnaise.

The correct drink for fried bologna a la Nutley, Nouveau Jersey is a 1927 Nehi Cola, but since my cellar, alas, had none, I had to make do with a second shot of Gilbey's 1975.

The cheese course was delicously simple—a single slice of Kraft's individually wrapped yellow sandwich cheese, which was flavored by vigorous rubbing over the bottom of the frying pan to soak up the rich bologna juices. Wine being absolutely de rigueur with cheese, I chose a 1974 Muscatel, flavored with a maraschino cherry, and afterwards cleared my palate with three pickled martini onions.

★ ★ ★

It was time for the fruit. I chose a Del Monte tinned pear, which, regretably, slipped from the spoon and fell on the floor, necessitating its being blotted with a paper towel to remove cat hairs. To compensate for the resulting loss of pear syrup, I dipped it lightly in hotdog relish that created a unique flavor.

With the pear, I drank two shots of Gilbey's 1975 and one shot of Wolfschmidt vodka (non-vintage), the Gilbey's having been exhausted.

At last it was time for the dish the entire meal had been building toward — dessert. With a paring knife, I ripped into a fresh package of Oreos, produced a bowl of My-T-Fine chocolate pudding that had been coagulating in the refrigerator for days and using a potato masher, crushed a dozen Oreos into the pudding. It was immense.

Between mouthfuls, I sipped a tall, bubbling tumbler of cool Bromo-Seltzer, and finished with six ounces of Maalox. It couldn't have been better.

New York Times

Click! A choir of angels.

Flick! The littlest angel.

New Kodak Tele-Instamatic 608 camera because you can't always get close.

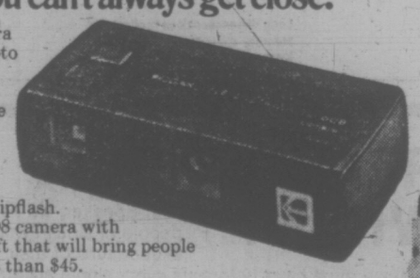

The first pocket camera with a built-in telephoto lens, the new Kodak Tele-Instamatic 608 camera lets you choose between regular or telephoto picture-taking at the flick of a switch. And flash pictures are fast and reliable with trim new 8-shot flipflash. The Kodak Tele-Instamatic 608 camera with the three-year warranty is a gift that will bring people closer this year. Price from less than $45.

Kodak

Price subject to change without notice.

The gifts that share. Always have.

Wrap up your Christmas gift decisions where you see this display.

ZELLER'S
Hillside Shopping Centre
595-2141

Kmart
University Heights Shopping Center
477-6902

VICTORIA PHOTO SUPPLY
1015 Douglas St.
385-3458

KITS Cameras
MAYFAIR 388-5226
COMMERCE MALL 388-6821
Across from Eaton's

EATON'S
1150 Douglas St.
382-7141

BILL'S PHOTO SUPPLY
1672 Douglas St.
383-7443

JUS-RITE PHOTOS
Town & Country
383-4621

Woodward's
MAYFAIR
386-3322

the Bay
1701 Douglas St.
385-1311

BROAD STREET PHOTO
Electric Eye Ltd.
between Eatons and Eatons parkade
1006 Broad 386-0333

JUS-RITE PHOTOS
Hillside Shopping Centre
595-6111

Duncan Cameras Ltd.
DUNCAN MALL
DUNCAN, B.C.
748-2033

fine furniture • paintings • prints
THE ISLAND GALLERY
2168 Oak Bay Avenue Tues - Sat.

Sugar Deal Not Sweet

(Canadian Press)

Bags of sugar packaged in metric sizes were dropped into November's food basket and in one city shoppers were paying more for less, a cross-Canada survey by The Canadian Press reveals.

Vancouver consumers purchasing a two-kilogram sack (4.4 pounds) paid $1.53 while shoppers in St. John's, Nfld., paid $1.19 for a five-pound bag.

Anita Cobb, spokesman for the Canadian Sugar Institute which represents all sugar companies, said the metric-size bags selling in Vancouver are imported from the Prairies where companies already are bagging beet sugar in metric sizes.

"The imported sugar is being sold because of a strike at the B.S. Sugar Refinery which has crippled the sugar industry there for months," she said. "As a result, B.C. is having to import its sugar and this would explain the higher cost."

Ken Barnes, marketing manager of Redpath Sugars Ltd. in Toronto, said that when his company switches to metric packaging in 1976, "it is theoretically possible for the new bag to be more expensive."

But another official said there would be no change in the per-unit wholesale price, unless outside factors have to be considered.

Barnes would not explain such an increase but said his company would be making an announcement prior to the metric changeover.

In three of the 12 cities surveyed, beef sirloin roast rose in price from the previous month. Decreases were noted in four cities and five remained the same.

The biggest jump was in Vancouver, where sirloin rose $1.06 a pound to $3.23 from $2.39.

Pork prices, declining since mid-September, continued to drop by between six cents and 14 cents a pound in eight cities. However, the price rose by 48 cents a pound in Vancouver to $2.96 and 20 cents in Ottawa to $1.69.

The 17 items in the market basket are priced in the same supermarkets on the last Tuesday of each month.

South African Cat Nurses Five Mice

JOHANNESBURG, South Africa (UPI) — A South African country cat Saturday blew apart the myth that all cats hate mice. She was found suckling five baby mice, along with her own two kittens, all burrowing deep into her fur.

Farm hands at Sonderfout Estate about 40 miles southwest of here recently killed a mouse and discovered her pink brook, their eyes still closed.

They showed the baby mice to the cat as an experiment.

"She normally goes after mice," said Izzy Dworetzky, farm manager, "But we were delighted when she fondly caressed them and now has allowed them to suckle."

He added that the mice "get along fine too with her own kittens."

FOR YOUR CHRISTMAS PARTY . . .
treat yourself and your party to a delightful atmosphere with a full-circle panorama of the city, sea, and mountains.
Parrot House
Chateau Victoria HOTEL
740 BURDETT AVENUE
Enquiries or Reservations 382-9258

WHY BUY?
WHEN YOU CAN RENT!
• COVERALLS
• UNIFORMS
• SHOP COATS
• SMOCKS
• COUNTER COATS
• PANTS • SHIRTS
• JACKETS
• SHOP TOWELS
• FENDER COVERS
• DOOR MATS
• DUST CONTROL MOPS (Treated to catch dust)
• EXECUTIVE BLAZERS
• SLACKS
We supply every kind of garment and apparel to industry and business
individual drycleaners
APPARELIMAGE
DISTINCTIVE CLOTHING FOR BUSINESS AND INDUSTRY
FORT AT OAK BAY JUNCTION
595-4141

Credit Foncier
Serving British Columbia since 1894
5-year Debentures
Minimum amount: $500
10½%
Annual interest payment
Victoria: 752-A Fort St. (604) 388-6601
Vancouver: 850 West Hastings St. (604) 681-5464
White Rock: 1463 Johnston Rd. (604) 531-7525
Vernon: 3105 — 34th Ave. (604) 542-4377
Long distance: call us "collect"
Member Canada Deposit Insurance Corporation

NHS Getting Sicker

LONDON (Reuter) — Britain's ailing National Health Service faces the stiffest test in its 27-year history today when 11,000 medical specialists are expected to join interns in treating emergency cases only.

Restricted service by 19,000 interns has already brought scores of hospitals throughout the country to a virtual standstill.

Many hospitals have said a continuation will force them to close completely within two weeks.

Senior doctors are protesting against government plans to curb private medicine, while interns are angry over the government's refusal to increase their overtime rates.

SUPER SAVINGS
ON BRAND NEW 1975 FORDS

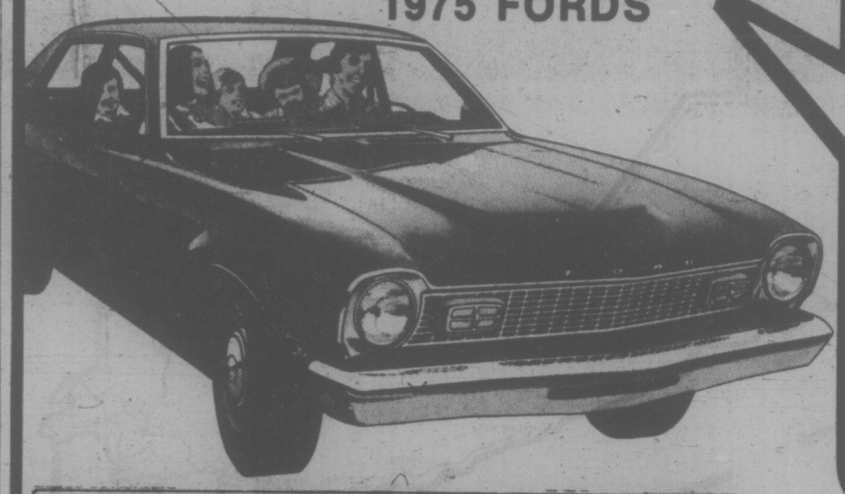

Example:
Brand New 1975 MAVERICK 4-DOOR SEDAN
SALE PRICE
$4320
Stock No. 1921
250, 6-cylinder engine, automatic transmission, white wall tires, power steering, power brakes, rear window defogger, deluxe seat belts, radio, exterior decor group.
PETER POLLEN FORD
CORNER YATES and COOK STREETS
Peter Pollen Ford Sales Ltd., 1060 Yates St., Victoria, B.C.
(Dealer Licence No. D-3073)

Western FOOD
772 Goldstream Ave., Langford
AT WESTBROOK SHOPPING CENTRE
OPEN
MON. TO FRI. 9 TO 9
SAT., SUN. 9 to 6
We Reserve the Right to Limit Quantities
ALL ITEMS — WHILE STOCK LASTS
YES! WE ARE OPEN SUNDAYS 9 A.M. TO 6 P.M.
"Double Feature"
This Advertisement Extended 'Til Dec. 2nd
We Reserve the Right to Limit Quantities
B.C. Extra Fancy McINTOSH APPLES 6 lbs. 1.00
DELMONTE Cut green beans, wax beans and peas, lima and mixed 3 14-oz. tins/89¢
KLEENEX TOWELS 2 rolls 89¢
JOCK & JEANIE BREAD 24-oz. family size 2 loaves 89¢
PACIFIC MILK POWDER 5 lb. bag 3.29
ALLEN'S ORANGE FLAVOR CRYSTALS 4 8-oz. pkgs. 69¢
TENDER LEAF LARD or DOMESTIC SHORTENING 3 lbs. 1.89
GRADE A CROSS RIB ROAST 1.19 lb.
GRADE A CHUCK STEAK 89¢ lb.
LOCAL No. 2 WHITEROSE POTATOES 50-lb. sack 2.79
No. 1 CHIQUITA BANANAS 5 lbs. 89¢
FRESH GREEN BELL PEPPERS 10 for 1.00
LIBBY'S TOMATO JUICE 48-oz. Tin 49¢
DR. BALLARD'S
DOG OR CAT FOOD (King size 25-oz.) 3 for 89¢
MISS MEW CAT FOOD 6-oz. 5 for 1.00
SOFT MOIST CAT FOOD 6-oz. 4 for 1.00
FACELLE ROYALE TOILET TISSUE 4 Rolls 89¢
MAXWELL HOUSE ALL PURPOSE COFFEE 99¢
GRADE A BONELESS OVEN ROAST 1.59 lb.
FRESH WHOLE CUT UP FRYERS 79¢ lb.
SUNLIGHT POWDERED DETERGENT 5-lb. bag 1.99
GIANT SAVINGS
"Double Feature" Sun., Mon., Tues. only, Nov. 30, Dec. 1, 2
BACON Fresh Sliced lb. 99¢
GROUND BEEF FRESH Good Quality lb. 66¢
POTATO CHIPS Krispee 9-oz. Tri-Pak BOX 49¢
ICE CREAM 4-Litre Plastic Pail 2.39
Palm Little Dipper, ass't. flavors. Reg. $3.39
MAGIC Powdered Milk 5-lb. Bag 2.59
WEST-BEST Pork and Beans 4 14-oz. Tins 89¢
ROBIN HOOD Cake Mix Ass't. flavors, ea. 69¢
Cheerios Cereal 14-oz. Box 69¢
JAVEX Bleach 64-oz. 59¢
Smoked Oysters FOUR STAR 2 3½-oz. Tins 89¢
APPLE JUICE Sunrype, Blue Label Clear, 48-oz. Tin 49¢
Lots of Free Parking — Don't Miss Our "Double Feature!"

REMEMBER WHEN?

"Mr. Speaker, we have been elected by the people of British Columbia to supervise the expenditure of their money. To properly do this, we must have before us every single account, every single record, every single book that deals with the fiscal or monetary matters in terms of the people of this province . . ."

Mr. Dave Barrett,
Leader of the Opposition,
Speaking in the Legislature
February 10, 1971.

HOW TIMES HAVE CHANGED!

Now, in late 1975 no one — not even the present Premier — appears to have a clear and detailed understanding of our Provincial finances. Indications are that the situation is very serious.

ON DECEMBER 11, ELECT HUGH CURTIS IN SAANICH AND THE ISLANDS — AS A MEMBER OF A GOVERNMENT THAT WORKS — AND IS ACCOUNTABLE. A GOVERNMENT WHICH WILL ESTABLISH AN INDEPENDENT AUDITOR-GENERAL.

Saanich and the Islands Elect
HUGH CURTIS ☒
Campaign Headquarters: 3824 Carey Road, 479-8277
In Sidney Phone 656-6232. On Salt Spring Island Phone 537-5019
Inserted by Hugh Curtis Campaign Committee

WOODWARD'S 1.49 DAY TUESDAY

EXAMPLE KITTY LITTER — Bag. Each 1.49

DRAPERIES

- 45" POLYESTER PLAIN SHEERS AND OPEN WEAVES — ..... 1 yd. 1.49
- 45" POLYESTER PRINTS — Assorted colours ..... 1 yd. 1.49
- 38" BURLAP — 100% Jute, assorted colours ..... 1½ yds. 1.49
- 54" BURLAP — 100% Jute, assorted colours ..... 1 yd. 1.49
- 45"/48" PRINTS — ..... 1 yd. 1.49
- COTTON SATEEN LINING — In ivory or white ..... 1½ yds. 1.49
- DECORATOR CUSHIONS — Exciting variety of colours and fabrics Each 1.49

LINENS

- TOWELS — Assorted prints and plains, bath 1.49, hand 2 for 1.49, face ..... 4 for 1.49
- ASSORTED BATH ACCESSORIES — Excellent Christmas gifts; soap dish, tumbler, toothbrush holder. Your choice. Each 1.49
- CHECKERED COTTON TEA TOWELS — ..... 3 for 1.49
- TEA TOWEL — Striped, linen and cotton; 16"x27" pkt. of 4 ..... 1.49
- TEA TOWELS — 20"x28" or 18"x28". Your choice. pkt. of 3 ..... 1.49
- PILLOW CASES — White, plain hem and embroidered pr. 1.49

FLOOR COVERINGS

- STRIPED NYLON MAT — Candy stripe design. Approx. 23"x34" for outside or inside use Each 1.49
- CLEAR PLASTIC RUNNER — Protect your rugs and carpets; clear, cleated plastic; Approx. 27" wide ..... 2 feet 1.49
- DOUBLE FACE TAPE — 1½"x4 yds. per roll. Ideal for installing rugs, mats, tiles, etc. ..... 2 for 1.49
- WELCOME DOOR MATS — Black rubber, ribbed styling; Approx. 14"x20" Each 1.49

TRIM A HOME

- 30-LIGHT MINI TREE SET — Indoor light set by Noma Each 1.49
- HOLLY GARLAND WITH POINSETTIA — Attractive 9' garland. Each 1.49
- ASSORTED CHRISTMAS DECORATION — Choose from these; Santa Sleigh with 4 reindeer, 12" flocked Bambi or Holly wreath with poinsettia. Each 1.49
- FLORAL ARRANGEMENT — Attractive Christmas arrangement for the festive season. Each 1.49

WATCHES

- WATCH EXPANSION BRACELETS — Gold colour or silver colour. Each 1.49

CAMERAS

- PHOTO ALBUM — 10 pages per album. Each 1.49
- SLIDE TRAYS — Will fit most slide projectors; holds 40 slides per tray ..... 3 for 1.49
- 200' MOVIE REELS — ..... 3 for 1.49
- 400' Movie Reels — ..... 2 for 1.49

MEN'S FURNISHINGS

- BRAND NAME BRIEFS — 50% cotton/50% polyester in white and colors. Sizes S.M.L.XL. Each 1.49
- WOODSONIA T-SHIRTS — Short sleeve, crew neck, 100% cotton, white; M.L. Each 1.49
- BRAND NAME BOXER SHORTS — Full fitting, elastic waistband, plains and patterns. S.M.L.XL. Each 1.49
- WOODSONIA NYLON ANKLE SOCKS — 100% nylon stretch, good colours, 1 size fits 10-12 ..... 2 for 1.49
- WOODSONIA SPORT SOCKS — Rib knits, terry, fresh colours, stretch 10-12 ..... 2 for 1.49
- FAMOUS BRAND ANKLE SOCKS — Soft texture, dress quality, stretch size 10-12. Each 1.49
- EXECUTIVE HOSE — Over the calf, dress quality, basic tones, stretch size 10-12. Each 1.49
- MEN'S LINED GLOVES — Colours brown or tan. Each 1.49
- HANKERCHIEFS — Good quality cotton, hemstitch, pkt. of 6 ..... 1.49
- WOODSONIA WORK SOCKS — Cushion foot, 3-lb. weight, 50% wool/50% nylon, stretch size 10-13. Each 1.49

HOSIERY and ACCESSORIES

- PANTYHOSE — "All Sheer" with reinforced toe or "regular" with reinforced panty and toe in S.M. Long and Extra Long ..... 2 pr. 1.49
- "SUPPORT" PANTYHOSE — 80% nylon and 20% Spandex in assorted shades. S.M.L. Pair 1.49
- CONTROL TOP PANTYHOSE — 82% nylon, 18% Lycra/Spandex in Petite, Average; Tall, Extra Tall. Pair 1.49
- SOCKS — Kinky Toes, knee highs; assorted colours, great after ski sock. Pair 1.49
- COTTON/NYLON STRETCH CABLE KNEE HIGH OR STRETCH ANKLET — ..... 2 pr. 1.49
- LADIES' NYLON COVERED UMBRELLAS — Plain or print. Each 1.49
- LEATHER KEY TAINERS — Men's or ladies'. Each 1.49
- LADIES' SLEEVELESS TOP — With zipper, assorted colours. Each 1.49
- LADIES' PLUSH MULE SLIPPERS — Pair 1.49
- LADIES' ASSORTED HANKIES — Each 1.49 or ..... 2 for 1.49
- LADIES' SCARVES — Assorted prints Each 1.49
- LADIES' HATS — Assorted styles and colours for fall and winter. Each 1.49

DRESS FABRIC

- THREAD — 300-yard spool ..... 3 for 1.49
- CUT LENGTHS — Cut length fashion fabrics, plains and prints. Each 1.49
- SCISSORS — 7" straight, all purpose use. Each 1.49

HOME ACCESSORIES

- PICTURES ON WOOD — Assorted colours, with decorative hanger. Each 1.49
- ASSORTED FRAMED PRINTS — With fancy gold coloured plastic frames. Each 1.49
- HAND PRINTED TILE ON WOOD PLAQUES — In various designs and colours. Each 1.49
- PLASTIC MULTI PURPOSE LIGHT — Battery operated, pull chain switch. Each 1.49

TOYS

- METAL TRUCKS — Heavy gauge trucks, choose from dump truck, cement truck or wrecker truck. Each 1.49
- COOTIE GAME — A game of skill, imagination, excitement for the younger set. Each 1.49
- PULL TOYS — Assorted styles to choose from; for hours of toddler intrigue; Take apart for added play value Each 1.49
- DOLL CLOTHES — Large selection of stylish fashion outfits for 11½" fashion dolls such as Barbie, Maddie Mod, Charlene etc. ..... 2 for 1.49
- FASHION DOLL — 11½" fashion doll with extra outfit and accessories, several outfits from which to choose. Each 1.49
- LINDA DOLL — Cute doll dressed in attractive outfit; Approx. 12". Each 1.49
- PLUSH ANIMALS — Cuddly animal critters in assorted shapes and styles. Choose from bear, dog or elephant. Each 1.49
- ADVENTURE DOLL — 12" doll has bendable arms and legs. Comes complete with clothes ..... 2 for 1.49
- ADVENTURE CLOTHES — Assorted styles to choose from. Ideally suited for most 12" adventure dolls ..... 2 for 1.49
- MODEL CAR KITS — Motorized, authentically detailed car kits bring action and intrigue to the popular hobby of modelling. Each 1.49
- MODEL PLANE KITS — Scale model airplanes with many styles to choose from. Start a collection of the famous makes. Each 1.49
- PENCIL CRAFT — The kiddies will really enjoy this pencil by number kit. Complete with pencils. Each 1.49
- PLUSH HAND PUPPETS — Adorable plush hand puppets. Choose from Rag Doll, Bear, Cat, Rabbit and Elephant. Each 1.49
- DIE CAST CARS — Well built little metal cars. A good selection to choose from including many trucks ..... 3 for 1.49
- LEGO 99-PCE. SET — One of the biggest names in building sets. Makes a good starter set or add on accessory. Each 1.49
- BOARD BOOKS — Assorted style hard cover books. Colourfully illustrated, popular titles ..... 3 for 1.49
- LARGE PICTURE STORY BOOKS — Well illustrated in full colour. For the pre-schooler and novice readers ..... 2 for 1.49
- PLASTIC TRUCKS — "Big Mover" construction vehicles set. Assorted styles to choose from. 2 trucks per set. Set 1.49
- PUNCHING BAG — An inflatable knock down-stand up vinyl Disney figure, approx. 36" high Each 1.49
- JIG SAW PUZZLE PACK — For the little puzzle enthusiast. Choice of titles: Flintstones, Yogi-Bear etc. Each pack contains 4 puzzles. Pack 1.49
- PAINT WHEELS — A creative roll on picture, shape and work maker. Ideal for the novice painter. Each 1.49
- DRESSER SET — Little girls will love this vanity set. Complete with brush, comb and mirror. Each 1.49
- POPULAR GAMES — Choice of Fun House, Fun at Zoo, Cartoon Capers, etc. Each 1.49

GIRLS' WEAR

- RIB T-SHIRTS — Turtle neck; long sleeve, assorted colours. Each 1.49
- ANTRON BRIEFS — 100% nylon, assorted colours, size 7-14 ..... 2 for 1.49
- GIRLS' TIGHTS — Choose from assorted styles and colours Size 2-14. Each 1.49
- KNEE HIGHS — Cotton/nylon; size 7-8, 8-9, 9-10 ..... 2 for 1.49
- KROY ANKLETS — For boys and girls, size 5-6, 6-7½, 8-9½ ..... 2 for 1.49
- TERRY ANKLET — For boys and girls, size 7-8, 8-9½ ..... 2 for 1.49
- COTTON/NYLON ANKLET — Assorted colours, 6-7½, 8-9½ ..... 2 for 1.49

INFANTS'

- SLEEPERS — Stretch terry, assorted colours, size 12, 18 and 24 months. Each 1.49
- CORD PANTS — ½ boxer style, assorted prints; size 2, 3, 4. Each 1.49
- T-SHIRTS — Long sleeve, assorted styles, prints and plain. Size 12, 18 and 24 months. Each 1.49

CHILDREN'S

- T-SHIRTS — Long sleeves, assorted colours, for boys and girls; size 4-6x. Each 1.49
- RIB T-SHIRTS — Turtle neck, long sleeves, assorted colours. Size 4-6x. Each 1.49
- PANTS — Nylon knit, jacquard print. Size 4-6x. Pair 1.49
- WATERPROOF MITTS — For boys and girls, size 4-6x. Pair 1.49
- KNITTED MITTS — Assorted prints and plains, size 4-6x ..... 2 for 1.49
- SKI MITTS, KNIT GLOVES, OR KNIT TOQUES — Each 1.49

LADIES' SHOES

- LADIES' MULE SLIPPERS — Cozy, ideal for gift giving. Pair 1.49

BOYS' WEAR

- KNIT SHIRT — Assorted styles and patterns, size 8-12. Each 1.49
- WOODSONIA UNDERWEAR — Briefs in 50% cotton, 50% polyester, S.M.L.XL. ..... 2 for 1.49
- McGREGOR SOCKS — Comfortable terry or 100% nylon in fresh colours, stretch sizes 7-9 and 9-10½ ..... 2 for 1.49
- TOQUES OR BALACLAVAS — Cool weather headgear. Each 1.49
- LINED GLOVES — Warm and comfortable, boys' or youth's sizes. Pair 1.49
- SKI MITTS — Rayon lining in boys' and youths' sizes. Each 1.49

JEWELLERY

- PIERCED EARRINGS — Gold filled pierced earrings; gold or silver colour. Pair 1.49
- CLIP ON EARRINGS — Many styles to choose from ..... 2 pr. 1.49
- METAL ROPES — Many styles and lengths to choose from; gold or silver colour. Each 1.49
- BRACELETS — Diamond cut; assorted styles; gold or silver colour. Each 1.49
- SCARF CLIPS — Assorted styles in gold or silver colour. Each 1.49
- CHOKERS — Bead and chain, or all chain chokers; in gold or silver colour. Each 1.49
- CHARMS — Sterling silver charms; many styles to choose from. Each 1.49
- PENDANTS — Zodiac, lockets, stone pendants; in many styles, gold or silver colour. Each 1.49

LINGERIE

- BRIEFS AND BIKINIS — Assorted fancy and plains; sizes S.M.L. ..... 2 for 1.49
- O.S. BRIEFS — Elastic leg, assorted pastel colours ..... 2 pr. 1.49
- BIKINIS — Assorted prints and plains of 100% nylon. Sizes S.M.L. ..... 3 pr. 1.49

FOOD FLOOR

We have buget-saving bargains on our food floor too!

GROCERY

- SHASTA SOFT DRINKS — Regular assorted flavours, 10-fl.-oz. tins ..... 12 for 1.49 plus deposit
- JAFFA CROWN CITRUS JUICE, blended, orange or grapefruit; 48-fl.-oz. tins ..... 5 for 1.49
- McVITIES CREAMS, Bitter Lemon, 5¾-oz. pkt.; Chocolate, 5¾-oz. pkt.; Morning Coffee, 6-oz. pkt.; Royal Orange; 5¾-oz. pkt.; Snowdrift, 5¾-oz. pkt. ..... 5 for 1.49
- SUNRAY MARGARINE, 1-lb. parchment pack 4 for 1.49
- BRILLIANT FROZEN SHRIMP MEAT, 6-oz. pkt. ..... 2 for 1.49

BAKERY

- 7" WHITE OR CHOCOLATE ICED LAYER CAKE. Each 1.49
- JELLY ROLL ..... 2 for 1.49
- MINCE TARTS, pkt. of 91.49
- BEAR CLAWS, pkt. of 8 1.49
- JELLY DOUGHNUTS, dozen ... 1.49

PRODUCE

- APPLES, B.C. grown, Grade Canada Fancy Golden Delicious or McIntosh ..... 3 dozen 1.49
- POINSETTIAS, bright colourful red bloom; in 4" pot. ea. 1.49
- POTATOES, B.C. grown Grade Canada No. 2 Netted Gems. 20-lb. bag 1.49
- B.C. Grown, Grade Canada Commercial Spartans, Saanich Grown. 10-lb. bag 1.49

MEAT

- FROZEN PORK CHOPS, 12-oz. tray. Each 1.49
- B.C. GROWN FRYING CHICKEN BREASTS OR LEGS, 1-lb. 2-oz. tray pack 1.49
- RANCH HAND FROZEN BEEF STEAKETTES, 9 — 2-oz. 2 pkts. 1.49
- SNACKERY PIZZA, Pepperoni, Salami, or Mushroom; 12-oz. .. 2 for 1.49

WE RESERVE THE RIGHT TO LIMIT QUANTITIES.

CANDY

- NUTTY CLUB MIXED NUTS — 24-ox. pkt. 1.49
- CANDY CHEFS PECAN STARS — 7-oz. box 1.49
- BROWN AND HALEY ALMOND ROCA — 12-oz. tub 1.49
- CANDY CHEFS STRAWBERRY PUFFS — 10-oz. box 1.49
- NUTTY CLUB CASHEWS — 12-oz. pkt. 1.49
- SMILES AND CHUCKLES MINT PATTIES — 125 gr. ..... 3 for 1.49

PAINTS

- FLAGGED NYLON BRUSHES — 1½", 2", 2½", 3". Each 1.49
- PAINT ROLLER SETS — 7½" Mohair roller and handle, 3" junior roller, metal tray. Set 1.49
- PLASTIC SHEETS — 8'x10', 1 mil ..... 3 for 1.49
- PAINT THINNER — Plastic jug, 1 gallon 1.49
- 7½" PAINT ROLLER REFILLS — Plastic core. Set of 2 ..... 1.49

HARDWARE

- EXTENSION CORD — Ideal for home use. Each 1.49
- WOOD CHISELS — ½", ¾" OR 1" — Your Choice Each 1.49
- SECURITY PLATE — Prevents entry by use of plastic card or shim. Each 1.49
- HACK SAW — Complete with 10" blade. Each 1.49
- PROPANE CYLINDER — 14.1 fluid oz. Each 1.49
- GARDEN GLOVES — Ladies' and men's. Pair 1.49
- SHELF STANDARD — 48" long. Each 1.49
- SHELF BRACKETS — 8 inches or 10 inches ..... 2 for 1.49
- UTILITY CABINET — Integrated 6 drawers for storing things. Each 1.49
- ADD-A-SHELF — May be stacked vertically or horizontally for storing. Each 1.49
- BAMBOO RAKE — For cleanup around the yard. Each 1.49
- SLIP JOINT PLIERS — A handy tool. Each 1.49
- 8-PIECE SABRE SAW BLADE SET — Assorted blades for metal, wood, etc. to fit most saws. Each 1.49
- ADJUSTABLE WRENCH — Steel alloy wrench with polished head. Each 1.49
- MITRE AND CORNER CLAMP — For making and holding a perfect angle. Each 1.49
- BURGLAR ALARM — To protect your home. Each 1.49
- INTERCHANGEABLE SCREWDRIVER — Consists of 6 assorted bits and a handle. Each 1.49

APPLIANCES

- RECORD CARRYING CASE — For 45 RPM records. Each 1.49
- MEMOREX C90 CASSETTE TAPES — 90 minutes. Each 1.49
- CASSETTE HOLDER — Holds 12. Each 1.49
- TAPE HEAD CLEANER SOLUTION — With 6" cotton swabs ..... 2 for 1.49
- VACUUM BAGS — To fit Eureka ..... 3 pkgs. 1.49
- VACUUM BAGS — To fit Hoover ..... 3 for 1.49
- VACUUM BAGS — To fit Lewyt ..... 3 for 1.49
- VACUUM BAGS — To fit Regina. Pkt. 1.49

SPORTING GOODS

- SKI TOQUES — Assorted styles. Each 1.49
- SKI SOCKS — 80% acrylic, 20% nylon, assorted sizes. Pair 1.49
- GOLF BALLS — Canadian made ..... 3 for 1.49
- TUBE SPORT SOCKS — ..... 2 pr. 1.49
- EVEREADY FLASHLIGHT — Complete with batteries. Each 1.49
- HOCKEY STICKS — Lefts and rights. Each 1.49
- GYM SHORTS — Cotton, Jr. and adult sizes. Pair 1.49
- VINYL STOCKING WADERS — Complete with suspenders 1.49
- PING PONG PADDLES — Each 1.49

HOUSEWARES

- STEAK BOARDS — Assorted sizes available. Each 1.49
- KITCHEN PLAQUES — Colourful and decorative. Each 1.49
- CLEANING AIDS — Your choice of pushbroom, sponge mop, or corn broom. Each 1.49
- PLASTIC HOUSEWARES — Your choice of napkin holder, laundry baskey, 3-pce. covered bowl set, waste basket, dish drainer and tray or cake server. Each 1.49
- PAD AND COVER — Fits most standard ironing boards. Each 1.49
- ALUMINUM COOKWARE — Your choice of open saucepan or 7" fry pan Each 1.49
- STAINLESS STEEL EGG BEATER — Each 1.49
- BAKEWARE — Non-stick square cake pan, round cake pan, 8-cup muffin pan. Each 1.49
- GARBAGE BAGS — Package of 25. Pack 1.49
- METAL LAP TRAPS — Collapsible legs. Approx. size 12"x17". Each 1.49
- PILLAR CANDLE — Each 1.49
- ADVENTURE DOLL — 12" doll has bendable arms and legs. Comes complete with clothes. Each 1.49

CHINA

- PILLAR CANDLE — Each 1.49
- CHEESEBOARD — For home entertaining. Each 1.49
- BONE CHINA MUG — Each 1.49
- ELIZABETH TUMBLER — Popular 7-oz. size ..... 4 for 1.49
- MUGS — Quality English mugs, assorted colours ..... 2 for 1.49
- CASTILLE FLATWARE — Each 1.49
- SALAD BOWL AND SERVERS — Woven wood style. Each 1.49
- HOLIDAY CANDLE — Each 1.49
- 2-PCE. CANDLEHOLDER — Each 1.49
- POTTERY MINIATURES — From Holland. Each 1.49

COINS AND STAMPS

- FLASHLIGHT MAGNIFIERS — Multi-power, batteries not included. Each 1.49
- MANILA STOCK PAGES — For stamps ..... 9 for 1.49
- U-DO-ITS — Coin holders ..... 4 for 1.49
- VINYL PAGES — 20, 3 and 4 pocket ..... 4 for 1.49
- STAMP BAGS — Bonus bag of Harris stamps, unpicked and unsorted. Also bonus of stamp packs ready for mounting. Each 1.49
- CHARLTON BRAND LIGHTWEIGHT QUADRILLED PAGES — 50 per package. Each 1.49
- PARAGON STOCK BOOKS — Stamp storage book. Each 1.49

AUTOMOTIVE

- FLAT CUSHION — Portable comfort. Each 1.49
- MAGNETIC FLASHLIGHT — With batteries. Each 1.49
- SPOTLIGHT — Plugs into light. Each 1.49
- BURGLAR ALARM — Fits any car. Each 1.49
- SQUEEGEE — Plastic handle. Each 1.49
- SNOW BRUSH — With scraper. Each 1.49
- SPRAY DE-ICER — Removes ice easily ..... 2 for 1.49
- FLARE KIT — Pouch of 3. Each 1.49

CRAFTLAND AND ART NEEDLEWORK

- WOODSONIA BABY — Popular plain sparklespun twist, Approx. 1-oz. ball ..... 3 for 1.49
- DOMINO CHOCHET COTTON — White or ecru, size 10, 20, 30 ..... 2 for 1.49
- WOODWARD'S 3-PLY ACADIA — Approx. 1-oz. ball ..... 3 for 1.49
- WOODWARD'S 4-PLY AURORA — Approx. 1-oz. ball ..... 3 for 1.49
- THUNDERBIRD YARN — 4-ply rug and sweater wool, Approx. 4-oz. skein. Each 1.49
- MILK STOOLS — Ideal for children or decoration. Each 1.49
- PLASTIC FOAM CHIPS — Approx. 1-lb. bag ..... 2 for 1.49
- SHREDDED POLYESTER FIBRE — Approx. 1-lb. bag. Each 1.49
- PAINT BY NUMBER KITS — Acrylics and velvet. Each 1.49

STATIONERY

- CHRISTMAS CARDS — Solid pack of cards all the same in each box, many designs to choose from ..... 2 for 1.49
- CHRISTMAS CARDS — Assorted designs in each box. Each 1.49
- WOODWARD'S CHRISTMAS RIBBON PACK — ¾" wide, total 100' each pack ..... 2 pkgs. 1.49
- WOODWARD'S JINGLE BELL BOXED CHRISTMAS WRAP — 26" wide, 3 rolls paper 45" each, total 135" ..... 2 for 1.49
- WOODWARD'S JINGLE BELL BOXED CHRISTMAS FOIL WRAP — 3 rolls 26"x30" foil, total 90" ..... 2 for 1.49
- ANIMAL BANKS — Choose from assorted styles 1.49
- HASTI NOTES — Choose from assorted designs, 14 notes and envelopes ..... 2 boxes 1.49
- LUNCHEON NAPKINS — Assorted designs including Christmas; 50 napkins per pack ..... 2 for 1.49
- WOODWARD'S STICK PENS — 9 pens per pack ..... 2 for 1.49

BOOKS

- CHILDREN'S STRETCH BOOKS — Choose from 6 titles. Each 1.49

DRUGS

- RAYETTE BATH SETS — Each 1.49
- BATH BRUSH SETS OR MIRRORS — Your choice. Each 1.49
- ANSELL BATH OIL OR ROLL UP BRUSH SET OR VINYL UTILITY KITS — Your choice. Each 1.49
- BRAND NAME TOOTHPASTE — 100 ml ..... 2 for 1.49
- LANDER PIXIE SETS — Each 1.49
- MODESS BONUS PACK — 15s ..... 2 for 1.49
- WOODWARD'S HEALTH and BEAUTY AIDS — Shampoo, 32-fl. oz.; bath oil, 32-fl. oz.; mouthwash, 24-fl. oz. toothpaste, 100 ml. Your choice ..... 2 for 1.49

WOODWARD'S STORES (DRUGS) LTD.

WOODWARD'S GREAT ONE PRICE SALE DAY — THE ORIGINAL 1.49 DAY

Only First Quality Merchandise Sold in Woodward's Regular Departments . . . No Substandards or Factory Rejects.

SORRY, NO PHONE, MAIL OR C.O.D. ORDERS PLEASE

Use Your Woodward's Account Card

TORONTO MARKET TRADING

In addition to Canadian Press stock reports, bond and mutual fund prices, market quotations also are supplied by the following firms or agencies: Investment Dealers' Association of Canada, Richardson Securities, Royal Bank of Canada, Pemberton Securities, A. E. Ames & Co., Annett Mackay Ltd., Bongard Leslie & Co. Ltd., and Vancouver Stock Exchange.

TORONTO 2:30 P.M. STOCKS
Distributed by CP
Toronto Stock Exchange—Dec. 1
Quotations in cents unless marked $. z—Odd lot. xd—Ex-dividend. xr—Ex-rights. xw—Ex-warrants. Net change is from previous board-lot closing sale.

Stock	Sales	High	Low	2:30 p.m.	Ch'ge
A and B					
Abby Glen	158q	335	330	335	+ 5
Abitibi	3145	9⅛	9	9	
Abitbi 10	100	50	50	50	
Acklands	430	$14½	14⅛	14½	+ ¼
Acres A pr	220	33	33	33	
Adanac M	69600	23	21	23	+ 2
Afton Min	500	5	5	5	+ ¼
Agnico E	8395	315	300	300	—10
Agra Ind	500	485	485	485	
Akaitcho	500	96	96	96	— 4
Albany	1000	22	22	22	
Alf East G	6050	8⅞	8⅝	8¾	+ ⅛
Alta Gas A	3949	$11⅜	11¼	11¼	— ⅛
Alta G D p	10	$123	123	123	— 2
Alcan	3020	$21⅜	21¼	21¼	+ ⅛
Algo Cent	100	$13½	13½	13½	
Algoma St	6789	$25⅛	25	25	— ½
All-Can B	4600	250	235	250	+15
Alliance B	225	400	400	400	
Alminex	100	$5⅛	5⅛	5⅛	— ⅛
Alumin 4 pr	270	$12½	12½	12½	
Am Bonza	1150	245	238	245	+10
Am Larder	500	29½	29½	29½	—1½
Am Eagle	27000	36	36	36	— 1
Am Leduc	5200	5	5	5	
Andres W	510	$8¾	8¾	8¾	— ⅛
Ang CT 315	200	$29⅜	29⅜	29⅜	
Ang U Dev	4700	72	72	72	+ 2
Aquitaine	1000	$20¼	20	20¼	— ⅛
Args 250 p	110	$25¾	25¾	25¾	— ⅜
Argus C pr	100	$13¾	13¾	13¾	— ¼
Asamera	550	8⅛	8⅛	8⅛	
Asbestos	406	$20¾	20¾	20¾	
Ashland C	100	9¼	9¼	9¼	+ ¼
Asoc Porc	z5	85	85	85	
Atco A	600	$12⅞	12¾	12¾	— ⅛
Autolec I	300	485	485	485	
BP Can	1812	$11¾	11⅜	11⅜	— ⅜
Banister C	100	6	6	6	
Bank BC	150	$18¼	18¼	18¼	+ ⅛
Bank Mtl	9475	$16¼	16½	16⅜	
Bank N S	8417	$43½	43¼	43¼	— ⅛
Bankeno	8910	214	200	205	—11
Bartaco	200	132	132	132	
Baton B	1000	5⅞	7½	7½	
Bell Canad	3751	$44⅛	44	44	+ ⅛
Bell A pr	255	$43¾	43¾	43¾	— ⅛
Bell B pr	525	44	44	44	— 1
Bell C pr	z1	$25¼	25¼	25¼	
Bell 2.28	150	$25½	25½	25½	— ¼
Black P A	500	350	350	350	
Block Bros	300	335	335	335	—15
Bombrder	200	245	245	245	—15
Border C	3300	182	170	170	—10
Bovis Cor	2500	100	100	100	
Bow Valy	1190	15½	15½	15½	— ½
Bralor Res	2100	200	198	200	
Bramalea	500	35	495	495	
Brameda	3200	125	123	125	— 1
Brascan A	3877	$11¼	11⅛	11⅛	— ⅛
Bridger	2500	310	305	310	—10
Brinco	413	420	420	420	
Br Am Bnk	252	$19	19	19	
BC Forest	z50	$16¼	16¼	16¼	
BC Pipe p	400	331	31	31	+ ¼
BC Pack B	200	515	515	515	
BCPh 4½ p	500	42	41⅜	41⅜	+ ⅜
BCP 10.16 p	149	526	26	26	
Brunswk	300	370	370	370	
Budd Auto	100	435	435	435	—15
Bulora Cor	3000	38	36	38	— 2
Burns F'ds	1250	$9⅜	9¼	9¼	+ ¼
Bushnell	500	450	450	450	
C					
CAE A	650	9¼	9	9	+ ¼
Cad Fry	9600	510	9⅞	9⅞	— ⅛
Cal Pow A	725	$27¾	27⅜	27¼	—
Cal-P 7 p	100	73	73	73	+ ½
Calmor IB	1000	82	81	81	
Calvert	1000	16	16	16	+ 1
Cam Mine	30000	28½	27	27	— 1
Camflo	700	58¼	8	8¼	
C Chib A	200	390	390	390	+ 5
Camp RL	100	$18⅞	18⅞	18⅞	— ⅜
Campau A	1625	480	475	480	+10
Campau 7p	280	$7¼	7¼	7¼	
C Cem L p	100	$13¾	13¾	13¾	
Can Dev p	236	$97¼	97¼	97¼	+ ⅛
Can Malt A	150	$19½	19½	19½	+ ¼
C Nor West	1750	470	450	465	— 5
Can Perm	950	$17⅛	17⅛	17⅛	+ ⅛
CS Pete	28500	295	283	286	— 9
CSL pr	100	$6⅝	6⅝	6⅝	+ ⅛
C Tung	1550	255	255	255	+ 5
C Cablesy	400	$12¼	12¼	12¼	+ ⅛
Cdn Cel	600	5	490	5	+10
C Curtis	600	39	39	39	— 1
C Ex Gas	7800	310	300	300	— 5
C Found pr	z25	8¼	8¼	8¼	
C Homestd	2800	$5⅛	5	5⅛	+ ⅛
C Hydro	100	$5⅞	5⅞	5⅞	
Cl Bk Com	4975	$26⅜	26¼	26⅜	+ ⅛
Ctl L	880	$19⅞	19¾	19¾	— ¼
C Manoir	400	380	375	375	
C Marconi	170	400	400	400	— 5
C Merrill	z20	490	490	490	
CP Inve	16515	516	16	16	+ ⅜
CP Inve pr	190	$31½	31½	31½	
CP Ltd	15372	$14¼	14	14¼	
C Reserve	1130	275	270	275	+ 5
Cdn Salt	200	$18¾	13⅛	13⅛	— ⅛
Cdn Sup O	100	44	44	44	
Cdn Tire A	2042	$48¼	48	48	
C Utilties	950	$9⅜	9⅜	9⅜	— ¼
CU 10¼	450	27	27	27	+ ¼
CWN G 4 pr	200	58	8	8	— ⅛
Canbra	2600	350	340	350	+30
Candel Oil	400	$15½	15½	15½	
Capif Div	2600	26	26	26	+ 1
Cara	200	430	430	430	
Carl OK	2825	273	270	270	
Carl A p	200	$19⅜	19⅜	19⅜	— ⅛
Carma A	450	9⅛	9	9⅛	
Carrier JD	100	130	130	130	
Cassiar	1995	$6¼	6⅛	6⅛	
Celanese	350	430	425	430	
Celan 175 p	485	$16⅛	16	16	— ⅛
Chib. M	z100	26	26	26	
Chieftan D	2500	8½	8	8½	+ ½
Chimo	2000	90	90	90	— 1
Chrysler	2170	$10½	10½	10½	
CHUM B	195	57	7	7	
Claiborne	1500	220	220	220	+ 4
Coch Will	4700	37	35	35½	—3½
Coin Lake	3000	10½	10	10½	—1½
Coldstm	z9	47	47	47	
Comb Met	1083	12	12	12	— ½
Cominco	855	$33⅞	33⅜	33⅜	— ¼
Com Cap	1175	335	320	335	+25
C Holiday I	800	295	285	290	— 5
Compr Ap	100	510	10	10	— ¼
Computel	200	55	5	5	
Con Bath A	175	$26¾	26¾	26¾	
Con Bath p	300	$15¼	15¼	15¼	
Con Bldg	800	245	245	245	+ 2
Con Fardy	1500	225	221	221	— 3
C Marben	1000	34	34	34	+ 1
C Morisn	100	140	140	140	— 1
Cons Prof	2028	22	21½	21½	—2½
Con-Distrb	450	355	350	350	— 5
Cons Gas	4832	$12⅞	12½	12⅞	+ ⅛
Con Glass	300	$11¾	11¾	11¾	— ¼
Control F	400	285	270	285	—10
Corby vt	z25	$15⅜	15⅜	15⅜	
Cr Food A	100	23	23	23	— 1
Cosela R	300	295	294	294	— 1
Costain R	500	57⅜	7⅜	7⅜	
Craigmt	510	460	455	455	
Crestbrk	1500	270	260	270	
Crwn Life	104	$54½	54½	54½	+ ½
Crush Intl	1000	$7½	7½	7½	— ¼
Cuvier M	2900	90	85	85	— 1
Cyprus	300	9	9	9	— ⅛
D to G					
Dalmy A	200	58⅜	8⅜	8⅜	
Daon Dev	1020	55⅞	5⅞	5⅞	+22
Decca R	1200	395	385	385	— 5
D Eldona	2200	32	32	32	
Denison	900	$5¼	5¼	5¼	+ 1
Dicknsn	1400	465	455	460	
Discovry	2500	65	62	62	— 3
Doman I	100	5⅝	5⅝	5⅝	— ⅛
Dome	1100	132	132	132	— ½
Dome, Pete	5450	537	36⅝	36⅞	
D Bridge	500	$26½	26½	26½	— ½
D Explor	1000	24	24	24	
Dofasco A	1750	24	23½	23½	— ⅞
Dofasco p	z10	51	51	51	
Dom Store	2900	$17¼	17	17	
D Textile A	223	58¾	8⅜	8¾	
Domtar	2215	$19⅜	19¼	19¼	
Domtar pr	z20	$11	11	11	
Donlee M	4975	450	430	450	+20
Dustbane	100	$5¾	5¾	5¾	
Dylex L A	500	$7⅜	7⅜	7⅜	— ⅛
E-L Fin	270	455	455	455	
East Mal	600	200	190	190	— 8
East Sul A	2025	132	125	125	— 7
Estn Can S	z12	$11⅞	11⅞	11⅞	
Electro A	375	340	340	340	
Emco	395	$7¾	7⅜	7¾	+ ¼
Falcon C	1920	$6½	6⅜	6⅜	
Falcon	1495	$29¼	29	29	
Frm Mer p	300	$10⅜	10⅜	10⅜	+ ⅛
Fed Pipe P	z20	$75½	75½	75½	
Fields S	z50	9¾	9¾	9¾	
F Orenada	8000	5	5	5	
Foodcrp Lt	300	210	210	210	
Foodex S	5300	350	345	345	
Ford Cnda	z40	$77½	77½	77½	
GEH Steel	150	$5¾	5¾	5¾	— ⅛
GSW Cl B	4000	$5¼	5¼	5¼	
GSW C pr	z7	585	85	85	
GSW Ltd	z10	$52	52	52	
Gaz 5½ p.	1200	13½	13½	13½	— ½
Gaz M 66w	974	$58	57½	58	+ ¾
GMC	100	$19	19	19	+ ⅛
Genstar L	700	450	450	450	—10
Genstar L w	74825	124	114	120	— 6
Gnt Masct	110	$6¼	6¼	6¼	+ ¼
Giant Yk	2200	$5¼	5	5	— ⅛
Gibraltar	900	145	145	145	+ 5
Glendale	1200	6	6	6	+ ⅛
G Mckay A	1200	30	29¾	30	+ ½
Graff G	400	47	47	47	
Granduc	3100	112	107	108	
G L Nickl	1000	47	47	47	+ 1
GL Paper	100	$21¼	21¼	21¼	— ⅜
GN Fin	500	135	130	135	+15
Gt W Life	469	51	51	51	
Greyhnd C	1000	29	29	29	— 1
Greyhnd	1000	$18⅛	18⅛	18⅛	— ⅛
Guar Trst	100	5	5	5	
Gulf Can	1654	$28⅜	28¼	28¼	— ½
H to L					
Hambro C	600	195	190	190	— 5
Hardee	2200	89	89	89	
Harlequin	150	58¼	8¼	8¼	
Harris J S	200	430	430	430	
H Wood	3400	70	69	69	
Hawker S	208	6⅝	6⅝	6⅝	— ¼
Hawker pr	z35	$55½	54½	54½	
Hayes D A	222	5⅞	5⅞	5⅞	— ⅛
Holinger A	934	$28⅜	28½	28½	— ½
Homco A	1000	195	195	195	— 5
Home A	441	$29⅛	29	29	— ⅛
H Bramor	200	190	190	190	—10
Hud Bay A	1030	17¼	17	17	— ¼
H Bay Co	1466	$16⅜	16⅛	16⅛	— ¼
HB Oil Gas	247	$36¼	36¼	36¼	+ ¼
Hur Erl 7¼	300	$20¾	20¾	20¾	
Husky Oil	5960	$18¼	18½	18½	— ¼
Husky E w	200	$5⅛	5⅛	5⅛	— ⅛
Hydra Ex	500	26	26	26	— 4
IAC	3028	$18¾	18¾	18¾	— ⅛
ITL Ind	z80	81	81	81	
IU Intl	4800	$10¼	10⅛	10⅛	
Imasco A	510	$27¼	27¼	27¼	— ¼
Imp Oil A	11653	$24⅜	24⅛	24¼	— ⅛
Indal	550	$11½	11½	11½	+ ¼
Indusmin	100	$7¾	7¾	7¾	— ⅜
Inland Gas	250	58⅜	8⅜	8⅜	
Inland Cn	300	510	10	10	
Inter-City	300	430	415	415	—10
Inter C B p	200	515	15	15	+ ½
IBM	269	$229	227	228	
Int Mogul	122	272	272	272	+ 5
Inco A	12220	$25¼	25⅛	25⅛	+ ¼
Inco B	200	$25⅛	25⅛	25⅛	+ ⅛
Int Obaska	500	10	10	10	— ½
Interpool	100	$11⅞	11⅞	11⅞	+ ⅛
Intpr Pipe	1345	$12⅞	12⅛	12¼	+ ⅛
Int Pipe w	1600	50	46	46	— 4
Ipsco	300	$13¼	13	13¼	+ ½
Inv Group	250	56¼	6¼	6¼	+ ⅛
Inv Grp A	3100	$5⅞	5¾	5⅞	— ⅛
Inv Grp 5 p	z75	$12½	12½	12½	
Irish Cop	4000	3	3	3	— 1
Ivaco A	300	58⅜	8⅜	8⅜	— ⅛
Jannock	1100	55	495	495	— 5
Jannock A	200	$11½	11½	11½	
Janoc 6 p	100	58½	58½	58½	
Jelex	z500	5	5	5	
Jorex Ltd	500	14	14	14	+ ½
Kaiser wt	600	57¼	7⅛	7⅛	— ⅛
Kaps Tran	2250	225	223	223	+ 8
Kelly D A	225	85	5	5	
Kelsey H	z60	57½	7½	7½	
Kerr A A	3400	59⅜	9¾	9¾	
K Anacon	z200	15	15	15	
Koffler A	3000	365	365	365	+10
Koffler w	2000	½	½	½	
Labatt A	225	$18	18	18	
Labatt A p	200	$17⅞	17⅞	17⅞	+ ⅛
Lacana	1320	370	365	365	— 5
Laidlaw A	900	5⅝	5⅛	5⅝	
LOnt Cem	2000	325	325	325	—10
Lasitr Km	1000	28	27	28	+ 2
Laurasia	z500	44	43	44	
Lau Fin	1366	$6¾	6½	6¾	+ ⅛
Lau F 1.25	110	$14	14	14	
Leigh Inst	4100	238	225	225	—10
Leons Frn	200	58	8	8	+ ¼
L L Lac	1900	145	145	145	
Living w	225	56	5⅛	6	+ ¼
Lob Co B	500	475	470	470	— 5
Lochiel	700	105	105	105	— 1
Loeb M	600	265	265	265	— 7
Lost River	700	249	245	245	— 5
M to O					
MEPC	2700	$5¼	5¼	5¼	
MEPC w	z100	80	80	80	
MH Cable	200	58	8	8	— ¼
Mclac H A	400	$7¾	7½	7½	— ¼
MB Ltd	1585	$18⅛	18¼	18½	—
Madeline	900	150	148	148	— 2
Madsen	2000	46	46	46	+ 1
Magnetics	1800	32	32	32	+ 2
Majstic Wil	900	245	240	245	+ 5
Malartic	1000	75	73	73	— 4
Man Bar	2000	70	70	70	
Marcana	2000	12½	12½	12½	— 1
Maritime	595	$17½	17½	17½	
Marmora A p	400	$7¾	7¾	7¾	— ¼
Mar T 940	100	$10	10	10	
Martin	4500	12½	12½	12½	— ½
Mass Fer	7505	20	19⅝	19¾	— ¼
Mass F 2.50	1000	$26⅛	26	26	— ⅛
Mc Adam	2525	32	31	32	+ 1
Mc Intyre	450	$39	39	39	+ 1
Melchers	200	287	287	287	+ 2
Melton R E	900	380	380	380	—10
Mentor	13500	107	104	104	— 3
Mercantil	1379	$16½	16⅜	16⅜	— ⅛
Merland E	1500	185	180	180	
Midcon	500	68	68	68	
Midrim	4000	12	10	12	+ 2
Mindamo	222	13½	13½	13½	
Mind Res	1800	88	88	88	+ 1
Molson A	4100	$19	18½	18⅝	+ 1
Molson B	1000	z16½	16½	16½	— ½
Moore	4017	$49¾	49½	49½	+ ⅛
Multi-Mt	5500	44	43	43	
Multi Acc	550	250	250	250	
Murphy	300	450	440	450	+10
NBU Mine	800	240	240	240	
NSI Mark	7600	110	100	110	+20
NaChrs I	3200	5⅝	5⅝	5⅝	— ⅛
Nat Drug p	200	57	7	7	+ ¼
Neonex	2600	122	120	120	— 2
New Ath	z150	8½	8½	8½	
NB Tel	309	$13¾	13¾	13¾	
NB Tel A p	400	$14¼	14¼	14¼	
NB Tel 1.85	450	$19½	19½	19½	— ½
N Kelore	3500	13	13	13	
N Provid D	742	25	25	25	
N Senator	1000	15	15	15	
N York Oil	2000	35	35	35	+ 2
Newconex	1700	380	380	380	—20
Newnor	4000	8	8	8	— ½
Nick Rim	z255	5	5	5	
Noranda A	5640	$30½	30½	30½	— ⅜
Norbaska	1500	15	15	15	
Norcen	3245	$10¼	10⅛	10⅛	
Norcn 150	3300	$18⅛	18½	18½	+ ⅛
Norlex	1000	15	15	15	
NC Oils	700	470	460	460	—10
N Canada	1000	28	28	28	
Nor Elect	4836	$25¼	24¾	24⅞	+ ⅛
Ne Bell w	3000	$7½	7⅜	7⅜	— ⅛
Northgat	1500	310	300	305	
Northld	2000	9	9	9	
NS Savngs	100	$12¾	12¾	12¾	+ ½
Nowsco W	500	58	8	8	— ¼
Nu-Wst A	560	$12¾	12¾	12¾	— ⅛
Nufort Res	2000	15	15	15	— 1
Numac	4400	$11¼	11	11	— ¼
OPI Ltd	100	169	169	169	+ 4
OSF Ind	500	350	345	350	
Oakwood P	1000	70	68	70	
Obrien	3000	37	36	36	
Ocdentl Pt	z50	$15⅜	15⅜	15⅜	
Oceanus I	z25	50	50	50	
Ocelot Ind	2800	59	8⅞	9	
Orchan A	300	231	231	231	+ 1
Oshawa A	275	440	440	440	
Oshawa w	z100	15	15	15	
P to S					
Pac Coper	1000	55	55	55	+ 2
Pac Pete	3486	$27¾	27⅜	27⅛	— ¼
Page Pet	900	140	140	140	—10
Paloma P	z106	170	165	170	
Pamour A	1010	320	320	320	
Pan Centr	z83	90	90	90	
Pan Ocean	1920	$9½	9⅜	9⅜	— ⅛
Pancana I	1000	81	81	81	
PanCan P	2925	$17	16¾	17	+ ¼
Pe Bed O	1000	250	250	250	+ 5
Peerless	500	350	350	350	
Pembin A	z60	325	325	325	
Pembin B	z40	325	325	325	
P Dept S	300	345	345	345	— 5
P Jewl A	9400	5¼	5	5¼	+45
Petrofina	z3	$18⅛	18⅛	18⅛	
Petrol	200	130	130	130	
Peyto Oils	3900	300	291	300	+13
Pine Point	150	$29⅛	29⅛	29⅛	— ⅛
Place G	6000	37	34	34	— 2
Placer	2904	$20⅜	20⅜	20⅜	
Pominex	2000	40	40	40	
Pow Corp	300	58¾	8¾	8¾	
Pow Crp pr	900	$24½	24½	24½	
Prado Exp	1000	155	150	155	+ 5
Precamb	500	51	51	51	— 4
Pre Cable	381	5¼	5¼	5¼	
Price Co	1387	$13⅛	13½	13⅛	+ ⅜
Provigo	200	10	10	10	
Quasar Pet	900	270	270	270	+15
Q Mattgrml	10000	26	26	26	+ 5
Que Sturg	5800	106	100	100	— 6
Radiore	2000	14½	14½	14½	— ½
Ram	1300	225	225	225	
Ranger	2750	$13¾	13¾	13¾	— ¼
Rank Org A	500	330	330	330	+20
Rayrock	500	65	65	65	— 1
Readers D	100	57⅛	7⅛	7⅛	+ ⅛
Redpath A	140	$21½	21½	21½	+ ¾
Redstone	7000	40	40	40	+ 2
Reed Pap A	100	$21⅛	21⅛	21⅛	— ⅛
Reed Oslr A	7600	490	485	490	
Reichhold	200	$17½	17½	17½	— ½
Rembrant	9000	55⅛	450	455	—82
Res Servic	2000	135	135	135	—15
Revelstk	1500	57⅜	7⅜	7⅜	
Revnu Prp	500	72	72	72	— 1
Rileys D	z50	81	81	81	
Rio Algom	200	$28½	28½	28½	+ ¼
Riv Yarn A	100	450	450	450	+50
R Little	1040	195	195	195	
Roman	6310	$12½	12¼	12½	+ ⅜
Ronyx Cor	1750	69	63	69	+ 9
Rothm A p	z100	65	63½	65	
Rothm 2p	200	$14½	14½	14½	— ¼
Royal Bnk	17008	$31½	31⅛	$31½	
Royal Tr A	670	$20¾	20⅜	20¾	+ ¼
Russel H	950	$10⅛	10	10	— ⅛
Ryanor	1000	4½	4⅜	4½	— ½
Schneid	z27	9	9	9	
Schneid b p	654	$7½	7½	7½	
Scintrex	1500	71	71	71	—12
Scot Lasal	800	155	140	140	— 5
Scot York	100	195	195	195	— 3
Seagram	2332	$29⅜	29⅛	29¼	+ ⅛
Selkirk A	1000	$12¼	12¼	12¼	
Shaw LE A	z11	7	7	7	
Shaw Pipe	200	5	5	5	
Shell Can	4055	$15⅞	15½	15½	— ¼
Sheperd P	z17	170	170	170	
Sherritt A	3600	$5¼	5⅛	5⅛	— ⅛
Shore A	400	335	335	335	+ 5
Siebens	6300	$10¼	9½	9¾	— ⅜
Silverwd B	z25	$9½	9½	9½	
Simco-Ezl	12	160	160	160	
Simpsons	9152	$7⅞	7½	7⅝	+ ⅛
Simpson S	751	$9¾	9½	9½	— ⅜
Sklar M	500	230	230	230	
Skyline H	1300	300	300	300	+ 5
Slater Sth	600	$7⅞	7⅞	7⅞	
Slater s pr	z25	$12½	12½	12½	
Slat W Can	1000	$7¾	7¾	7¾	
Southrn A	2195	$23½	23½	23½	
Spar Aero	1500	210	210	210	+ 5
Spooner	11500	21	20	21	+ 2
St Brodcst	950	$7½	7⅜	7½	
Stelco A	10375	$27	26¾	26¾	— ½
Steep R	1575	142	135	135	—13
Steinbg A	100	$18	18	18	
Steintron	300	450	450	450	
Sud Cont	3000	32	30	30	— 6
Sulivan A	3002	137	130	130	— 6
Sundale O	10500	$6⅜	6¼	6¼	— ⅛
Superior A	2400	150	150	150	
Superior E	800	39	39	39	— 3
Systems D	800	375	350	350	—30
T to Z					
Teck Cor A	2900	395	375	375	—20
Teck Cor B	883	320	310	310	— 5
Tex Con	110	$28½	28½	28½	— ⅜
Texaco pr	z25	42	42	42	
Txsgilf	2140	$30¾	30⅜	30½	
Texmont	2000	13½	13½	13½	+ 1
Thom N A	1230	$13¼	13	13¼	+ ¼
Thom N pr	z10	$33½	33½	33½	
Tor Dom Bk	8033	$41¼	41	41	— ⅜
Tor Star B	1150	$14¾	14⅛	14¾	+ ⅛
Total Pet	4700	485	470	470	—15
Total P A p	100	$11¼	11¼	11¼	+ ⅛
Traders A	1540	$14½	14¼	14½	— ⅛
Traders S p	z40	$18¾	18¾	18¾	
Trader A p	100	$22½	22½	22½	
Trade 7½ p	z80	$35½	35¼	35¼	
Trader 66 w	250	200	200	200	—10
Tr Can Res	1200	47	47	47	+ 1
Trans Mt	300	$10	10	10	+ ⅛
TrCan PL	25849	11	11	11	
TrCan B pr	200	$29	29	29	
TrCan C pr	244	$37	37	37	
TrCan D p	135	$52¼	52¼	52¼	— ¼
TrCan w	5475	21	20	21	+ 1
Trimac	500	475	475	475	—15
Trin Chib	2500	12	12	12	
Trizec w	3000	29	27	27	— 2
Tundra	1000	16	16	16	— 1
Turbo R	1800	135	132	135	
Ulster Pet

RE: WESTCOAST TRANSMISSION COMPANY LIMITED
8½% CUMULATIVE REDEEMABLE PREFERRED SHARES
SERIES A — DECEMBER 1st,1975
Due to the Current Mail Strike
Shareholders of the above-mentioned stock will be able to pick up their December 1st, 1975 dividend cheques upon the production of proper identification at one of the following main branches of the CANADA TRUST COMPANY.

HALIFAX WINNIPEG EDMONTON
MONTREAL REGINA VANCOUVER
TORONTO CALGARY VICTORIA

Cheques that are not picked up will be forwarded when the mail strike is over.
Please phone to verify that the cheque is held at the branch concerned.

NATIONAL HOCKEY LEAGUE SUMMARIES

PATRICK DIVISION

	G	W	L	T	F	A	P
Philadelphia	25	16	3	6	109	61	38
NY Islanders	24	11	8	5	96	66	27
Atlanta	24	10	12	2	65	70	22
NY Rangers	25	9	14	2	77	100	20

SMYTHE DIVISION

Chicago	24	10	4	10	81	67	30
St. Louis	23	8	10	5	77	73	21
Vancouver	24	8	11	5	70	79	21
Kansas City	23	6	13	4	50	85	16
Minnesota	21	5	16	0	48	86	10

ADAMS DIVISION

Buffalo	23	17	5	1	103	55	35
Boston	24	12	6	6	86	74	30
Toronto	23	9	7	7	69	71	25
California	27	9	16	2	71	89	20

NORRIS DIVISION

Montreal	25	18	4	3	109	51	39
Los Angeles	25	13	10	2	76	86	28
Pittsburgh	23	11	10	2	102	100	24
Detroit	25	7	14	4	66	100	18
Washington	23	3	18	2	71	110	8

Next games: Tuesday—N.Y. Islanders at St. Louis; Atlanta at Los Angeles.

ATLANTA 4, CALIFORNIA 1

First Period

1. Atlanta, St. Sauveur 6 15:58
2. California, Sabourin 12 (Girard, Hampton) 18:04

Penalties—Carriere A, Murdock Cal 11:24.

Second Period

3. Atlanta, Comeau 7 (Kryskow, Gibbs) 1:55
4. Atlanta, Lyslak 9 3:53.
5. Atlanta, Lyslak 10 (St. Sauveur, Lemieux) 12:13

Penalties—Hampton Cal 10:22, Kea A 14:45.

Third Period

No scoring.

Penalties—Manery A 6:10. Ecclestone A 6:43, Stewart Cal 9:52.

Shots on goal by

Atlanta	4	15	3	—22
California	8	8	14	—30

Goal—Myre, Atlanta; Simmons, California.

Attendance—4,429.

VANCOUVER 3, PHILADELPHIA 5

First Period

1. Vancouver, Boudrias 3 (Kearns) 3:35
2. Vancouver, Richardson 2 (Ververgaert, Boudrias) 13:42

Penalties—Clarke Pha 1:49, Boddy V, Saleski Pha 4:32, Bladon Pha 16:33.

Second Period

3. Philadelphia, Dupont 4 (Kindrachuk, Jim Watson) 7:16
4. Philadelphia, MacLeish 10 (Saleski, Schultz) 0:40
5. Philadelphia, Bridgman 9 (Clarke, Jim Watson) 16:44

Penalties—Snepsts V, Kelly Pha 4:31, Dupont Pha 4:57, Oddleifson V 5:21.

Third Period

6. Vancouver, DeMarco 2 (Sedlbauer, Kearns) 6:40
7. Philadelphia, Saleski 5 (Joe Watson, Kindrachuk) 14:42
8. Philadelphia, Kindrachuk 8 (Joe Watson) 19:03

Penalties—Oddleifson V 3:31, Bridgman Pha 6:27, Leach Pha 7:41.

Shots on goal by

Vancouver	12	3	7	—22
Philadelphia	10	15	11	—36

Goal—Lockett, Vancouver; Stephenson, Philadelphia.

Attendance—17,077.

ST. LOUIS 2, NY RANGERS 5

First Period

1. NY Rangers, Esposito 10 (Sacharuk, Middleton) 7:23

Penalties—Gassoff SL 0:59, Sacharuk R 4:27, Berenson SL 5:43, Hess SL 9:11, Vadnais R 9:41, Gassoff SL 10:48, Paley SL double minor 10:48, Unger SL misconduct 15:22.

Second Period

2. NY Rangers, Vickers 10 (Sacharuk) 1:28
3. NY Rangers, Vadnais 4 (Tkaczuk) 15:52

Penalties—Tkaczuk R 5:11, Hess SL 8:19, Vadnais R 8:47, Sanderson SL 14:48.

Third Period

4. NY Rangers, Esposito 11 (Holland, Middleton) 5:23
5. St. Louis, Thomson 4 (Plante) 6:45
6. NY Rangers, Fairbairn 6 (Greschner, Tkaczuk) 11:14
7. St. Louis, Larose 1 (Irvine) 14:10

Penalties—Wilson SL, Vickers R double minors 1:22, Irvine SL, Davidson R 9:33, Wilson SL, 11:25, R. Plager SL 17:51.

Shots on goal by

St. Louis	4	9	10	—23
NY Rangers	12	14	12	—38

Goal—Belanger, St. Louis; Davidson, NY Rangers.

Attendance—17,500.

KANSAS CITY 1, CHICAGO 1

First Period

1. Chicago, Mulvey 5 (Boldirev) 1:35

Penalties—L. Johnston KC 5:33, Magnuson C 8:55, Burns KC 14:07, Paiement KC, Magnuson C 19:07.

Second Period

No scoring.

Penalties—Paiement KC 2:50, Russell C 7:31, Mulvey C, Boldirev C 12:05, Houde KC 14:26.

Third Period

2. Kansas City, Paiement 6 (Charron, K. Murray) 9:40

Penalties—K. Murray KC 2:59, Paiement KC 14:50.

Shots on goal by

Kansas City	7	8	7	—22
Chicago	14	12	14	—40

Goal—Herron, Kansas City; Esposito, Chicago.

Attendance—14,200.

NY ISLANDERS 2 MONTREAL 3

First Period

1. Montreal, Shutt 10 (Cournoyer) 6:01
2. NY Islanders, Westfall 11 (Drouin, Parise) 15:47
3. Montreal, Savard 5 (Lemaire, Wilson) 17:37

Penalties—Hart I 6:45, Tremblay M 8:10, D. Potvin 19:52, Parise I 10:46, Tremblay M 13:57.

Second Period

No scoring.

Penalty—Parise I 7:47.

Third Period

4. NY Islanders, Drouin 7 (D. Potvin, J. Potvin) 5:14
5. Montreal, Shutt 11 (Mahovlich, Lafleur) 14:59

Penalties—Hart I 1:55, Cournoyer M 3:56.

Shots on goal by

NY Islanders	8	8	5	—22
Montreal	18	7	12	—37

Goal—Resch, NY Islanders; Dryden, Montreal.

Attendance—17,389.

PITTSBURGH 2, BOSTON 4

First Period

1. Pittsburgh, Pronovost 15 (Apps) 6:57
2. Boston, Sheppard 12 (Bucyk) 13:10

Penalties—Durbano Pgh 11:41, Kelly Pgh 14:09, Bennett Pgh, O'Reilly B minors, majors 17:50.

Second Period

3. Pittsburgh, Schock 5 (MacDonald, Durbano) 6:24
4. Boston, Bucyk 10 (Sheppard, Park) 7:07

Penalties—Schmautz B 10:09, Burrows Pgh 13:04.

Third Period

5. Boston, Cashman 7 (Ratelle, Schmautz) 12:03
6. Boston, Park 6 19:48

Penalties—Owchar Pgh 16:26, Hodge B double minor 18:28.

Shots on goal by

Pittsburgh	8	5	7	—20
Boston	17	15	22	—54

Goal—Plasse, Pittsburgh; Gilbert, Boston.

Attendance—13,927.

SATURDAY

BOSTON (4) — Greg Sheppard 2, Brad Park, Bobby Schmautz; CHICAGO (4) — Ivan Boldirev, Dennis Hull, Pit Martin, Dick Redmond. Attendance: 18,500.

DETROIT (5) — Mickey Redmond, Walt McKechnie, Rick LaPointe, Dan Maloney, Mike Leblanc; KANSAS CITY (3) — Randy Rota, Wilf Paiement, Craig Patrick. Attendance: 9,437.

PHILADELPHIA (1) — Reg Leach; TORONTO (1) — George Ferguson. Attendance: 66,485.

WASHINGTON (3) — Tony White, Nelson Pyatt, Hart Monahan; MINNESOTA (5) — Bill Goldsworthy 2, Brian Hextall, Dean Talafous, Craig Cameron. Attendance: 8,242.

BUFFALO (3) — Pete McNab, Jerry Korab, Irv Spencer; LOS ANGELES (8) — Mike Murphy, Juha Widing, Tom Williams, Marcel Dionne, Gene Carr, Bob Nevin 2, Frank St. Marseille. Attendance: 13,993.

VANCOUVER (4) — Rick Blight, Rod Sedlbauer, Bobby Lalonde, Bob Dailey; MONTREAL (6) — Yvan Cournoyer 2, Serge Savard, Pete Mahovlich, Bob Gainey, Guy Lafleur. Attendance: 16,783.

N.Y. RANGERS (3) — Phil Esposito, Bill Fairbairn, Jerry Holland; PITTSBURGH (8) — Jean Pronovist 2, Bob Kelly, Vic Hadfield, Lowell MacDonald, Ron Schock, Chuck Aranson, Dennis Owchar. Attendance: 12,932.

ST. LOUIS (2) — Gary Butler, Red Berenson; N.Y. ISLANDERS (8) — J. P. Parise 2, Ed Westfall, Clark Gillies, Jude Drouin, Denis Potvin, Billy MacMillan, Bob Nystrom. Attendance: 14,965.

WEEKEND JUNIOR SUMMARIES

EASTERN DIVISION

	P	W	L	T	F	A	Pts
Saskatoon	25	16	5	4	143	91	36
Winnipeg	26	10	14	2	113	131	22
Lethbridge	26	10	15	1	105	138	21
Brandon	24	8	11	4	103	97	20
Flin Flon	23	7	13	3	87	144	17
Regina	23	6	14	3	87	108	15

WESTERN DIVISION

Kamloops	27	20	4	3	147	92	43
New West	26	17	6	3	136	93	37
Medicine Hat	26	12	10	4	128	112	28
Victoria	25	11	11	2	107	111	24
Edmonton	20	7	11	2	94	89	16
Calgary	22	6	16	0	81	126	12

NEXT GAME: Tonight — Flin Flon at Winnipeg.

KAMLOOPS 6, VICTORIA 3

First Period

1. Victoria, Williams (4) (Anderson, Durston) 11:16.

Penalties — Kerr (K) 6:49, Williams (V) 14:25.

Second Period

2. Kamloops, Flockhart (Moores, Lestander) 9:37.
3. Kamloops, Hathaway (Robinson, Melrose) 18:25.

Penalties — Heck (V) 9:10, Kerr (K) 11:06, Fraser (V) 11:34, Flockhart (K) 13:51.

Third period

4. Kamloops, Flockhart 1:12.
5. Kamloops, Lestander (Flockhart, D. Ferner) 7:50.
6. Kamloops, Flockhart 14:07.
7. Kamloops, Walter (Kerr, Clark) 16:30.
8. Victoria, Lucas (19) (Gustafson, McDill) 16:58.
9. Victoria, Heck (1) (Fenske) 18:52.

Penalties — Hill (V) 2:08, Moores (K) 13:43, Tebbutt (V) 15:01.

Stops:

Earp (Kam)	12	6	9	—27
Bannerman (Vic)	8	9	7	—24

Attendance: 3,628.

REGINA (5) — Jon Hammond, Drew Callander, Keith Hertz, Rob Tudor, Gerald Minor; BRANDON (3) — Gord Kaluzniak, Dale McMullin, Gary Soetaert. Attendance: 1,988.

SASKATOON (7) — Wes Peters 2, Blair Chanman 2, Neil Hawryliw, Stan Gulutzan, Brian Baron;

LETHBRIDGE (3) — Mike Fynn, Steve Tambellini, Grant Eakin. Attenanace: 3,226.

CALGARY (7) — Jerry Bancks 3, Gary Rissling 3, Rick Hodgson; NEW WESTMINSTER (6) — Fred Berry 2, Clay Pachal 2, Alan Fleck, Mark Lofthouse. Attendance: 1,918.

SATURDAY

SASKATOON (4) — Stan Gulutzan 2, Bruce Hamilton 2, MEDICINE HAT (3) — Don Murdoch, Gary Benson, Ron Areshenkoff. Attendance: 3453.

CALGARY (4) — Elmer Ray 2, Glen Wylie, Jerry Bancks. KAMLOOPS (5) — Mike Urquhart, Darrell Ferner, Al Young, Don Moores. Dave Hathaway. Attendance 2500.

Shaw Sixth In Marathon

PORTLAND — Bruce Shaw finished sixth to lead a contingent of three runners from Victoria Flying "Y" track club in the Portland marathon Saturday. Shaw covered the 26 miles, 385 yards in 2 hours, 27 minutes and 18 seconds.

Winner was Terry Heath of Pocatello, Idaho, in 2:20:41.

Dave Shaw of Flying "Y" ran 2:56:25 and Ron Reid, also of Flying "Y", ran 2:59:59 and finished in the top 100 in the field of 386 starters.

Pacer Selected

TORONTO (CP)—Armbro Ranger, a two-year-old pacer owned by J. Elgin Armstrong of Brampton, Ont., has been named Horse of the Year in the Canadian Trotting Association's annual poll of race secretaries.

The colt has earned $104,909 this year.

bob

Sad Toros a Coach's Throwing-Up Target

By The Canadian Press

Cleveland Crusaders went on a scoring rampage Sunday night and coach Bobby Baun of Toronto Toros went on the warpath.

The Crusaders, who trailed 8-2 in the second period, rallied to defeat the Toros 10-9.

"If I could throw up on them, I would," Baun said.

He announced he was fining each Toronto player $500, although he didn't blame goaltenders Jim Shaw and Marc Vien, who faced 63 shots.

CANADIAN DIVISION

	P	W	L	T	F	A	Pts
Winnipeg	24	17	7	0	98	54	34
Quebec	25	16	8	1	100	85	33
Calgary	22	12	9	1	80	71	25
Edmonton	26	10	14	2	91	107	22
Toronto	21	4	13	2	96	103	14

EASTERN DIVISION

Cleveland	20	9	9	2	72	69	20
New England	22	9	12	1	66	68	19
Indianapolis	21	9	12	0	70	70	18
Cincinnati	21	9	12	0	86	106	18

WESTERN DIVISION

Houston	21	14	7	0	85	72	28
Minnesota	20	10	9	1	71	77	21
San Diego	21	9	10	2	81	73	20
Denver	21	8	12	1	69	88	17
Phoenix	21	7	11	3	63	85	17

Next games: Tuesday— New England at Houston, Winnipeg at Denver, Cleveland at Quebec, Toronto at Edmonton.

DENVER (4) — Ralph Backstrom 2, John Arbour, Gary McGregor; INDIANAPOLIS (2) — Al Karlander, Nick Harbaruk. Attendance — 7,615.

MINNESOTA (3) — Fran Huck, Henry Boucha, John McKenzie; WINNIPEG (5) — Bobby Hull, Ulf Nilsson, Willie Lindstrom, Norm Beaudin, Anders Hedberg. Attendance: 10,222.

QUEBEC (2) — Marc Tardif 2; PHOENIX (1) — Cam Connor. Attendance — 4,791.

CALGARY (2) — Butch Deadmarsh, Steve Hull; EDMONTON (4) — Skip Krake 2, Ken Baird, Tim Sheehy. Attendance: 8,885.

TORONTO (9) — Peter Marrin 2, Paul Henderson, Vaclav Nedomansky, Tony Featherstone, Frank Mahovlich, Rich Cunningham, Tom Simpson, Jim Dorey; CLEVELAND (10) — Ron Ward 3, John A. Stewart, Gerry Pinder, Tom Edur, Terry Ball. Attendance: 3,791.

SAN DIEGO (4)—Ray Adduono, Brent Hughes, Joe Noris, Kevin Morrison; HOUSTON (8) — Paul Popiel 2, Andre Hinse 2, Rich Preston, John Tonelli, Ted Taylor, Terry Ruskowski. Attendance: 5,883.

SATURDAY

TORONTO (9) — Frank Mahovlich 2, Vaclav Nedomansky, Gavin Kirk, Tony Featherstone, Paul Henderson, Jim Turkiewicz, Richard Farda, Peter Marrin. CINCINNATI (5) — Pat Donnelly, Mike Pelyk, Pierre Guite, Bernie MacNeil. Attendance unavailable.

QUEBEC (4) — Mark Tardif, Rejean Houle, J. C. Tremblay, Chris Bordeleau. PHOENIX (4) — J. C. Mignault 2, Al MacLeod, Michael Cormier. Attendance: 6,872.

CALGARY (5) — Larry Israelson, Steve Hull, Don Tannahill, Danny Lawson, Peter Driscoll.

SAN DIEGO (4) — Wayne Rivers, Brent Hughes, Norm Ferguson, Kevin Devine. Attendance: 6,965.

INDIANAPOLIS (3) — Nick Harbaruk, Brian Coates. NEW ENGLAND (2) — Larry Pleau, Tom Webster. Attendance: 10,314.

HOCKEY TRAIL

AMERICAN LEAGUE
New Haven 3, Providence 2.
Rochester 3, Nova Scotia 0.
Springfield 6, Baltimore 3.

CENTRAL LEAGUE
Salt Lake 1, Oklahoma City 1.

QUEBEC MAJOR JUNIOR
Hull 4, Cornwall 2.
Trois Rivieres 9, Chicoutimi 3.
Quebec 8, Shawinigan 1.
Sherbrooke 8, Montreal 2.
Sorel 5, Laval 2.

ONTARIO MAJOR JUNIOR
Toronto 3, Ottawa 3.
Kitchener 8, St. Catharines 5.
London 9, Windsor 1.
Oshawa 4, Hamilton 3.
Kingston 4, Sudbury 4.

INTERCOLLEGIATE
Brandon 7, Winnipeg 3.
Calgary 7, B.C. 1.

B.C. JUNIOR
Langley 9, Maple Ridge 0.

SATURDAY
Springfield 4, Hershey 0.
Providence 8, Richmond 5.

CENTRAL LEAGUE
Dallas 4, Fort Worth 2.
Tulsa 6, Salt Lake 4.

INTERNATIONAL LEAGUE
Fort Wayne 6, Kalamazoo 3.
Muskegon 3, Flint 1.
Port Huron 7, Saginaw 2.
Toledo 7, Columbus 1.

WESTERN INTERNATIONAL
Trail 7, Cranbrook 3.
Spokane 5, Nelson 3.

ONTARIO MAJOR JUNIOR
Kingston 8, Sault Ste. Marie 5.

B.C. JUNIOR
Vernon 9, Kelowna 5.
Merritt 7, Penticton 5.
Chilliwack 7, Langley 5
Nanaimo 14, Maple Ridge 1.

PACIFIC JUNIOR
NW Vancouver 11, Surrey 2.

INTERCOLLEGIATE
Saskatchewan 3, B.C. 2.

SALE AND LEASEBACK
ASKING PRICE $495,000
* Light Industrial property in prime Vancouver Island location (Nanaimo).
* New building outfitted for tire sales and retreading business, excellent security for investment and appreciation.
* Owner wishes to sell and leaseback on a long term net lease basis.

National Trust SINCE 1898
NATIONAL TRUST CO. LTD.
595-2961 Kelly Nemeth Res. 477-4641

Immediate Annuities
At prime rates may provide you with:
* Increased Income Now
* Guaranteed Investment Performance
* Tax Savings
* Lifetime Security

WE WILL BE PLEASED TO ASSIST YOU WITH YOUR ENQUIRIES
HARBORD INSURANCE
1220 Broad St.
386-8441

THE SAVOY
777 Blanshard at McLure
Just 7 Superior Suites Left to Be Sold out of the original 55
* Just 8 fabulous view suites left offering security and happiness to wise Victorians. A beautiful selection: 1 Bedroom, Studio one bedroom, one bedroom plus den and two bedroom units.
* Remember the Savoy is the only true luxury condominium in the heart of downtown Victoria — with neighbours like — The Empress, Chateau Victoria and Executive House — it is unlikely this opportunity will be presented too often.
* You can't buy a piece of the rock, but you can buy a piece of prime downtown Victoria.

"Life is Really Good at The Savoy"
For appointment to view call:
MIKE RUDDY 479-5413
Park Pacific Investments

Kara Vista
2626 Blackwood St.

11½% Financing
ONLY 4 REMAINING
Only $39,500 to $43,500
* Two-bedroom condominiums
* Full fireplaces still available.
* Large suites — average 1200 sq. ft.
* Crestwood maple cabinets in kitchens with large eating area.
* Quiet location.
* Close to shopping, transportation.
* Fridge and stove included.
* Mortgage available up to 85% of price at 11¼% over 30 years.

OPEN FOR VIEWING
1 P.M. to 5 P.M. MON. to SAT.
Exclusive with
F. G. CARVER & COMPANY
Prior Appointment 595-8664 or Open House 388-8242

NORFOLK TRUST
GUARANTEED INVESTMENT CERTIFICATES
10½% — 5 Yrs.
10% — 4 Yrs.
9¾% — 3 and 2 Yrs.
9½% — 1 Yr.
* Interest paid monthly, quarterly, etc. on $5,000.
MEMBER CANADA DEPOSIT INSURANCE CORPORATION
1004 BLANSHARD ST. Ph. 384-9012

Guaranteed Investment Certificates up to
10½%
West Coast Savings Credit Union

NORTHPORT
ONLY 4 LEFT — FROM $35,500
NHA APPROVED 2 BEDROOM SUITES
1571 MORTIMER AT SHELBOURNE
OPEN: Sat. 2-4:30 p.m. Or by appointment,
call JIM TYLER 385-7761 24 hours.
Hanley Agencies Ltd.

SUPERVISOR TRUCK PARTS DEPARTMENT WHITEHORSE YUKON
Major integrated northern transportation company requires a Supervisor with proven experience to assume charge of parts department of Whitehorse based trucking operation.
Reporting to the Manager of Maintenance the incumbent will be accountable for receiving, inventory control, issuing of all stock, directing a staff of ten persons. Purchasing experience is an asset. An attractive salary will be offered commensurate with experience.
Whitehorse, located in the southern Yukon on the historic gold rush route, is a modern city offering all services and amenities, and is the administrative and transportation centre for the Yukon Territory.
Call or Write:
N. F. Rudolph
Personnel Manager, Whitehorse
P.O. Box 4070
Whitehorse, Yukon, Y1A 3T1
(403) 667-7874
White Pass & Yukon Route

10½%
GUARANTEED SAVINGS CERTIFICATES
* Interest payable monthly, quarterly, semi-annually, annually, or compounded at maturity.
* Minimum deposit: $500
FOR FULL INFORMATION CALL 388-9172 COLLECT
FARMERS & MERCHANTS TRUST
731 FORT STREET, VICTORIA 388-9172
VANCOUVER 544 Hornby St. 681-7212 KAMLOOPS 157 Victoria St. 374-3
MEMBER CANADA DEPOSIT INSURANCE CORPORATION

THE CERTIFIED GENERAL ACCOUNTANTS' ASSOCIATION OF BRITISH COLUMBIA
DIRECTOR OF RESEARCH AND PROFESSIONAL DEVELOPMENT
THE JOB
Through research and implementation, the successful candidate will develop programs of graduate studies and professional development for our certified members.
THE PERSON
Will be a **Certified General Accountant** and will possess an undergraduate degree, preferably in Commerce or Economics, and/or a Master's degree in Business Administration.
The candidate will have had broad practical experience in Industry, Commerce, Finance or Government Service, and in addition, some exposure to public practice would enhance his/her ability to perform the total function. Training and experience in the conduct of research will have been an important part of previous work experience.
Members interested in this opportunity should immediately contact the Executive Director, Mr. G. F. McKinnon, at 732-1211, The Certified General Accountants' Association of British Columbia, The C.G.A. Building, 1555 West 8th Ave., Vancouver, B.C., V6J 1T5.
CGA

Enjoy unsurpassed views from your new hi-rise home
Clarence House
139 CLARENCE
between Simcoe and Niagara
OPEN DAILY 1:30 - 4:30
EVENINGS MON.-FRI., 6:30-8:30
(Except Sunday and Holidays)
$57,200
One only at this most reasonable price. Beautifully decorated two-bedroom and two full bathroom, 1250 square foot condominium home.
Other homes available from $66,000 to $76,000
Decide Today!
We can offer Full Market Value for your Present Home — Variety of Trade-In Options available.
CALL 592-2407
For Further Information
EXCLUSIVE AGENTS
Whyte & Gower
Oak Bay Properties Ltd. 227 Oak Bay Ave.
"Victoria's Leading Condominium Brokers"

GOLF OFFICERS NAMED

Madelyn McNamara has been seected captain of the women's division of the Victoria Golf Club.

Named vice-captain was Elizabeth MacPherson while Edith Fidler is the secretary. Other directors selected were Betty Moore, Dorothy Morahan, Marjorie Goodland, Shelagh Aldous, Margaret Graham, Mary Van Alstine and Evelyn Campbell.

Vic West Gains Tie For Second

Victoria West edged Gorge Molsons 2-1 Saturday at Royal Athletic Park to move into a second-place tie in the premier division of the Vancouver Island Soccer League.

The decision left Vic West tied with Cosmo Royals at 16 points each, one behind leading London Boxing Club.

Butch Foster and Greg Melish had the goals for the winners while Georgie Hyne replied for Gorge Molsons.

Sunday games in all four league divisions were postponed because of snow.

	P	W	L	T	F	A	Pts
London Boxing	7	6	0	1	28	9	13
Cosmo Royals	7	6	1	0	23	10	12
Vic West	9	5	2	2	25	12	12
Powell River	7	5	1	1	26	16	11
Oak Bay	7	2	3	2	14	15	6
Gorge Molsons	9	2	5	2	20	24	6
Nanaimo City	7	1	4	2	12	24	4
UVic Vikings	5	1	3	1	7	11	3
Gorge United	7	1	5	1	11	22	3
Duncan	7	1	6	0	6	30	2

Head Leads Way For James Bay

Perry Head scored two goals to help James Bay Athletic Association Canadians to a 7-5 win over Chemainus Blues in a South Island Big Six Hockey League game Saturday at Juan de Fuca Arena.

Al Goldade, Tim Clarkson, Dennis Head, Dale McLachlan and Dave Archibald were the other marksmen for the winners. Blues' scorers were Bill Harwood, Dave Griff, Bob Wilson, Darryl Hickson and Frank Clark.

Vikings Lead Rugby

University of Victoria Vikings took over sole possession of first place in the Victoria Rugby Union's first division Saturday at Windsor Park.

The undefeated Vikings won their third straight with a 12-7 decision over Oak Bay Wanderers to move two points ahead of James Bay Athetic Association and Cowichan.

Vikings scored all their points in the first half. Brent Isaacs and Bob Wright ran for ties and Rick Couch converted both.

In other action, Castaways won their first of the season, a 13-0 victory over Velox at Carnarvon Park.

Steve Cowie and Gord Powell scored tries while Alan Rees added a penalty goal and conversion.

In second division play, Nanaimo Hornets dumped Velox 22-0 to move within two points of leading James Bay and Agrarians trimmed UVic Norsemen 35-0.

League play Sunday was postponed because of snow.

★ ★ ★

PREMIER DIVISION

	P	W	L	F	A	Pts
UVic Vikings	3	3	0	33	22	6
James Bay	2	2	0	52	7	4
Cowichan	2	2	0	43	10	4
Castaways	3	1	2	19	49	2
Oak Bay	3	0	3	21	48	0
Velox	3	0	3	12	64	0

CASTAWAYS (13) — Steve Cowie, try; Gord Powell, try; Alan Rees, one conversion and one penalty goal. VELOX (0).

VIKINGS (12) — Brent Isaacs, try; Bob Wright, try; Rick Couch, two conversions. OAK BAY (7) — Dave Graham, one drop goal, Ed Poulton, one try.

SECOND DIVISION

NANAIMO (22) — Danny Fulla, two tries; John Hepples, two tries; Ian Ross, try; Pat Durban, one conversion. VELOX (0).

AGRARIANS (35) — Bruce Crofton, try; Brian Clark, try; Dwayne Rycroft, one try, one conversion, one penalty goal; Doug Hemphill, try; Chuck Mulholm, try; Jim McRae, try; Brian Prisk, try. NORSEMEN (0).

Bulls Get Marin

BUFFALO (AP) — Buffalo Braves of the National Basketball Association have traded to Chicago Buls in exchange for Chicago's first-round pick in the 1977 NBA draft.

STREAK CONTINUES

YORK, England (AP) — Timo Makinen, 37, of Finland, overcame an oil leak on his British Ford Escort to win the British Royal Auto Club (RAC) rally for the third straight year.

A CONDOMINIUM YOU'LL APPRECIATE
HAMPSTEAD HOUSE
955 DINGLEY DELL
Open Monday to Friday, 1:30 to 4:30 and 6:30 to 8:00 p.m., Saturday 12:00 to 5:00
(Hostess only in Attendance Sundays afternoons 1:00-5:00)
FEATURES:
$35,500-$44,000
* Two bedrooms suites— most have 1½ baths with dressing room
* Quality Carpeting by Jordans
*Large sundecks
* Sun roof patio
* Games (or meeting) room
* Hobby Room
EXCELLENT FINANCING
Gray Laite 656-5267 Sid Haslam 477-1994
OFFICE 382-9191
the Permanent
CANADA PERMANENT TRUST

1009-1005 McKenzie
Off Quadra
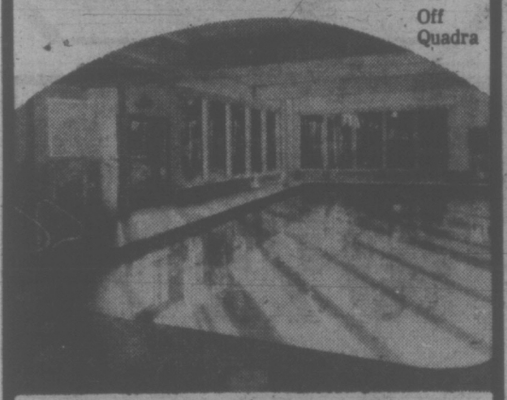
ROYAL WOODS
Studio 1-Bedroom from $31,000
1-Bedroom and Den $38,000
2-Bedroom from $41,000
Penthouses from $39,000
No wonder these truly exceptional apartment homes are selling so fast! People who come to see Royal Woods are amazed at what is offered here! They recognize the value instantly, and so will you when you see the lovely treed land, the shuffleboard and tennis court, the indoor heated pool with access to exercise and change rooms, the sun patio accessible from the pool, the hydro whirlpool and sauna, the beautifully designed Tudor library for quiet contemplation or reading, the recreation lounges (fully furnished), the hobbies, crafts and workshop areas for creative pursuits.
Open 10 a.m.-6 p.m.
Daily except Sundays
for appointments at other times call
479-2115 479-8886
479-1113 479-5413
Park Pacific Investments Ltd.
383-4124
luxury apartment homes in 5 acres of treed property
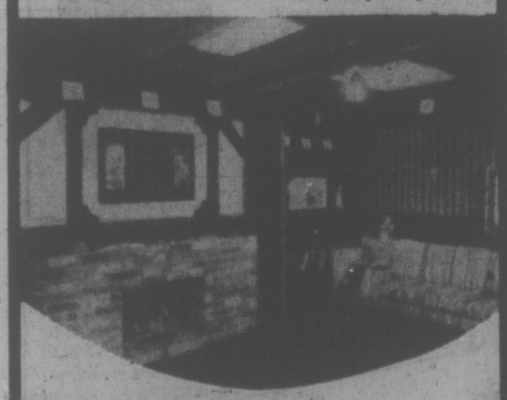
Below Market Financing

Are you planting a party for your employees? "THINK CHICKEN". Whether it is for 10 people or 500, "UNCLE FRED'S CHICKEN ON THE RUN" will come to your home or hall with freshly cooked chicken dinners at an ECONOMICAL PRICE. For larger groups, our MOBILE UNITS will cook it right at your door. Inquire NOW at 385-3463. (24-Hour Answering Service).
UNCLE FRED'S
CHICKEN ON-THE-RUN LTD.

winter
don't worry! move into
THE EAST PARK
1050 Park Boulevard
(Across from Beacon Hill Park)

Icy driveways, frozen pipes, faulty furnaces, no longer your problem!
RELAX & ENJOY the warmth and comfort of this luxury condominium.
⇨ Warm, spacious rooms
⇨ Cosy wall-to-wall carpets
⇨ Protected balconies
⇨ Heated underground parking
2 BEDROOMS, 1½ BATHROOMS, FROM $43,500
Trades considered
Come NOW before Old Man Winter really gets going!
Open MON.-SAT. 1-5
Appointments anytime, call 384-9335
db david burr LTD.

66% SOLD
PROOF THAT
Waltham House
IS YOUR BEST BUY!
Visit 1101 Hilda — Corner of Cook and Hilda
1-4:30 or 6:30-8:30 Any Day
Except Sundays, Holidays and Saturday Evenings
See these bright spacious two-bedroom suites that have 1½ or 2 bathrooms. Waltham House is located in an ideal neighborly part of town — close to shopping, buses, Beacon Hill Park and the Dallas waterfront.
Gross Est. Taxes $392-$520 (less your provincial Home Owner's Grant) and Est. Assessment $41.03 to $44.93 per month.
Priced from $39,000
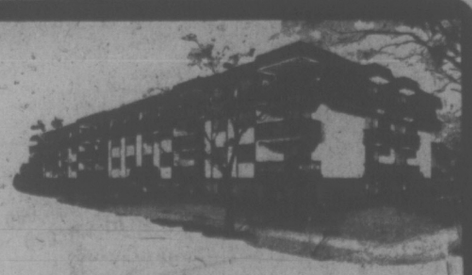
For Special Viewing Appointments Call 592-2407
White & Gower
Victoria's Leading Condominium Brokers
Oak Bay Properties Ltd. 2227 Oak Bay Avenue

British Columbia Social Credit Party

IN OAK BAY ELECT FRANK CARSON
WE WILL:
★ Continue rent control, regardless of federal policy, until the supply of accommodation is adequate.
★ Increase the home owners grant, and the home acquisition grant.
★ Promote home construction by helping municipalities provide serviced land.
★ Provincial income taxes will be eliminated for citizens 65 years of age or over, on incomes up to $5,000. Property taxes will be removed, too, for those in this age group who wish to continue to live in their own home.
"A Government That Works"
FOR FURTHER INFORMATION PHONE
595-3112
2045 Oak Bay Avenue
Inserted by the Frank Carson Campaign Committee

Guaranteed Investment Certificates up to
10½%
West Coast Savings Credit Union

arran house
superb dignified elegance
arran house
NOT JUST A CONDOMINIUM A LIFE STYLE
open for your inspection
from 1 to 5:30 p.m.
545 Rithet St.
(One block from Dallas, between Menzies and South Turner) or call for an appointment at your convenience
NEWSTEAD REALTY LTD. 598-5186
One bedroom from $38,500
Two bedrooms from $49,000

CHRISTMAS PARTIES . . .
wig'n'wheels
Make your reservations now for your office, club or staff parties. We will serve a buffet dinner. Enquire: 385-6787
WILSON MOTOR INN — 850 BLANSHARD ST.

FOR SALE
DEEP COVE WATERFRONT
2-BR, HOME ON ONE ACRE
Southern exposure, seclusion. Just listed; $114,900.
For appointment to view, call
George Black 479-8886 or 383-4149 anytime
Robert Young 477-8749
Park Pacific Investments Ltd.

We lend direct
You don't have to wait for decisions
We are a national company providing financing to the real estate industry. We specialize in construction, interim and second mortgage loans. Call us to discuss your short term financing requirements.
Heller-Natofin Group
1162 Fort Street Victoria, B.C. Telephone: 388-4042
1280-777 Hornby Street Vancouver, B.C. Telephone: 681-5494
Lorne K. Mattson, Mortgage Manager
mortgage money is our business

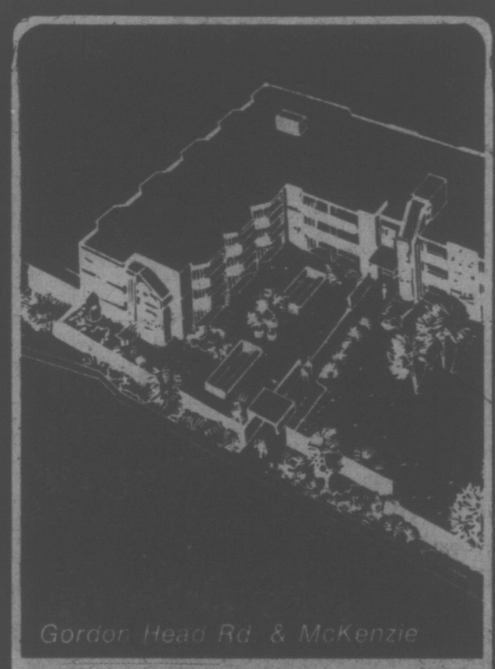
Gordon Head Rd. & McKenzie
UNIVERSITY PARK TERRACE
A Home for Christmas
There are only a few of our lovely 1- and 2-bedroom units left. They are selling fast because we have the best location — next to The Racquet Club and University — all the amenities you could desire: whirlpool, sauna, exercise room, billiard and recreation room, lounges and reading rooms, plus suites that are a pleasure to live in.
Come and see us at University Park Terrace, 1870 McKenzie Avenue, at the corner of Gordon Head Road.
Our Hostesses are happy to welcome you daily, including Sundays, from 1:30-6:00 p.m.
Telephone 477-8549
For special appointments, call 477-0830

LOWER ISLAND JUVENILE SOCCER

Sunday's matches in the Lower Island Juvenile Soccer Association were snowed out. Saturday's results:

DIVISION 4A: Duncan Domans 0, B.C. Land and Insurance 6; Peninsula Vikings 1, Lansdowne Evening Optimist Royals 3, Gorge FC 1, View Royal Kamahap Service 2.

DIVISION 4B: Oak Bay Spartans 4, Duncan Dynamos 2; Sons of Norway 0, Lansdowne Evening Optimist Blues 3; Cordova Bay Seals 0, Gillespie Electric 6; Victoria Boys Club 1, Gordon Head Shell 1.

DIVISION 4C: Peninsula Hawks 0, Juan de Fuca 0; Cadboro Bay Mariners 0, Gorge Canadians 8; Mercury Marine 0, Century Inn 0; Sooke Tyees 0, Prospect Lake Cubs 1; Oak Bay Tigers 11, Peninsula Panthers 0.

DIVISION 5A: Gallaugher Home Service 2, Gordon Head Cosmos 1; Ridley Bros. Construction 3, Oak Bay Rangers 0; Lansdowne Evening Optimist Cobras 5, Suburban Motors 0.

DIVISION 5B — View Royal Kings Superfoods 2, Victoria Refrigeration 5; Gordon Head Imperial Builders 0, Duncan Trio 1; Peninsula Falcons 4, Gorge Canadians 3.

DIVISION 5C: Juan de Fuca 1, Cadboro Bay Buccaneers 2; Lake Hill Kiwanis 1, Prospect Lake Hotspurs 9; Duncan Big "O" 1, Cordova Bay Cougars 3; Saltspring Canadiens 1, Sooke Mustangs.

DIVISION 5D: Gordon Head Teamsters 3, Peninsula United 4; Lansdowne Evening Optimist Blues 3, Ed Paul Construction 0.

DIVISION 6A: Lansdowne Evening Optimist Patriots 3, Duncan Fraser Canstru, 0; Oak Bay Bulldogs 4, Victoria Boys Club 1; Gordon Head Eagles 3, Oak Bay Bisons 0.

DIVISION 6B: Lansdowne Evening Optimist Blues 1, Gorge FC 0; Prospect Lake Rangers 3, Lake Hill MacKenzie Esso 0; Juan de Fuca Ready-Mix 3, Peninsula Flyers 0; Duncan Gyros 3, Cadboro Bay Vikings 0.

DIVISION 6C: Peninsula Sabres 3, Sooke Checkers 1; View Royal Green Ghosts 3, Esquimalt Lions 1; Cordova Bay Hawks 10, Lake Hill Trio Redi-Mix 0; Gordon Head Coppen Jewellers 1, Gorge Canadians 0;

DIVISION 6D: Prospect Lake Northridge 1, Juan de Fuca 1; Gordon Head Machinists 0, Duncan Daes 0; Lansdowne Evening Optimist Celtics 0, Gordon Head Cosmos 0.

DIVISION 7A: Cadboro Bay Rangers 2, Peninsula Pumas 1; Gordon Head Smith Bros. Foundry 2, Lakehill Radicon 0; Lansdowne Evening Optimist Rovers 1, Cowichan Roadrunners 0; Juan de Fuca Van Isle Moulding 1, Gorge FC 0.

DIVISION 7B: Prospect Lake Lakehill Cablevision 4, Peninsula Mustangs 1; Oak Bay Dolphins 4, Cadboro Bay Bruins 0; Juan de Fuca Gordons Plumbing 1, Evening Optimist Chinooks 0.

DIVISION 7C: Esquimalt Legion 2, Gordon Head ANAF Vets 1; Juan de Fuca Suburban Realty 2, Cowichan Darts 1; Gorge Canadians 2, Gordon Head Graham Meats 0; Duncan Rangers 1, Victoria Boys' Club 0.

DIVISION 8 NORTH: Lakehill Jadresko Constr. 0, Oak Bay Tykes 0; Cordova Bay Tigers 1, Lansdowne Evening Optimist Tigers 0; Juan de Fuca Rangers 0, Peninsula Thunderbirds 1.

DIVISION 8 EAST: Gordon Head Lums Greenhouses 1, Oak Bay Titans 0; Prospect Lake Redstars 8, Juan de Fuca 0; Lakehill Bullfrog Service 5, Victoria Boys' Club 0.

DIVISION 8 WEST: Prospect Lake Risers 4, Sooke Coasters 0; Peninsula Ravens 1, Cadboro Bay Ocean Construction 0; Esquimalt Police Union 2, Lansdowne Evening Optimist Panthers 0.

DIVISION 9 NORTH: Gorge FC 6, Cordova Bay Colts 0; Evening Optimist Colts 2; London Boxing Club 0; Lakehill Oddfellows 3, Peninsula Dolphins 1.

DIVISION 9 EAST: Oak Bay Optimist Mustangs 1, Peninsula Bobcats 0; Prospect Lake Toros 1, Cadboro Bay Raiders 1; Home Lumber 1, Landsdowne Evening Optimist Mustangs 0.

DIVISION WEST: Esquimalt Meat Market 1, Craigflower Motel 0; Oak Bay Mavericks 3, Gordon Head FC 0; Lakehill Kickers 7, Gorge Canadians 0.

DIVISION 10 NORTH: Prospect Lake United 8, Juan de Fuca Pirates 0; Reg Midgley Good Guys 5, Cordova Bay Bears 0; Oak Bay Optimist Beavers 4, Prospect Lake Royals 0; Oak Bay Optimist Sharks 0, Gordon Head RCAF 0.

DIVISION 10 SOUTH: Cordova Bay United 5, Gordon Head FC 0; Juan de Fuca Tigers 0, Prospect Lake Celtics 0; Cadboro Bay Norsemen 2, Lake Hill Bullfrog Automatics 1; Evening Optimists 1, Esquimalt 0.

12-Year Wait

JOHANNESBURG (AP) — Annette du Plooy of South Africa beat countrywoman Brigette Cuypers, 6-2, 3-6, 6-4, in the singles final of the South African open tennis championships Saturday. For Mrs. du Plooy, 30, it was a remarkable comeback to tennis in winning the title she held 12 years ago.

Summer Lil Best

VANCOUVER — Summer Lil, a two-year-old filly belonging to Lola Ciminelli, has been voted winner of the Alfred Vanderbilt Trophy as horse of the year at Exhibition Park.

Summer Lil won six races, five of them stakes events, in 15 outings during the season.

The vote was announced at the B.C. Thoroughbred Breeders' Society award dinner.

Royal Morn, Canada West Ranches' three-year-old with winnings of $55,000 for the season in races in Ontario, Manitoba, Alberta and B.C., won the Lyon H. Appleby Trophy as outstanding B.C. bred of the year.

AUTO WASH
Speedy
1011 Fort Street
(At Vancouver St.)
HAVE YOUR CAR OR TRUCK CLEANED UP FOR WINTER . . . WE ALSO WASH VANS . . . FREE PICK-UP AND DELIVERY!
For Appointments Please Call 384-6915

INTRODUCING THE NEW FORD
Pinto Pony MPG
It's not how small you make it, it's how you make it small.

The 4-passenger Pinto Pony MPG
The 2-passenger Chevette Scooter

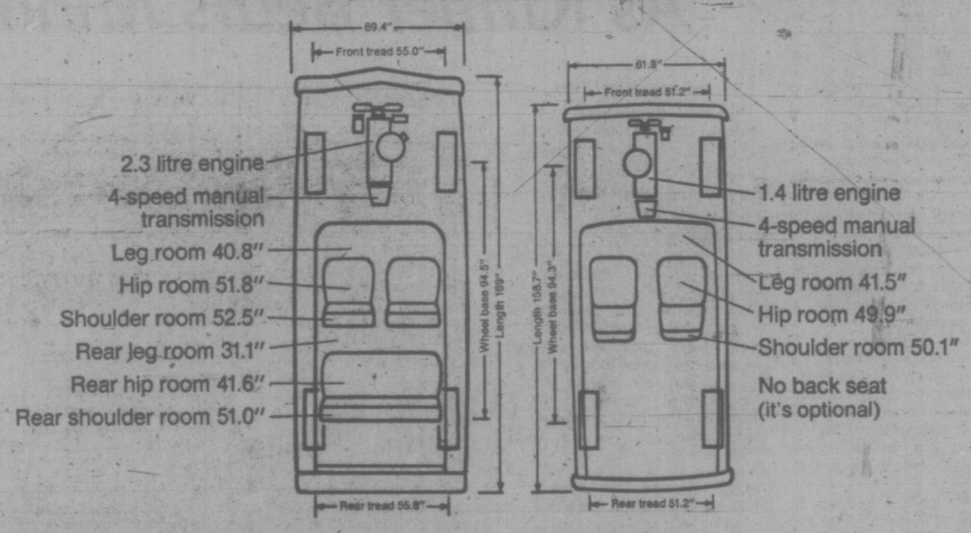

Ford Pinto, a proven and reliable car since its introduction 5 years ago, now offers a new model, the Pinto Pony MPG.

GOOD MILEAGE

The Pinto Pony MPG was rated at 45.2 miles per Imperial gallon highway, and 29.8 miles per gallon city, in U.S. EPA simulated driving tests.

MORE CAR FOR THE MONEY

The Pinto Pony MPG offers standard features not found on the Chevette Scooter, like floor carpeting, chrome plated window trim, chrome plated bumpers and hubcaps AND a back seat. With more than 500 pounds of extra road-hugging weight, a wider stance, a bigger engine, a high EPA rating and a lower price, Pinto Pony MPG is an outstanding value.

See the full line of Pintos including the new Pinto Pony MPG at your Ford Dealer soon.

COMPARE

Pinto Pony MPG		Chevette Scooter
4	Passengers	2
92	Horsepower	52
2551	Weight	1985
45.2 highway	EPA mileage rating	48 highway
29.8 city		33 city
$3305.*	Manufacturer's Suggested Retail Price	$3308.*

*These figures are based on Manufacturer's Suggested Retail Prices, including preparation and conditioning charges but excluding destination and delivery charges, license and provincial tax.

The '76 Ford Motor Company cars are #1 in fuel economy among the Big 3 auto makers.

The U.S. Environmental Protection Agency (EPA) has tested the 1976 cars and the results for the Big 3 auto makers (Ford, GM and Chrysler) show that Ford Motor Company cars have the highest average City/Highway miles per gallon rating.

U.S. EPA standardized test results (sales weighted) have been and are being used by automotive manufacturers for fuel economy statements. Such tests are performed on a dynamometer to simulate city and highway driving and results have been converted to imperial gallons. While EPA tests are useful for comparative purposes, they may not be duplicated in actual driving. The gas mileage you get depends on your type of driving—your driving habits—load and car equipment—road and weather conditions—and how your car is maintained.

Engineering refinements to the 1976 Ford car lines have resulted in a dramatic increase in fuel economy and improved driveability in terms of easier starting, better stop-and-go response and smoother acceleration. In addition, there are optional engines that run on lower priced regular gasoline that's readily available anywhere.

FORD PINTO

For good cars at good prices... your Ford Dealer is there.

FORD

Mon. and Tues. Specials at SAFEWAY
Canada Safeway Limited

FRESH OR FROZEN
Beef Liver
Sliced, Skinned, & Deveined. In Cups . lb. 89¢

FRESH
Beef Short Ribs
Thick Cut Bone In .....lb. 89¢

FROZEN
Turbot Fillets
From Local Waters .....lb. 89¢

TOWN HOUSE
Mandarin Oranges
Serve Chilled 10 fl. oz. tin 3 for $1.00

BEL-AIR FROZEN
Green Peas
Economical. Fancy Quality .. 2 lb. pkg. 88¢

MANOR HOUSE
Frozen Dinners
Assorted Meat Varieties Your Choice. 11-oz. Pkg. 69¢

SAFEWAY BRAND
Fresh Coffee
All Purpose Grind. 1-lb. package $1.19

GREEN GIANT
Cream Corn
Just Heat n' Serve 14-fl.-oz. tin 2 for 89¢

B.C. GROWN
Fresh Apples
* McIntosh Fancy Grade Size 100 - 138's.* Spartan Extra Fancy Size 138's
* Red or * Golden Delicious Fancy Grade Size 88's to 125's
Mix or Match Your Choice 5 lbs. for $1.00

Prices Effective: December 1st and 2nd, In Victoria and Sidney Regular Safeway Stores. Sales In Retail Quantities Only.

SAFEWAY
CANADA SAFEWAY LIMITED

Dale Shaw Voted Best

OTTAWA (CP) — Dale Shaw of Glen Meadows Golf Club, Sidney, has been named top golfer by the Canadian Ladies Golf Association.

Miss Shaw topped a list of the 10 leading women golfers announced today by the association. The ranking was based on performance during the last year, association spokesman Les Whamond said.

Others according to rank are Louise Larochelle of Club de Golfe Cap Rouge, Cap Rouge, Que.; Betty Cole of Highlands Golf Club, Edmonton; Susan Wickware of Ladies Golf Club, Toronto; Marilyn Palmer of Marine Drive Golf Club, Vancouver; Pamela Falk of Transcona Golf Club, Transcona, Man.; Valerie White of Marine Drive Golf Club, Vancouver; Debbie Savoy of La Tuque Golf Club, La Tuque, Que.; Barbara Wilson of Riverside Country Club, Saskatoon; and Donna Sears of Summerside Golf Club, Summerside, P.E.I.

Losing Cougars Make A Four-Player Swap

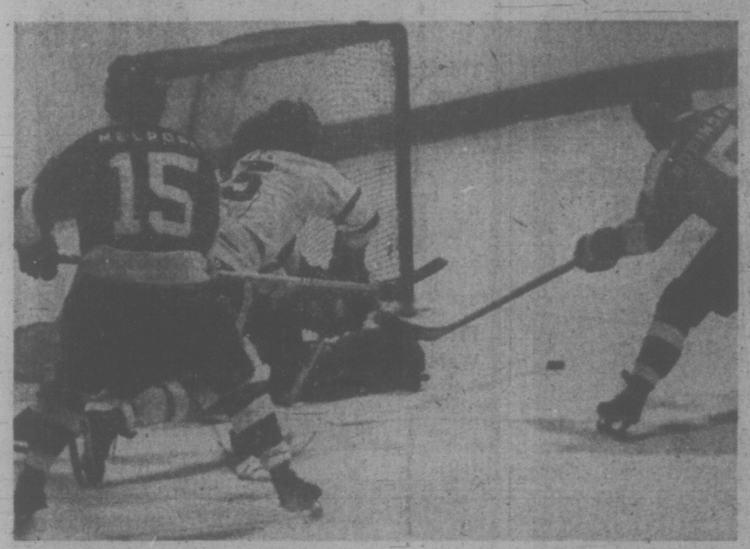

LOOSE PUCK is cleared away from edge of Kamloops' goalcrease by defenceman Dave Robinson to frustrate scoring bid by Victoria forward Al Hill (white sweater). Barry Melrose (15) is other Kamloops defender on scene during Sunday's Western Canada Hockey League game at Memorial Arena. Kamloops won game 6-3. (Times photo by Irving Strickland)

By ERNIE FEDORUK
Times Staff

It wasn't size or the lack of it that beat Victoria Cougars on Sunday, but the Western Canada Hockey League club now has a player to look up to.

Cougar owner-coach Pat Ginnell today annouced a four-player trade with Lethbridge Broncos. One of the two acquired by the Cougars is the tallest player in the league — six-foot-five Archie Henderson.

To get Henderson, a right winger, and defenceman Grant Shmyr, the Cougars traded utility performer Rick Peter and Dorr Spring, a tier two performer in Alberta.

The 19-year-old Peter, who can play defence or on the wing, is in his fourth season with Victoria. He scored only two goals and six assists in 25 games this season.

Spring is a Lethbridge-area player on Cougars' protected list.

Both Henderson and Shmyr, a six-one defenceman now playing with Richmond in the Pacific Coast League, are 18. Shmyr, following in the footsteps of three brothers playing professionaly, appeared in Victoria's camp early in the fall but Ginnell was unable to make a deal for his playing rights at the time.

Ginnell expects Henderson to report today and the big winger may dress for Tuesday's Memorial Arena game with Calgary Centennials.

Announcement of the trade comes on the heels of Cougars' fourth straight loss to Kamloops Chiefs, 6-3. Sunday's decision, before 3,628 fans at Memorial Arena, also enabled Chiefs to move within two games of equalling a WCHL record.

Kamloops is unbeaten in 13 road games. The streak includes seven straight victories and carries the Chiefs within two games of tying the record for most consecutive wins on the road. Estevan Bruins established the record (nine) in 1967.

Cougars opened and closed the scoring Sunday, but the Chiefs rattled in six goals in succession in between to maintain their mastery over Victoria this season.

Rob Flockhart sparked the Chiefs with three goals and assisted on another by Larry Lestander. Flockhart missed a chance for a four-goal night when he broke away cleanly in the final seconds of the game but was stopped by Victoria goalie Murray Bannerman.

Dave Hathaway and Ryan Walter scored Kamloops' other goals while Tim Williams, Dan Lucas and rookie Leroy Heck replied for Cougars.

Lucas scored his goal late in the third period on a fine, two-way passing play with centre Jim Gustafson. The assist enabled Gustafson to extend his record scoring streak to 25 consecutive games.

Victoria took five of the nine minor penalties handed out by referee Al Paradise in a game that took only two hours and four minutes to play.

(Summaries on page 9)

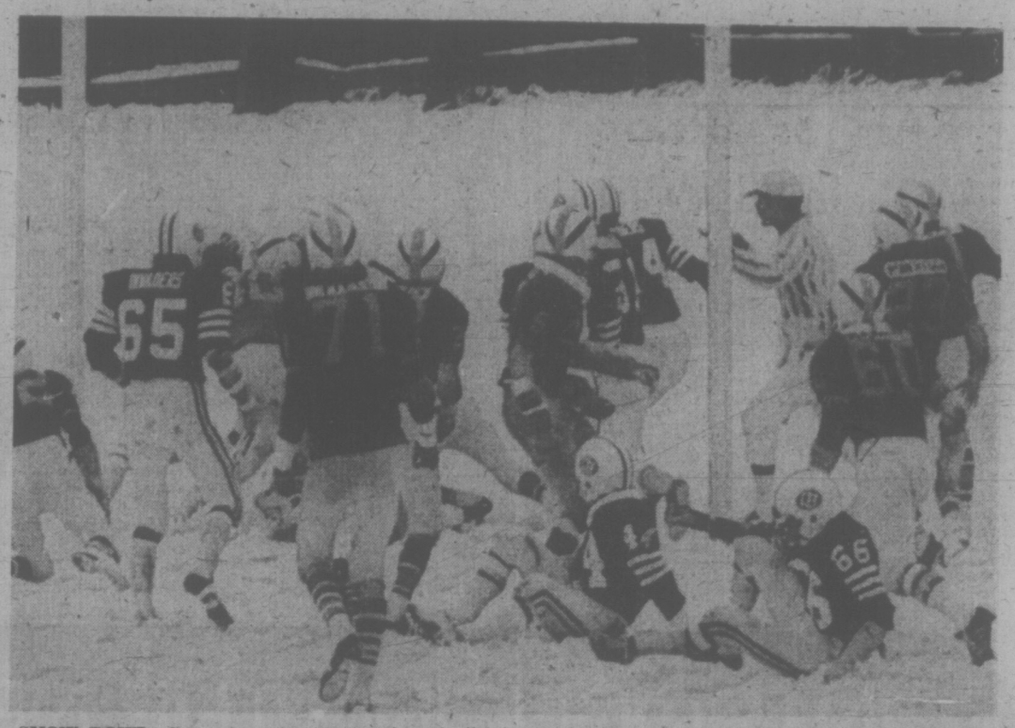

SNOW BOWL: Somewhere in this snowbound pile of bodies is an Oak Bay ball carrier who has just scored a touchdown en route to a 23-14 victory over North Shore Argos in Sunday's B.C. bantam football final at Royal Athletic Park. Identifiable players are Cameron Thornton (82) of Argos, Stan Crosson (65) of Invaders, Bob Field (71) and Bruce McGuigan (62) of Argos, Lee Williams (44) and Dave Fraser (66) of Invaders, and Alain Beaugrand (60) and Dave Robinson (23) of North Shore. It was Invaders' first B.C. championship. (Times photo by Irving Strickland)

Invaders Mush to Title

Oak Bay Invaders became the first Greater Victoria team to win the B.C. bantam football championship Sunday when they rallied for a 23-14 victory over North Shore Argos at show-covered Royal Athletic Park.

Ahead 6-0 after the first quarter, the Invaders trailed 14-13 at the half. However, they recovered the lead in the third quarter on a 15-yard field goal by Paul Dockerty and put the game out of reach in the final quarter on a touchdown reception by Brent Udell and Dockerty's second convert.

Scott Adams, on a 13-yard run, and Rick Hill, on a five-yard plunge, had the other touchdowns for the Invaders, who went unbeaten in eight league and three playoff matches.

North Shore's touchdowns came on a 75-yard dash by Brock Brown and a 10-yard run by Dave Wallack. Randy Storey added a two-point conversion.

Shero's Tip to Orr: No Risk in Toronto

Times News Services

Alan Eagleson, president of the National Hockey League Players' Association, is beginning to wonder if it's time for Bobby Orr to hang up his skates.

But Philadelphia Flyers' coach Fred Shero, also asking questions, may have an answer for Orr's future: Let the Boston Bruin defenceman play all his games in Toronto, where there may be less danger of injury.

Eagleson, also Orr's agent, wondered about Orr's future at a fund-raising dinner in Fredericton, N.B. while the superstar was in a Boston hospital for a knee operation — his fifth in seven years.

"He's the type of player . . . who gives you everything on every shift," Eagleson said of Orr. "If the team's in touble, Orr has to play."

It was that attitude, suggests Eagleson, that led to his latest injury. Orr underwent an operation just before the season opened.

The doctor who operated on Orr Sunday says he's "coming along nicely" and should be ready to return by Feb. 1.

Shero's thoughts were trained on playing in Maple Leaf Gardens and Ontario attorney-general Roy McMurtry, McMurtry announced Ontario plans to deal harshly with violence in hockey and as a result, says Shero, Toronto fans are being "ripped off."

Shero says the ultimate ripoff occurred Satuday when 16,485 fans watched his Flyers play to a 1-1 tie with Toronto Maple Leafs.

"If the Leafs make the playoffs, McMurtry should get an all-star vote for helping them along," said Shero. "His foolish ruling puts every guy in a frame of mine where he doesn't know whether to check.

"Is this what you are paying to see?

"I don't think so.

"My guys have been reading the papers. They are not dumb. They start wondering how far they can go and as a result it throws them off their game.

"No one man has the right to change the game. It's the same as asking for a ruling on the hardness of Yvon Cournoyer's shot . . . or saying Buffalo Sabres check too hard, or Montreal Canadiens skate too fast."

The Flyers played better Sunday after leaving Ontario. With former Victoria Cougar Mel Bridgman scoring his ninth goal, Flyers scored a home-ice 5-3 victory over Vancouver Canucks.

(Sumaries on Page 9)

ONE-PIN MARGIN DECIDES BOWLING

The women provided most of the excitement Sunday at Mayfair Lanes as Hilda Avison and Ron Wilson collected titles in the annual Victoria "50 and up" tenpin handicap bowling tournaments, in which contestants rolled four games and counted the best three.

Everything was decided in the final frame of the women's event, which ended with only 10 pins separating the six leaders and Hilda, adding a handicap total of 158 to a scratch count of 459, nipping Ethel Robertson (485-141—626) by a single pin.

Jessie Loo fired the best scratch scores, notching a three-game tally of 533 and high single of 205.

Wilson, winner of a Times Bowler-of-the-Year crown in 1965, had an easier road to the men's championship. Working a handicap total of 114, Ron registered a 681 triple to finish with a 38-pin margin over runner-up Dick Barker (520-123—643).

Wilson's 681 was the high men's triple and Len Parsons rolled the best single game, a 241.

WOMEN'S LEADERS

Hilda Avison, 627; Ethel Robertson, 626; Ella Switzer, 621; Kay Collard, 619, Dorothy Robson, 619; Joyce Kerr, 617; Judy Soyka, 603; Peggy Wells, 598; Marion Wymore, 593; Rosemary Browne, 592; Gladys Cunningham, 589; Nora Burdyny, 589; Sis Reid 588.

MEN'S LEADERS

Ron Wilson, 681; Dick Barker, 643; Wilf Browne, 639; Morris Kersey, 628; Len Parsons, 628.

The End of a Perfect Season As Kilmer Beats Minnesota

By The Associated Press

All good things have to come to an end some time. For Minnesota Vikings, it was the end of a perfect season. For the American Conference West, it was the end of a race that never really was.

Last Thursday, the Vikings enjoyed not only Thanksgiving dinner but also Los Angeles Rams' 20-0 National Football League win over Detroit Lions. That not only gave the Rams the title in the National Conference West but also enabled Minnesota to back into the NFC's Central Championship.

But Sunday, with the pressure of a divisional race off, the Vikings stumbed and fell 31-30 to Washington Redskins on Billy Kilmer's third touchdown pass of the game, a 15-yarder to Frank Grant with 40 seconds to play.

Oakland Raiders, meanwhile, squeezed into its eighth divisional title in nine years by beating Atlanta Falcons 37-34. But getting the AFO West Crown wasn't easy. First, George Blanda kicked an 18-yard field goal with three seconds left in regulation play to send the game into overtime. Then, on the last play of the extra quarter, he booted a 36-yarded.

The Raiders needed some help to lock up their title — and they got it from Baltimore. The Colts knocked off the Western runner-up, Kansas City Chiefs, by a 28-14 score.

By doing so, Baltimore tightened its own race. The Colts pulled back into a second-place tie with Buffalo Bills in the AFO East, half a game back of Miami Dolphins, who play host to New England Patriots tonight. The Bills played the other Thanksgiving Day game, beating St. Louis Cardinals 32-14.

In the rest of Sunday's action, Pittsburgh Stealers whipped New York Jets 20-7, Cincinnati Bengals edged Houston Oilers 23-10, Dallas Cowboys beat New York Giants 14-3, Cleveland Browns shaded New Orleans Saints 17-16, Philadelphia Eagles defeated San Francisco '49ers 27-17, Green Bay Packers dumped Chicago Bears 28-7 and Denver Broncos topped San Diego Chargers 13-10 in overtime.

Kilmer's game-winning drive was keyed by short, over-the-middle passes to Charley Taylor, Mike Thomas and Grant. It wasn't really over, though, until Ron McDole charged past the Minnesota line and blocked Fred Cox's 45-yard field goal try with five seconds to go.

Lydell Mitchell ran 70 yards on a handoff for one touchdown and Jackie Wallace ran 42 yards with an interception for another to spearhead Baltimore's victory against Kansas City.

Terry Bradshaw threw touchdown passes and Pittsburgh intercepted four Joe Namath passes to beat the Jets and stay one game ahead of Cincinnati in the AFC's Central Division.

John Reaves, making his first start since 1972 in place of injured Cincinnati quarterback Ken Anderson, threw second-quarter touchdown passes of 34 and 18 yards to Chip Myers to beat the Oilers.

NATIONAL CONFERENCE

Eastern Division	W	L	T	F	A	Pct.
St. Louis	8	3	0	267	226	.727
Dallas	8	3	0	271	206	.727
Washington	7	4	0	282	192	.636
NY Giants	3	8	0	162	248	.273
Phila	3	8	0	189	243	.273
Central Division						
Minnesota	10	1	0	308	147	.909
Detroit	6	5	0	194	203	.545
Green Bay	3	8	0	194	226	.273
Chicago	2	9	0	111	335	.182
Western Division						
Los Ang	9	2	0	256	120	.818
San Fran	5	6	0	210	202	.455
Atlanta	3	8	0	169	228	.273
New Orl	2	9	0	127	293	.182

AMERICAN CONFERENCE

Eastern Division	W	L	T	F	A	Pct.
Miami	7	3	0	285	171	.700
Baltimore	7	4	0	330	241	.636
Buffalo	7	4	0	352	275	.636
N. England	3	7	0	188	240	.300
NY Jets	2	9	0	91	250	.182
Central Division						
Pittsburgh	10	1	0	304	121	.909
Cincinnati	9	2	0	248	194	.818
Houston	7	4	0	218	177	.636
Cleveland	2	9	0	151	306	.182
Western Division						
Oakland	9	2	0	304	198	.818
Kansas C.	5	6	0	228	245	.455
Denver	5	6	0	206	246	.455
San Diego	0	11	0	113	259	.000

Next Game: Tonight — New England at Miami.

Cincinnati 23, Houston 19.
Cleveland 17, New Orleans 16.
Pittsburgh 20, NY Jets 7.
Philadelphia 27, San Fran. 17.
Baltimore 28, Kansas City 14.
Dallas 14, NY Giants 3.
Green Bay 28, Chicago 7.
Denver 13, San Diego 10.
Oakland 37, Atlanta 34.
Washington 32, Minnesota 30.

LUMBERETTES BREEZE TO 14TH WIN IN ROW

There may be a way to stop Victoria Home Lumber on the basketball court, but University of British Columbia Thunderettes didn't have the answer Sunday.

The unbeaten Victoria squad, coached by Jack Lusk, recorded its 14th straight triumph this season by defeating UBC 74-47 in a senior women's exhibition at the old University of Victoria gym.

UBC's use of a one-on-one full-court press throughout wasn't the answer. Home Lumber had little trouble winning handily after leading 39-24 at the half.

Angie Dobbie scored 29 points and Mary Coutts added 19 to spark Victoria's attack. Diedre Freethy and Deanna Morris both scored eight.

Carole Wilson, with 10, Louisa Zerby and Judy Kent, both with eight, were UBC's top scorers.

Home Lumber's scheduled exhibition Saturday against UVic Juniors was postponed until tonight because of a mixup in gym commitments. Tonight's game, starting at 6:30, will be played at UVic.

Home Lumber also has arranged a two-game exhibition series next weekend against Vancouver Crackerjacks (formerly BuzzBombs). Both games are scheduled at Central Junior High, Friday at 8:30 p.m. and Saturday at 4 p.m.

In Victoria and District League action, UVic Juniors tirmmed London Boxing Club 58-32 and First United Unitys beat Valkeries 85-22.

Twyla Moser topped UVic with 16 points while Patti Pesklevits had 10. Juilet Proudman scored 10 points for the Boxers, who trailed 29-15 at the half.

In the Unitys' triumph, Bev Gait hit for 18 points, Glynis McFerran 17, Heather Knight 14, Marie Morrison 12 and Gail Gummer 10. Mavis Turner led the losers with eight points.

Scorpions Drop From Top Rung

VANCOUVER — Victoria Scorpions tumbled from first place in the Dogwood Inter-City Senior "A" Men's Basketball League over the weekend.

Scorpions lost 101-88 Sunday and 111-85 Saturday to Vancouver Capilanos. The losses left the Island team tied with Vancouver A's, two points behind the Capilanos.

Sunday, the Scorpions got off to a poor start, trailed 54-38 at the half and never recovered.

Bob Barazzoul topped the B.C. champion Capilanos with 20 points while Bill Ruby scored 19. Hoskins chipped in 14 points and Randy Clark 12 as seven Vancouver players reached double figures.

Bob Burrows was the top scorer for the Scorpions with 29 points. Dave Morgan contributed 16 points and Dave Mulcahy added 12.

Saturday, the Scorpions fared no better as they shot less than 20 per cent from the floor in the first half and trailed 63-38.

Barrazoul again led Vancouver with 22 points while Burrows paced the Scorpions with 18 points.

	P	W	L	F	A	Pts
Capilanos	10	6	4	864	830	12
Vancouver A's	8	5	3	817	794	10
VICTORIA	10	5	5	956	984	10
Burnaby	8	4	4	807	780	8
North Shore	8	2	6	781	837	4

SCORPIONS (88) — Bob Burrows 29, Morgan 16, Mulcahy 12, Horshal 4, Budd 4, Don Burrows 9, Bishop 4, Hall, Walt Burrows 4, Burch 2, Boland 4.

CAPILANOS (101) — Moskal, Barazzuol 20, Gretchen 10, Clark 12, Ruby 9, Carpenter, Hoskins 14, Prittle 6, MacKay 10, Coutts, Ferguson 1.

SATURDAY

SCORPIONS (85): Bob Burrows 18, Brian MacKenzie 14, Dave Morgan 10, Dave Mulcahy 22, Gord Heshal 2, Gary Budd 5, Don Burrows 4, Mike Bishop, Chris Hall 6, Walt Burrows, Barry Burch 4, Grant Boland.

CAPILANOS (111): Frank Moskal 2, Bob Barazzuol 22, Darryl Gretchn 18, Randy Clark 8, Bill Ruby 13, Joe Carpenter 10, Greg Hoskins 10, Ralph Prittle 2, Terry MacKay 16, Al Coutts 1, Mike Ferguson 9.

Another Sponsor Is Pulling Out

Inflationary pressures are continuing to convince big companies that sponsorship of major sports events has become too expensive.

Latest to leave the field is Imperial Tobacco Ltd., which has announced it will end a long association with Canadian automobile racing after the 1976 season after backing motorsport events ranging from the Grand Prix of Canada to the Canadian championship for 12 of the last 15 years.

There were apparently no financial problems Sunday at Daytona Beach, Fla., as John Greenwood cruised away from the field en route to victory in the season finale for International Motor Sports Association grand touring cars.

SPORT SHORTS

Elsewhere:

Hubert Greene scored his first pro golf victory outside of the United States Sunday when he finished with a 68 to win by six strokes and collect $40,000 in the Phoenix tournament in Japan . . . Peter Butler of Britain beat Roberto de Vicenzo by one shot to win the Colombia Open tournament at Barranquilla . . . Soviet contestants swept the top five places in pairs competition and took the first three spots in ice dancing in an international figure skating meet at Moscow . . . Torontonians Barbara Berezowska and David Porter were fifth in ice dancing and another Ontario duo, Candy Jones and Don Fraser, were seventh in pairs . . . Lightweight boxer Ron Holloway, who struck his head on a press table when knocked out of the ring in a bout last Wednesday, has died of brain injuries . . . Telly's Pop, which jockey Francisco Mena calls a "super colt who is going to get better," won the California Juvenile Stakes at Bay Meadows to sweep the West Coast's triple crown for two-year-olds and make it five win in six starts . . .

Australia tightened its grip on the first cricket test against the West Indies, which lost four wickets for 27 runs in a brief second-inning collapse Sunday at Brisbane to end the day at 318 for seven for an over-all lead of 166 runs with two days remaining . . . Sylvia Burka of Winnipeg was fifth in women's combined standings at an international speedskating meet in West Berlin.

MORE SPORT ON PAGES 9-11, 13-15

HOCKEY PROGRAM

WINNIPEG (CP)—Health Minister Larry Dejardins has confirmed a $20,000 Manitoba government grant for a program to help coaches and referees reduce violence in amateur sports.

COUGAR Hockey

RICK DURSTON
CENTRE
Tuesday 8 P.M.
Memorial Arena
Event No. 14
VICTORIA COUGARS
take on
CALGARY
Adults $300, Youths and Senior Citizens $1.75
Children Under 12 $1.25

PAIR SPARKS VIC HIGH WIN

KAMLOOPS — Shelley Godfrey and Linda Chiu led Victoria High to the B.C. high school girls' volleyball championship Saturday.

Victoria High swept through the round-robin tournament unbeaten in 11 matches and capped its performance by whipping Burnaby Central 15-3, 15-13, 15-6 in the championship game.

Miss Godfrey was named the most valuable player in the 18-team tournament and was also elected to the first all-star team, as was Miss Chiu.

Two other Island schools qualified for the tournament with Courtenay Towhees finishing fourth and Oak Bay 11th. Courtenay's Laurie Knight was a runner-up in the all-star balloting.

The championship was the third this season for Vic High, which earlier won the district and Island titles.

Rugby Crown To Brentwood

Brentwood College beat Parkland 25-0 Saturday at Parkland School to keep its Vancouver Island under-17 junior high school rugby championship.

Rich Robertson, Howard Spragins, Robert Oliver and Gavin Robinson counted tries for Brentwood while Robinson added three penalty goals.

Parkland gained the final by downing Nanaimo Wellington 18-4 and Brentwood advanced on a bye when St. Michael's University School withdrew.

GLENLYON WINS TITLE

Glenlyon School of Oak Bay ended a three-year reign by Vancouver St. George's Saturday by winning the Independent Schools junior badminton championship at Cliffside School, Shawnigan Lake. Glenlyon finished with six points, Cliffside five and St. George's four.

Stan Alstad Leads Ray's to Easy Win

Stan Alstad fired four goals to spark Victoria Ray's Red Wings to an 11-1 win over Juan de Fuca Gulls in a South Island Junior "B" Hockey League game Sunday at Juan de Fuca Arena.

Mike Paget added two goals for the winners with singles coming from Norm Allen, Garth Cunningham, Wayne Proceviat, Larry Hansen and Steve Leathem.

Dave Dallian had the lone goal for the Gulls, who trailed 4-0 after the first period and 8-1 after the second.

Ken Shaw and Dan Steinke combined for 40 saves in goal for Juan de Fuca while Roy Sinden and Larry Boldt blocked 20 shots for Victoria.

	P	W	L	T	F	A	Pts.
Saanich	17	15	1	1	151	55	31
Esquimalt	15	11	3	1	96	55	23
Victoria	13	9	4	0	84	54	18
Fuller Lake	17	6	10	1	82	99	13
Juan de Fuca	17	2	14	1	62	142	5
L. Cowichan	15	2	13	0	53	124	4

PRO BASKETBALL

NATIONAL ASSOCIATION

Philadelphia 113, New Orleans 96.
Kansas City 110, New York 98.
Los Angeles 116, Portland 109.

SATURDAY

Detroit 115, New York 110.
Cleveland 124, Seattle 108.
Houston 99, Philadelphia 98.
Milwaukee 88, Chicago 85.
Golden State 112, Phoenix 100.
Portland 130, Buffalo 115.

AMERICAN ASSOCIATION

New Pork 113, Kentucky 84.
San Antonio 127, St. Louis 115.

Saturday

Utah 136, St. Louis 100.
Indiana 111, Virginia 106.
Denver 123, San Antonio 112.

Pirates Paced By Page

Pirates downed Mariners 5-2 in a Vancouver Island Women's Field Hockey Association match Saturday at Beacon Hill Park with Wendy Page pacing the winners with three goals.

Sunday's men's association games were snowed out.

Mary Anne Wiggins scored both goals for Mariners while Morven Morrison and Brenda Cameron were the other Pirates scorers.

Six goals by Cathy Kozak led Evergreens over Rebels Red 11-0 in a second division game. Sue Parsons added three for the winners and Gail Hoskins and Suzanne Jones one each.

In other second division matches, Castaways got two goals from Barb Browne for a 2-0 win over Vagabonds while Gail Jewsbury's two goals and another by Helen Sparkes led Rebels Gold to a 2-1 triumph over Sailors. Peggy Cleggs scored for Sailors.

City Runners Star In Cold, Snow, Ice

Times News Services

NELSON — It may be a long time before they try running another B.C. high school cross-country championship here in late November.

Competitors' worst fears became reality Saturday when the temperature plummeted to —11 degrees Celsius and competitors in both boys' and girls' races had to contend with snow and ice.

It didn't make much differece to the outcome, however, as favored Debbie Scott of Claremont won the girls' race and Esquimalt High captured the girls' team championship.

Miss Scott, the Victoria and Vancouver Island champion, won the 2.4-mile race in 15 minutes, 46 seconds. Sarah Neil of Prince of Wales School, Vancouver, was second in 16:28 and Val Dunn of Vancouver Hillside was third.

Esquimalt, placing three runners among the first 12 finishers, had little trouble retaining its provincial girls' title with 95 points. Second-place Hillside had 143 under the reverse scoring system.

The boys' race, over 3.6 miles, was won by Doug Savell of Vancouver Point Grey in 22:28. Don Alward of Port Coquitlam was second, a full minute behind.

Jon Smith of Oak Bay, Victoria and Vancouver Island champion, was third in 23:38.

Hillside won the boys' team title with 92 points while Esquimalt was second with 143.

Other Island finishers among the 180 runners in the girls' race were Sharon Doherty, Esquimalt, sixth; Peggy Nelson, Dunsmuir, seventh; Cheryl Matthews, Esquimalt, eigth; Carole Pickard, Esquimalt, 12th; Julie Rainey, Belmont, 14th; Rebecca Staples, Esquimalt, 28th, and Julie Thormoe, Esquimalt, 41st.

Belmont finished fifth in girls' team standings with 236 points, Belmont was eighth with 247 and Dunsmuir was 10th with 281.

Other Island finishers among the 200 boys were Dave Whitehead, Claremont, fifth; Sean Cochlan, Esquimalt, ninth; Kevin Kendall, Mt. Douglas, 10th; Doug Compton, Nanaimo, 11th; Bill Noble, Esquimalt, 24th; Mark Eversfield, Esquimalt, 34th; Bill Baker Esquimalt, 36th; and Doug Mylie, Esquimalt, 40th.

Claremont was fourth in team standings with 198 points, Mount Doug was fifth with 210 and Oak Bay was 14th with 405.

Squash Upset

WEST VANCOUVER (CP) —Phil Mohtadi of Calgary upset top-seeded Mike Desaulniers of Montreal 3-1 Sunday to win the invitational squash tournament sponsored by the British Columbia Squash Racquets Association.

Pat Richardson of Vancouver took third place, defeating Dick Radloff of Seattle.

HIGH SCHOOLS

Good Weekend In Basketball

Oak Bay Bays, Reynolds Roadrunners, Belmont Braves and Parkland Panthers were the big winners in high school exhibition basketball Saturday.

The Bays reeled off their third straight win and scored almost at will in a 117-44 victory over Prince Rupert Rainmakers at Prince Rupert.

Ken Kirzinger scored 24 points, Dave Richmond 17 and Craig Higgins 16 for the winners, who outscored Prince Rupert 41-7 in the third quarter.

In the Peninsula tournament at Parkland, the Panthers whipped Vernon 67-52 to take the title. Stu Montgomery scored 24 points for the winners.

Carson Graham School of North Vancouver finished third by beating Vancouver Magee 76-55 and Nanaimo Hubsters downed Cowichan 78-60 for fourth place.

At Surrey, Jim Dunn scored 29 points to lead Reynolds to a 51-46 win over Salmon Arm in the Queen Elizabeth tournament.

In a doubleheader at Spectrum, Belmont won its seventh in a row by beating Mennonite Educational Institute 83-68, Darryl Johnson scoring 18 points for the winners, and Mission dropped Spectrum 61-46. Harbinder Sanghara topped Spectrum with 14 points.

Mt. Doug Pair Tops Badminton

VANCOUVER — Debbie Smith and Art Hobbs of Victoria Mt. Douglas won the "A" mixed doubles championship in the B.C. high school badminton finals Saturday.

The team title went to a combined independent school entry from Vancouver, St. George's Boys' School and Crofton House Girls' School.

St. George's-Crofton House finished with 40 points in the 11-team round-robin event. Golden was second with 36 and Abbotsford third with 35.

Top Vancouver Island school was Alberni, fourth with 34 points. Mount Doug finished in a three-way tie for sixth with 29 points.

PLIMLEY
for
I.C.B.C.
REPAIRS
SUPPORTING OPERATION CATCH-UP
FAST, QUALITY
BUMPER TO BUMPER
COLLISION REPAIRS ON ALL MAKES
• Work Performed by Specialists •
CONTACT MR. RALPH PHILLIPS
BODY SHOP MANAGER
at
PLIMLEY ON YATES ST.
1060 YATES (Dealer Licence No. D-5852) 382-9121

Checkpoint Service

Drum or Disc
BRAKE SPECIAL

For Cars with Drum Brakes:
- Disassemble and examine wheels, drums, shoes, springs and adjusting mechanisms.
- Examine wheel cylinders.
- Clean and re-pack front wheel bearings (outer only).
- Inspect and measure all brake drums.
- Clean and lubricate backing plates.
- Inspect brake shoe return springs.
- Labor for installing linings (4 wheels).
- Clean and lubricate adjusting mechanisms.
- Inspect front/rear wheel seals.
- Examine master cylinder.
- Adjust brakes.
- Check power cylinder.
- Check brake lights.
- Final quality control test.

For Cars with Front Disc Brakes:
- Remove wheels, inspect calipers and check condition.
- Check rotors for run-out and wear.
- Labor for installing front pads.
- Remove rear drums, inspect lining condition and wheel cylinders.
- Labor for installing rear linings.
- Inspect and measure drum condition.
- Assemble drums and wheels.
- Check master cylinder.
- Check brake lights.
- Final quality control test.
- Disc machining and/or caliper re-building is extra if required.

28.88 LABOUR ONLY, MOST CARS PARTS EXTRA.

Brake prices quoted in this ad are for *labour only*, on most cars. Parts are extra. The cost may vary depending on your car's condition. So be sure to ask for an estimate.

ALL WORK GUARANTEED 90 DAYS OR 4,000 MILES. OFFER EXPIRES DECEMBER 20, 1975.

HAVE YOUR BATTERY CHECKED FREE

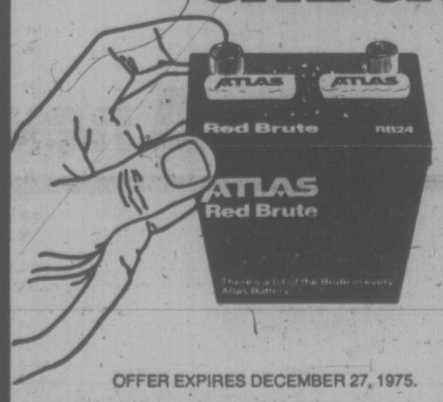

and pick up this miniature radio for 5.95 INCLUDES TRANSISTOR BATTERY

A surprisingly low price for this high-quality solid state AM radio. A miniature replica of our famous Atlas Red Brute battery.

OFFER EXPIRES DECEMBER 27, 1975.

You pay no more than prices quoted, on most cars, for these Checkpoint offers at participating Esso retailers.
Put your purchase on your Esso Credit Card. Or, at most Esso stations, you can use your Chargex or Master Charge card.

Esso
We're working to keep you moving.

Alan Paine SWEATERS from England

Treat him to a superb lambswool sweater made in England by Alan Paine. It's certain to become his favorite item of wearing apparel. Each sweater is fully fashioned for perfect fit and comfort. Excellent array of exclusive colors, in sizes 38 to 46.

Clandon: Handsome soft-front cardigan with saddle shoulder $39.50
Henley: Classic V-neck pullover with saddle shoulder $25.00
Radley: Shetland crew-neck pullovers in heather tones and plain colors. Sizes 38 to 46. ..... $22.50

W&J WILSON LIMITED

STORE HOURS: 9 a.m. to 5:30 p.m.

1221 Government St. (Opp. the Post Office) 383-7177
1210 Newport at Windsor 592-2821
City Parking Facilities Tickets Validated Here.

THERE'S MORE FOR YOU DOWNTOWN

CHARGEX

Bless this House with a 'Sounder' BY HAMMOND and create a new dimension in family participation for only $599.00
Ask about Christmas Layaway
Hammond Organ Studios
In Victoria at 3400 Douglas Street
Phone 388-9177

UVic Cagers Have Edge on UBC

At one time the basketball rivalry between University of Victoria Vikings and UBC Thunderbirds existed mainly in the minds of the Vikings.

The T-Birds held a wide edge over the smaller Island school and regarded it as just another stop in the Canada West University Athletic Association schedule.

But it's a different story now.

Vikings won their second in as many nights over UBC Saturday, scoring a 67-65 overtime victory at McKinnon gym. That left the Vikings alone in first place with a 6-0 won-lost record while Thunderbirds are fifth with a 1-5 mark.

A check of the records this season and last shows the edge has swung in UVic's favor. Vikings have beaten the Thunderbirds five out of their last six league games — they won three of four last year — and are five out of eight over-all, having lost two playoff games to UBC last spring.

Vikings, who had to come from behind for a 68-67 win Friday night over the T-Birds, rallied again Saturday. They trailed 33-29 at the half and fell six points behind before Lorne Dakin, scoring 12 of his 14 points in the last 20 minutes, sparked the comeback.

Lee Edmondson, who shared Viking scoring honors with Robbie Parris by scoring 18 points, forced the overtime with a basket that tied the score at 59-59 with 14 seconds to go.

Vikings led all the way in the overtime on baskets by Jim Duddridge and Tim Carlson and a string of foul shots by Parris.

UVic Vikettes ran their record to 6-0 in Canada West women's play by downing UBC Thunderettes 49-40 with Leslie Godfrey starring on an injured ankle.

She missed the last half of Friday's game against UBC after twisting the ankle but insisted on playing Saturday. Coach Mike Gallo said it was her best game of the season. She led both teams in scoring with 14 points.

Vikettes had a 36-20 edge in rebounds with Marg Mainwaring hauling down 10 and Edna Ritchie eight.

In other men's games Saturday, Calgary Dinosaurs ran their record to 5-1 by beating Alberta Golden Bears 75-68 and Lethbridge Pronghorns beat Saskatchewan Huskies 90-67.

In women's play, Alberta Pandas remained tied for the lead with UVic by beating Calgary Dinnies 60-43 while Saskatchewan Huskiettes won 51-30 over Lethbridge.

★ ★ ★

MEN'S DIVISION

	P	W	L	F	A	Pts
VICTORIA	6	6	0	438	345	12
Calgary	6	5	1	480	366	10
Lethbridge	6	4	2	471	421	8
Alberta	6	2	4	386	417	4
UBC	6	1	5	397	421	2
Saskatchewan	6	0	6	321	473	0

WOMEN'S DIVISION

	P	W	L	F	A	Pts
VICTORIA	6	6	0	376	240	12
Alberta	6	6	0	393	262	12
Saskatchewan	6	4	2	349	331	8
UBC	6	2	4	353	341	4
Calgary	6	0	6	305	452	0
Lethbridge	6	0	6	243	393	0

VIKINGS (67): David Speed, Chris Hebb 2, Lorne Dakin 14, Jim Duddridge 4, Lee Edmondson 19, Bert Zethof 5, Tim Carlson 2, Doug Mosher 2, Rob Parris 18 Mickey Welder, Tim McGovern.

THUNDERBIRDS (65): Bill Berzins 4, Jan Bohn 20, David Craig 6, Bob Dunlop, Dave Kirzinger 6, Ed Lewin, Mike McKay 10, Brian Sutherland-Brown, Chris Trumpy 3, Ralph Turner 16.

VIKETTES (49): Laury Grimston 2, Lorna McHattie 6, Mairi Anne Longmore, Leslie Godfrey 14, Ronni Hind 7, Edna Ritchie 4, Jan Nowell 3, Theresa Marcin 2, Marg Mainwaring 7, Lorraine Mosher 2, Jan Turner, Cathy Auburn 2.

THUNDERETTES (40): Lesley Alexander, Judi Kent, 12, Sarah Lindsay 2, Rose Sebellin 2, Deretta Smith, Tara Smith 1, [illegible] Stewart 4, Pat Walker, Laurie [illegible]son 4, Sharon Williams 4, [illegible] Wilson 2, Louisa Zerbe 3.

SPORTS MENU

TONIGHT

HOCKEY

8:15 p.m. — Big Six League, James Bay Canadians vs. Victoria Buckaroos, Memorial Arena.

BASKETBALL

6:30 p.m. — Women's exhibition, Home Lumber vs. UVic Juniors, UVic gym.

7 and 8 p.m. — Victoria Senior "B" Men's League; Boxing Club Seniors vs. Boxing Club Juniors, James Bay Athletic Association vs. Victoria Juniors; Royal Oak Junior High.

9 p.m. — Victoria Women's League, Senior "B" I vs. Senior "B" II, Victoria High.

TUESDAY

HOCKEY

8 p.m. — Western Canada League, Calgary Centennials vs. Victoria Cougars, Memorial Arena.

7:15 p.m. — South Vancouver Island Junior "B" League, Lake Cowichan vs. Saanich, George Pearkes Arena.

ALL CANDIDATES MEETING
ESQUIMALT RIDING
BELMONT SCHOOL (Lunch Room)
3067 Jacklin Road, Langford
8:00 P.M. WEDNESDAY
DECEMBER 3
Sponsored by Sooke Teachers Association

ATTENTION TRUCKERS

1975 Dodge D600 with 14' Collins MFG flat deck.
Fir longsills capped with 3" channel, 3" steel crossmembers on 24" centres, cab high bulkhead with window cut out. 361 V8, 5 speed transmission, 2-speed Eaton R.R. axle, power steering and many more options. 24,000 GVW Stock No. 5006. Listed at $10,812
NOW SELLING AT $9582
VICTORIA DODGE CHRYSLER
819 Yates Street HOURS: MON. - FRI. 9 - 9; SAT. 9 - 5 384-8174
(Dealer License No. D4916)

GYMNASTICS FIRST

VANCOUVER — University of Victoria men's gymnastics team scored its first victory ever against University of British Columbia here Saturday.

UVic, coached by Peter Kopec, outscored UBC in a dual meet 102.70 to 99.20.

Dave Bibby of UVic finished first all-round. Other UVic placings were Brian Beggert, third, Richie Wood, fourth, and Robbie Gatehouse, fifth.

11th-Hour Loss

Times News Services

RALEIGH, N.C. — Simon Fraser University Clansmen of Burnaby lost in the final of the National Intercollegiate Athletic Association soccer playoffs to Quincy, Ill., Saturday when John Emilio scored the game's only goal with 30 seconds left.

Emilio's goal, from five yards out, came on a pass from the corner.

Simon Fraser midfielder John McCrane was named the tournament's most valuable player.

Navy Moves Closer

Times News Services

It was a day for traditional rivalries in U.S. college football Saturday.

Navy won its 76th game against Army, 30-6, running its season record to 7-4. The loss was Army's ninth in a row and left West Point at 2-9 for the season.

Navy now has won 34 games against Army while losing 36 with six games tied.

Other scores:

★ ★ ★

Alabama 28, Auburn 0
Baylor 25, Rice 7
Florida 13, Miami 11
Houston 20, Tulsa 9
Boston College 24, Holy Cross 10
Rutgers 21, Syracuse 10
VMI 13, Connecticut 3
Grambling 33, Southern 17
South Mississippi 42, Brigham Young 14
Vanderbild 17, Tennessee 14
North Michigan 24, Boise State 21
Arizona State 24, Arizona 21.

WEEKDAY LUNCHEONS
11:30-2:00
Entrees from $1.75
The James Bay Inn
270 Government Street

BOYS OR GIRLS
12 Years or Older

EXCELLENT BUSINESS OPPORTUNITY
. . . to have a profitable monthly income for a little spare time six days each week.

APPLICATIONS ARE NEEDED — for Colonist Newspaper Route Carriers living in or near the following City areas:

CEDAR HILL X Rd. to BLENKINSOP
CLOVERDALE to SAANICH RD.
GORGE to ISLAND HWY.
TRANS CANADA to HELMKEN

Each of these routes gives you monthly profits ranging from $60.00 to $75.00 or better, each month.

For Further Information
Call Mr. Elliott at the
COLONIST CIRCULATION DEPARTMENT
at 383-4111 or, better still, stop in at our
CIRCULATION OFFICE,
2621 Douglas St.
You will Receive Immediate Attention

The Daily Colonist

Bill Bennett's way:

Better education for children, through policies set by local school boards, parents and teachers.

Too many things are taking place in our schools today which we don't understand or respect. Let's stop the experimenting and get back to the specifics of learning.

Education is really an extension of the learning processes which begin in the home. It's time to restore dignity and authority to the classroom teacher. Time to teach the fundamentals which will establish pride in achievement, pride in our country.

Social Credit will move control of education closer to the community. We will expand the community college program and revitalize the role of universities in preparing students for the future. On December 11th, vote for better education in B.C. Vote Social Credit.

Social Credit.
A new way to work together.

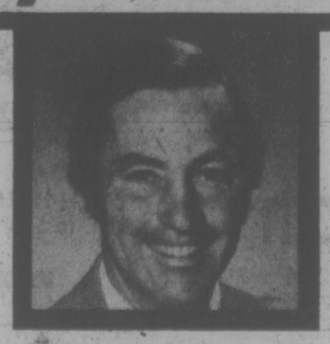

Sponsored by the British Columbia Social Credit Party

Oak Bay P.C. ELECTION CORNER

SCOTT WALLACE

In recent months, while travelling throughout the province, I have had an opportunity to ask people about the issues which concern them most. **STRIKES AND LOCKOUTS RANK HIGH ON THE LIST.** Trade Unions rightly began to take shape years ago, because there was the real need for workers to develop some way by which they could protect themselves from exploitation by employers. A strike at that time usually meant that the workers applied economic pressure against the employer in order to obtain fairer wages and better working conditions. Only these two parties were involved. Today, in a vastly changed society, innocent third parties are frequently seriously affected by strikes and lockouts.

The P.C. Party believes that **FREE COLLECTIVE BARGAINING** is the best way by which employers and employees can reach timely and suitable settlements. Governments should provide every possible kind of assistance to that process, by way of conciliators, mediators and arbitrators. When these measures fail, we must take a new look at the use of the strike weapon, especially in the case of **ESSENTIAL SERVICES.**

We define essential services as involving doctors, nurses, hospital workers, firefighters, policemen.

The apparent right of these workers to strike is quite unreal today, because when they attempt to exercise that right (e.g. firefighters in 1974), a special session of the Legislature is called, at great expense, to force them back to work. The NDP Minister of Labour has frequently stated in debate that governments cannot force employees back to work against their wishes.

LAST MONTH, ANOTHER SPECIAL SESSION OF THE LEGISLATURE FORCED 55,000 EMPLOYEES BACK TO WORK VIA BILL 146.

We say it makes more sense that these workers not be given the right to strike in the first place, and that Government measures provide every possible assistance through bargaining procedures to ensure that they do not fall behind other similar groups in wage settlements. Then perhaps those other groups who DO retain the right to strike would realize the very limited and often self-defeating value of the strike weapon in our modern society.

RIDING BOUNDARIES
Saanich Area East of Shelbourne and South to D.V.A. Hospital
All of Oak Bay Municipality

HEADQUARTERS
2080 Oak Bay Avenue
595-3522 595-3231
2561 Penrhyn in Saanich
477-3515 477-3030

Inserted by Scott Wallace Conservative Committee

Chaos Reigns In Tennis Row

STOCKHOLM (AP) — Arthur Ashe and Ilie Nastase both were disqualified from a tennis match Sunday night and the first day of the $100,000 Masters tournament ended in chaos.

Ashe stormed off court amid some of the most bizarre scenes in the history of tennis.

Nastase, trailing 6-1, 5-7, 1-4, twice had been warned by the umpire about his behavior. Finally, as the Romanian continued his antics and arguments, Ashe said: "I've had enough" and walked off.

Referee Horst Klosterkampfer of West Germany reasoned with the players in the dressing rooms for more than 30 minutes while the crowd waited for a decision.

Then an official announced that Ashe had lost the match by default because he walked off, and Nastase was disqualified because he had been warned twice and was about to be disqualified anyway.

Ashe was awarded the match today in a turnaround by the tournament committee.

The trouble started at the end of the second set, when Ashe fought off seven break points at 5-5 and went on to win 7-5. At that point, Nastase started waving his arms and shouting in Romanian, apparently complaining about line calls.

The umpire called: "Nastase, I give you warning."

With Ashe leading 4-1 in the final act, Nastase shaped to serve and started bouncing the ball repeatedly as he asked Ashe if he was ready. "Get on with it," shouted a man in the crowd.

Nastase stalked across the court and asked: "Are you talking to me?"

The umpire said: "Nastase, you have already been warned."

Nastase walked back to his baseline and began playfully bouncing the ball again. And then Ashe strode off.

CANADA'S RALLY FAILS

MEXICO CITY (AP) — Mexico's Marcelo Lara defeated Rejean Genois of Quebec City in five sets Sunday to give Mexico a 3-2 victory over Canada in the Davis Cub North American Zone tennis elimination tie.

The victory moves Mexico into the North American Zone final against the United States. The final is scheduled to begin here Dec. 19.

Lara outlasted Genois 4-6, 6-2, 1-6, 6-1, 7-5 in a two-hour, 45-minute marathon to eliminate Canada from the competition at the Chapultepec Sports Centre's Rafael Osuna Stadium.

Earlier Sunday, Canada tied the series 2-2 when Dale Power of Toronto upset Mexican ace Joaquin Loyo Mayo 3-6, 2-6, 6-3, 6-4, 6-4.

The Mexicans will have the additional help of Raul Ramirez, their top player, against the U.S. Ramirez, currently competing in the Masters tournament in Stockholm, missed the series against Canada.

B.C. Fresh
SHRIMP MEAT
1-lb. containers, 2.50 lb.
Delivered. Minimum 10 lbs.
PHONE 478-4807

City Swimmer Stars

Rob Grundison of Victoria Amateur Swim Club won four races and finished third in another in a provincial level I meet Saturday and Sunday at Centennial Pool.

Competing in the senior men's class, Grundison took the 200-metre backstroke in two minutes, 18.5 seconds, the 200-metre individual medley in 2:16.7, the 200-metre butterfly in 2:16.5 and the 100-metre breaststroke in 1:10.8.

His third-place finish was in the 400-meter freestyle.

Other Victoria winners were Bruce Kelly in the boys' 11-and-12 200-metre breaststroke; Blake Grealy in the boys' 10-and-under 100-metre freestyle; Janet Rushcall in the girls' 13-and-14 200-metre butterfy; and Judy Newman in the senior women's 100-metre breaststroke.

Top performer at the meet was Val Whyte of New Westminster. She set a Canadian record for girls' 11 and 12 with a third-place time of 2:31.7 in the senior women's 200-metre butterfly.

Miss Whyte also won four girls' 11-and-12 races. She took the 100-metre butterfly and backstroke and 200-and-400-metre freestyle.

Fraser Valley swimmer Janice Stephouse won the senior women's 200-metre individual medley in 2:26.8, a

Wilkie Played With Rib Injury

EDMONTON (CP) — Quarterback Tom Wilkinson of Edmonton Eskimos finished the 1975 Grey Cup game with two broken ribs, coach Ray Jauch says.

"I didn't know anything about it," said Jauch. "He didn't want to come out of the game, I guess, so he just stayed away from everybody until he went to see the doctor on Tuesday."

ATTENTION TRUCKERS

'75 Dodge D500 with Collins MGF 16-ft. furniture van.
Two rows of hooks on each side wall plus four hooks on bulkhead. Flooring is tongue and groove fir. Todco roll-up door, V-8 engine, 5-speed transmission, power steering, heavy duty framing, 18,500 G.W.W. This unit is brand new—LIST $10,976.
NOW SELLING AT **$9682**
VICTORIA DODGE CHRYSLER
819 Yates Street HOURS: MON.-FRI. 9-9, SAT. 9-5 384-8174
(Dealer Licence No. D4916)

Ed welcomes you to Victoria's Newest and Most Modern Men's Hair Salon Located in the Fort and Foul Bay Shopping Centre — 1949 Fort St.
Edward Williams

Opening Thursday
Fort and Foul Bay
Call 592-2464

Elmer holds many certificates for his artistic talents. He is experienced in all aspects of hair care, face massage, shaves, etc. Call for an appointment today with this extraordinary gentleman.
Elmer Hodgins

GREAT BUYS

LAST OF THE 75's

SAVINGS! SAVINGS! SAVINGS!
"Beat the '76 Price Increase"
DEMONSTRATORS DISCOUNTED AND NOW ON SALE!

NO REASONABLE OFFER REFUSED ON NEW 1975 CARS AND TRUCKS

GREAT REASONS TO BUY NOW AND SAVE!

EXAMPLE:
75 DART SWINGER
2-door hardtop
Ince-gold metallic with gold interior bench seat, with centre arm rest. 225 cu. in. slant 6 engine with automatic transmission. Stock No. 5418.
BRAND NEW NOW SELLING $3982

EXAMPLE:
75 CHRYSLER NEWPORT
2-door hardtop
Vintage red metallic with matching interior. Steel belted radial tires, 400 cu. in. engine, automatic transmission, electric heated rear window, remote control mirror, radio with rear seat speaker, power steering, power brakes. Stock No. 5369.
BRAND NEW NOW SELLING $5282

EXAMPLE:
75 MONACO
Station Wagon
Starlight blue metallic with matching interior, vinyl; 400 cu. in. V-8 engine, automatic transmission, electric heated rear window, power steering, power brakes, steel belted radial tires, side moldings, push-button radio. Stock No. 5426.
BRAND NEW. NOW SELLING $5482

EXAMPLE:
75 DODGE COLT
STATION WAGON
Sea Green metallic with matching interior, automatic transmission. Electric heated rear window. Stock No. 5281.
GRAND NEW NOW SELLING $4082

EXAMPLE:
1975 New Ramcharger
4-Wheel Drive
318 V-8, 4-speed standard transmission, power steering, radio and just loaded with options, etc. Stock No. 5171.
NOW SELLING $6482

EXAMPLE:
75 DODGE COLT
4-Door Sedan
Sea green with matching interior, 4-speed standard transmission with electric heated rear window. Stock No. 5435. This Brand New unit is:
NOW SELLING $3582

EXAMPLE:
75 CORONET CUSTOM
4-Door Sedan
"DEMONSTRATOR" in avocado gold metallic with parchment vinyl roof. This demonstrator has just turned 6,000 miles and is loaded with options including Brougham/Salon package and Factory air conditioning. List Price $7012. Stock No. 5109.
DEMO SELLING PRICE $5482

EXAMPLE:
75 NEW CORONET
Custom
2-Door Hardtop
Gold metallic with parchment canopy roof, economical 6-cylinder engine with automatic transmission, power steering, electric heated rear window. Stock No. 5429
NOW SELLING $4682

EXAMPLE:
75 NEW CORONET
BROUGHAM
2-Door Hardtop
Spanish gold metallic with vinyl bucket seats, steel belted radials, 400 V-8 engine, automatic transmission, power steering and brakes, electric heated rear window, tinted glass, radio, gold canopy vinyl roof. Stock No. 5392
NOW SELLING $5482

EXAMPLE:
75 NEW CHARGER S.E.
2-Door Sedan
Finished in beautiful yellow with white Landau roof, white vinyl bucket seats, steel belted radial tires, 318 V-8, automatic transmission, electric heated rear window and many more extras. Stock No. 5424
NOW SELLING $5682

EXAMPLE:
1975 KARY VAN
CB300 Truck
12' long, V-8, automatic transmission, 30-gallon fuel tank, passenger seat, gauges, power steering and many more options. Stock No. 5107.
NOW SELLING $6882

EXAMPLE:
1975 DODGE
B100 Tradesman Van
6-cylinder engine, standard transmission, door and glass package, passenger seat and many more options. Stock No. 5460.
NOW SELLING $4287

"70" 1975 UNITS ARE LEFT TO CLEAR

Dodge CHRYSLER dodge trucks SALES/SERVICE

VICTORIA DODGE CHRYSLER
819 Yates St., Victoria, B.C. 384-8174
HOURS: MON.-FRI., 9-9; SAT., 9-5
(Dealer Licence No. D-4916)

K mart

SERVICE DEPT. COLD WEATHER SPECIALS

12 POINT ENGINE TUNE-UP

FOR MOST DOMESTIC & IMPORT CARS

HERE'S WHAT WE DO:
- Supply and install new AC or Champion spark plugs
- Supply and install new points
- Supply and install new rotor
- Supply and install new condenser
- Check distributor cap and ignition wires
- Adjust carburetor and set engine timing
- Clean and check air and gas filters
- Clean and check P.C.V. valve and hose
- Check heat riser valve
- Check battery and cables
- Check radiator coolant and fan belts
- Check wiper blades and windshield washer system

(ACNITER OR RESISTOR TYPE SPARK PLUGS .25 EA. EXTRA)

4 CYLINDER CARS $30.00
6 CYLINDER CARS $32.00
8 CYLINDER CARS $34.00
PARTS AND LABOUR INCLUDED

OIL CHANGE—FILTER—LUBRICATION
Includes up to 4 quarts of a "national brand" multigrade oil, replacement oil filter and chassis lubrication.
SPECIAL $9.66

WINDSHIELD WASHER ANTI-FREEZE
Pre-mixed, ready to use. One Gallon
SPECIAL $1.44 ea.

You can put your trust in Kmart Auto Centres
We're car people.

UNIVERSITY HEIGHTS SHOPPING CENTRE
3986 SHELBOURNE ST. (SAANICH) VICTORIA, B.C.
Store Hours: 10 a.m. to 10 p.m. MONDAY to FRIDAY
9 a.m. to 10 p.m. SATURDAY

'It's the Rock and Roll Beat That Gets Girls Pregnant . . .'

TALLAHASSEE, Fla. (AP) — Damning rock music for its "appeal to the flesh," a Baptist church here has begun a campaign to put the torch to records by Elton John, the Rolling Stones and other rock stars.

About $2,200 worth of records were tossed into a bonfire after church officias labelled the music imoral.

Rev. Charles Boykin, associate pastor and youth director at the Lakewood Baptist Church, said he has seen statistics which show that "of 1,000 girls who became pregnant out of wedlock, 984 commited fornication while rock music was being played."

He could not, however, remember the source of the statistics.

Boykin says the main thing wrong with rock music is its sensual beat.

"There's a rhythm to our bodies and when we hear music with a similar rhythm we respond to that beat. Too much of this can affect you in the wrong way," he said, adding that even some gospel music can lead youths astray.

At the bonfire this week, teen-age members of the church were asked to bring "Top 40" records which they felt unleashed unrestrained carnal appetites.

"Teen-agers in the church felt they couldn't give the records away," Boykin said. He said one of them feels it would be like giving drugs away.

Boykin said he was gratified by the response of the church's young members and the plans to expand the crusade to other churches.

"During the days ahead, we Americans need to be listening to more patriotic music," he said.

CHILDREN SACRIFICED

NAIROBI (AP) — The official Kenya news agency reported today that police have arrested a woman member of a gang that was kidnapping children to be offered as human sacrifices to end a drought. The agency, quoting a police spokesman, said "several children are reported to have been stolen in and around the Nairobi area" for sale and ritualistic sacrifice.

Mayor Sues

PITTSBURGH (UPI) — Pittsburgh Mayor Peter Flaherty has sued Gulf Oil Corp for $480,000 for statements by Gulf officials charging Flaherty received $25,000 in illegal political contributions from the oil company.

PEARKES Arena 3100 TILLICUM 384-4564
PUBLIC ICE SKATING
TUESDAY 3:30-5:00 p.m.
WEDNESDAY 7:00-9:00 p.m.
PARENTS and TOTS Monday 1:30-3:00 p.m. Wed. Fri. 10:00-11:30 p.m.
Learning Carts Available

* NEW! * FUN! * FAMILY DINING!
FRIDAY and SATURDAY EVENING SING-ALONG
with Grace Germain at the Piano
DINNER FROM 5 P.M.
SING-ALONG FROM 8 P.M.
serving snacks from 9 o'clock
SUNDAY EVENING DINING 5:00 to 9:00 p.m.
Old English Family-Style ROAST BEEF DINNER
Includes: SOUP, SALAD, ROAST POTATOES, VEGETABLES YORKSHIRE PUDDING, ROLLS and BUTTER BREAD and BUTTER PUDDING, BEVERAGE
Featuring Grace Germain on Piano
5.95 per person Children ½ Price
DAILY LUNCHEON SPECIALS 11:00 a.m. to 2:00 p.m.
the King's Den restaurant Overlooking Thunderbird Park AMPLE FREE PARKING
655 DOUGLAS STREET 388-4488

MEMORIAL ARENA
TUESDAY RECREATION SKATING 10:30 a.m.-12 noon
TINY TOTS 1:30 p.m.-3 p.m.

SMORGASBORD 11:30 a.m.-2:00 p.m. MONDAY—FRIDAY
Smitty's
BASTION SQUARE 1150 GOVERNMENT

Charles Dickens MOTOR INN
BUSINESSMAN'S SPECIAL DAILY 1.95
SUNDAY SPECIAL 3.95
Full Dining Facilities 8:00 a.m. to 2:00 p.m. 5:00 p.m. to 9:00 p.m.
241 GORGE RD. EAST RESERVATIONS 386-1391

DE JOSE AMBROSIO Restaurant
Portuguese Cuisine
Full Dining Facilities 9 a.m.-4 p.m. Daily
Mon., Thurs., Fri., Sat. 'til 10:30
3945 Quadra, 479-3451

WOW! you should see us now

Ice Capades
STARRING WORLD CHAMPION KAREN MAGNUSSEN
Presented by the City of Victoria
VICTORIA MEMORIAL ARENA
WEDNESDAY, DEC. 10 THROUGH SUNDAY, DEC. 14
All Seats Reserved 4.50-5.00-5.50
Tickets on Sale 9:30 a.m.-5:00 p.m. Monday to Saturday. Arena, Eaton's, The Bay, Woodwards, Simpsons-Sears. Eaton's, The Bay, Simpsons-Sears Victoria Customers Only May use their Convenient Charge Accounts. 25¢ Service charge at Eaton's.
PERFORMANCE TIMES: WED. and THURS. 7:30 P.M.; FRI. and SAT. 8 P.M. SAT. MATINEE 2:00 P.M.; SUNDAY MATINEES 2:00 P.M. and 6:00 P.M.
SPECIAL PRICES—Children and Youths 16 Years and Under 1.00 Off Regular Price. Wed. 7:30 P.M., Sat. Matinee 2:00 P.M., Sunday Matinee 6:00 P.M.

FOR THE WHOLE FAMILY
Victoria Operatic Society
PRESENTS
RODGERS & HAMMERSTEIN'S
OKLAHOMA
AT THE McPHERSON PLAYHOUSE
NOW THRU SATURDAY, DEC. 6
CURTAIN — 8:00 P.M.
MATINEE: SUNDAY, NOV. 30 — 2 P.M.
• NO SHOW MONDAY, DEC. 1 •
BOX OFFICE NOW OPEN

THROBBING STUDIES IN EROTOMANIA!
THEY STRIP FOR ACTION AT... Dr. Feelgood's SEX CLINIC
and What you see you won't find in ANY schoolbook! SCHOOL of EROTIC ENJOYMENT
IN SIZZLING EROTICOLOR
CLINIC — 7 & 9:55
SCHOOL: 8:05
FOX CINEMA
RESTRICTED WARNINGS: CLINIC — totally concerned with sex. SCHOOL: frequent scenes of nudity and sex. — B.C. Director.

POSTIVELY ENDS WED.
In new screen splendor...The most magnificent picture ever!
DAVID O. SELZNICK'S production of MARGARET MITCHELL'S
"GONE WITH THE WIND"
STARRING CLARK GABLE VIVIEN LEIGH LESLIE HOWARD OLIVIA de HAVILLAND
Winner of Ten Academy Awards
STEREOPHONIC SOUND METROCOLOR
OAK BAY 2184 OAK BAY AVE 598-2213
ONE SHOW NIGHTLY AT 7:30
DOORS OPEN 7:00—CLOSED SUNDAY
ADULTS $2.50 G. AGE $1.00
STUDENTS $2.00 CHILDREN $1.00

Victoria Tire 2 stores to serve you GOODYEAR
Big grip
Goodyear holds the price line on Suburbanite Polyglas™ snow tires
Right now, you can still buy Canada's most popular belted snow tire at last winter's prices
AS LOW AS 29.95 each installed 700-13, B78-14 Blackwall

SIZE	BLACK-WALL	WHITE-WALL	SIZE	BLACK-WALL	WHITE-WALL	SIZE	BLACK-WALL	WHITE-WALL
A78-13		$33.95	E78-14	$32.95	$35.95	F78-15	$35.95	$38.95
700-13	$29.95	33.95	F78-14	33.95	37.95	G78-15	37.95	42.95
B78-14	29.95	33.95	G78-14	37.95	42.95	H78-15	40.95	45.95
C78-14	31.95	34.95	H78-14	40.95	45.95	J78-15		51.95
D78-14	32.95	35.95	C78-15		36.95	L78-15	51.95	56.95

New! The Ice Radial
as advertised on television
Goodyear's new, unique tread rubber maintains a special degree of "bend-ability" even below freezing. This enables the tread to grip even tiny ridges on glare ice, giving you safer traction on ice and hard snow.
TRACTION ON ICE — WITHOUT METAL STUDS

SAVE GAS!
TUNE-UP
INCLUDING PARTS AND LABOR
29.95 4-cylinder cars 6-cylinder, 34.95 8-cylinder, 39.95
Here's what you get
• New spark plugs
• New points
• New condenser
• New rotor
• Check spark plug wires, distributor cap, coil
• Engine compression test
• Adjust timing and dwell angle
• Adjust idle mixture
• Inspect fuel filter for proper operation
• Inspect P.C.V. operation
• Clean air filter element
• Lubricate heat riser valve
• Inspect cooling system hoses
During this tune-up special we also include these extras!
• Clean battery terminal posts and cable clamps
• Check specific gravity of battery acid for state of charge
• Check charging system for proper alternator/regulator output
• Adjust drive belts for correct tension

BRAKE 'N DRUM SERVICE
Includes Resurfacing of Brake Drums
49.95 Cars with front disc brakes add $10
Includes new brake pads installed on 2 wheels. (rotor resurfacing or caliper rebuilding area)
4 Wheels including Parts and Labor
Here's What Our Professionals Will Do
• Install new premium quality brake linings on all four wheels
• Resurface drums on all 4 wheels to ensure full braking contact
• Repack front wheel bearings
• Lubricate and clean brake backing plates
• Inspect hydraulic wheel cylinders
• Inspect front and rear wheel seals
• Inspect Master Cylinder
• Inspect brake shoe return springs
• Check brake lights

CHARGEX OR MASTER CHARGE — LOTS OF PARKING
VICTORIA TIRE
DOWNTOWN 610 Herald 382-8184
HILLSIDE 1623 Hillside — 598-4584 Open 'til 9 p.m.
GOODYEAR

TUESDAY NIGHT is BEEF NIGHT.
Tuesday nights at Raven's, we'll be serving beef that earned a Grand Champion Prize at the Saanich Fall Fair.
(Prepared by Graham Meats)
Select from five beef entrees, including this Tuesday's Feature:
Creme de Champignons Soup, Entrecote Double Maitre D' Hotel, Potatoes a la Parisienne, Boquetiere Sauce Bernaise, and Bordelaise $21.95 for two
All dinners include chefs salad, dessert and beverage.
Raven's FINE DINING LOUNGE
Harbour Towers 345 Quebec St., 386-7444
Reservations recommended, 5 p.m. to 11 p.m.

KING OF HEARTS
Five continuous years in Cambridge, Mass. The classic that has now become the longest running film in American theatre history.
PLUS — 1975 Academy Award Winner "Best Animated Short Subject" "CLOSED MONDAYS"
NIGHTLY AT 7:00 & 9:00 GENERAL
in Nootka Court 382-5922 • Douglas & Humboldt TOWNE Cinema

SIDNEY POITIER BILL COSBY
LET'S DO IT AGAIN
MATURE
ODEON 2 790 YATES STREET
DOORS 1:15 SHOWS AT 1:30, 3:20, 5:10, 7:10, 9:10

The Adventures of FRONTIER FREMONT
Starring Dan Haggerty and Denver Pyle
Directed by Richard Friedenberg
MATINEES FRI., SAT., SUN. 1:30, 3:20, 5:10
ENDS THURS. NIGHTLY 7:15 9:15
ODEON 1 790 YATES STREET
GOLDEN AGE and CHILDREN $1.00 GENERAL

Joseph E. Levine presents And Now My Love
a film by Claude Lelouch
COUNTING HOUSE CINEMA 1
GENERAL ENDS THURS. NIGHTLY AT 7:05, 9:05

COUNTING HOUSE CINEMA 2 ROAD AT BROUGHTON
ELLIOT GOULD EDDIE ALBERT
"WHIFFS"
NIGHTLY 7:05, 9:05

REMEMBER THE 60s?
STARDUST
MATURE
HAIDA 906 YATES STREET
MATINEES FRI., SAT., SUN. 2:00, 4:20, 6:40, 9:00
MON. THROUGH THURS. 7:00, 9:00

HARPO'S presents ONYX
NOV. 17 - DEC. 6
DOORS: 9:00 P.M.
MON. to WED. - NO COVER
15 Bastion Square 385-5333
CABARET

CINEMA SHOWCASE
DOUBLE DISNEY ADVENTURE!
Treasure Island
GENERAL ENTERTAINMENT CHILDREN $1.25
SHOW RESUMES TUESDAY!
Dr. Syn alias The Scarecrow
NO FILM SHOW SUNDAY OR MONDAY!
ROYAL 806 Broughton 383 9711

ENDS SUNDAY!
"PAPILLON" "MITCHELL"
Warning-brutality, violence & coarse language — R. W. McDonald, B.C. Director
GATES 7:30 SHOW 8:00
CLOSED MON. TO THURS.
TILLICUM DRIVE Burnside at Tillicum 382 7531

MGM's COMEDY SURPRISE
HEARTS & THE WEST
MATURE ENTERTAINMENT
SUNDAY — 1:30, 3:20, 5:15, 7:05, 9:10
WEEKDAYS — 7:05 & 9:10
CORONET 836 Yates 383 6414

Return TO MACON COUNTY
MATURE—Occasional nudity, violence and coarse language. R. W. McDonald, B.C. Director
SUN. AT 1:45, 3:35, 5:30, 7:20 and 9:20
WEEKDAYS AT 7:20 and 9:20
CAPITOL 806 Yates 384 6911

Winnipeg Ballet 'Never Better'

By AUDREY JOHNSON
Times Staff

Canadian ballet has been accused by an American dance critic, of not producing any choreographers. If this is true, or has been up to now, we are at least well on the way judging by the Royal Winnipeg Ballet presentation, Sunday.

Three of the four ballets performed were the work of Canadian choreographers and all were intersting from the viewpoint of invention and character.

As to Paddy Stone's full length work, The Hands, this was nothing less than a brilliant exposition of the choreographers art, treating its central theme to multiple variations of mood and movement.

The small company of 25 dancers performed to a full house at the Royal Theatre where they will offer a sightly altered program tonight, again to a sell-out audience.

They received a solid ovation, Sunday, and deserved it. The RWB has never looked better than on this occasion. It has become a sleek, assured, highly disciplined ensemble, while losing none of its traditonal freshness and buoyancy.

The Hands, which will be repeated tonight, is in seven parts, beginning with the dancers moving to a poem by Denise Levertov spoken by actor Paul Schofield, and preceeding through a lovely mimic spoof of Kashmiri Love Song, jive and Beatle segments, opera (Mozart's La ci darem la mano), to a moving expression of the spiritual, He's Got the Whole World in His Hands.

The entire concept, including the clever and versatile costume design, is enchanting. Ensemble performance is sensitive and articulate with an outstanding solo performance by David Hough in the Kashmiri episode and Ana Maria de Gorriz and Salvatore Aiello providing a vividly effective pas de deux in high comedy style.

Moments, a lyrical ballet in the classical traditon by Canadian Larry Hayden, danced to music of Dvorak, was notable for the elegant and accomplished performance of Kathleen Duffy with Salvatore Aiello as her competent partner.

Duffy is an expressive and romantic performer with excellent technical command.

Norbert Vesak is the choreographer of RWB's acclaimed work, What To Do Till the Messiah Comes, from which one pas de deux was danced with a flowing sensuality of movement and a focused and disciplined energy by Louise Naughton and Craig Sterling.

One fault, and it might for technical reasons have been inescapable, was the placing of The Green Table (A Dance of Death) as the evening's finale.

Mood and meaning of the 40-year-old work is serious and tragic. It lampoons the decison-makers who decree war and portrays the death and suffering that follow.

While feelingly and meaningfully performed by the ensemble, it deflates the high mood of the audience which had reached an apex with the preceding work.

Music was provided by a live orchestra, by tape, and by duo pianists, Neal Kayan and Barbara Malcolm Riske.

Firemen Killed

MASSILLON, Ohio (AP)— Three firemen were killed and two other persons were injured in explosions and fire that wrecked a Massillon restaurant Sunday night, authorities said.

PORTUGAL TAKES A HOLIDAY

LISBON (Reuter) — Portugal took a compulsory national holiday today, apparently to give its military rulers time to consolidate their authority over the radical left.

The Military Revolutionary Council ordered all work to cease to mark today's anniversary of Portugal's independence from Spain in 1640.

Prime Minister Jose Pinheiro de Azevedo said the intention is that the Portuguese people should feel united by a single will after last week's abortive leftist military uprising. But the holiday also meant the revolutionary left would be hindered in any attempts to disrupt the rough law-and-order regime imposed since last Tuesday.

Workers' committes at the country's second largest dockyard of Setenaye, south of Lisbon, tried to defy the national holiday order, but a military communique broadcast over the state radio ordered the workers to stay from work.

Thousands of people visited the Estrela church here for hours Sunday night to pay their respects to two commandos killed when recapturing the police baracks taken over earlier by leftists.

NEPAL PM STEPS DOWN

KATMANDU, Nepal (AP) — Prime Minister Nagendra Prasad Rijal resigned today, and King Birendra appointed his political aide, Dr. Tulsi Giri, to succeed him, the royal palace announced. Rijal said in a broadcast he resigned "to facilitate the implementation of constitutional reforms" by the king.

Right, Left Press King

MADRID, Spain (UPI) — King Juan Carlos faced threats and pressure from both Communist and right-wing leaders today over his first efforts to edge Spain toward a more liberal form of government.

Communist Marcelino Camacho warned Sunday that the Left will stage street demonstrations and "action in factories" unless the king grants full amnesty to all of Spain's 2,000 political prisoners.

He also said leftists will not recognize the legitimacy of the monarchy unless the people give it their consent in a free vote.

At the same time, right-wing Falangist leader Jose Antonio Giron told the king the Spanish Rioght will say "a thousand times no" to any attempt to water down the regime Juan Carlos inherit from Generalissimo Francisco Franco.

The warning was seen as an attempt to influence Juan Carlos' upcoming decision on two key appointments — president of the cortes (parliament) and prime minister.

The two appointments will indicate the speed with which the king intends to implement his inauguration day promise of "far-reaching (political) improvements."

Sources close to the king said he will attempt to placate the Right by naming a conservative to the powerful parliament post and then balance him with a prime minister in favor of political reform.

Camacho, organizer of an underground labor group, was released from jail Sunday under a limited pardon granted by Juan Carlos last week in his first major political act.

On his release, Camacho was greeted by 1,000 sympathizers shouting "amnesty, liberty." He later appeared at a news conference without police interference.

COME and SEE
DEC. 12 and 13
THE WORLD'S GREATEST MAGICIAN
CHING FUNGLY
at McPherson Playhouse
Tickets: Adults $3, $4.
Students $1 off. Children ½ price
McPherson Box Office
FREE
Come, see blind folded Motorcycle Driving at Town and Country Shopping Centre, Dec. 6 at 2 p.m.

P.D.Y. FOOD CENTRE
CRAIGFLOWER and TILLICUM
Prices Effective Nov. 30, Dec. 1, 2, 3
WEEKDAYS 9-9
SUNDAYS 10-10
We Reserve the Right to Limit Quantities

Magic Skim Powdered MILK with $5 order or over — 5-lb. bag 2.59
BREAKFAST SAUSAGE lb. 99¢
Sliced BEEF LIVER lb. 59¢
Robin Hood All Varieties CAKE MIXES 18-oz. pkgs. 69¢
Chase & Sanborn COFFEE 1-lb. bag 1.09
Boston CORNED BEEF LOAF 12-oz. tin 79¢
Borden HOT CHOCOLATE Ten 1-oz. pkts. 75¢
DREAM WHIP 3-oz. pkg. 59¢
Dad's Variety Pack COOKIES 28-oz. pkg. 1.39
FABRIC SOFTENER FLEECY 176-oz. jug 1.99
TUFFY'S NUTS 'N' BOLTS 7-oz. pkg. 55¢
LOCAL No. 2 POTATOES 50-lb. sack 2.89
SNOBOY CARROTS 3-lb. pkg. 29¢

Zellers
DEC. 2-3-4
TUES.-WED.-THURS.
FABRIC RIOT!
LIMITED QUANTITIES
SO SHOP EARLY
FOR BEST SELECTION

60" MIX AND MATCH 3.50 YD.
100% Polyester for co-ordinating outfits in those lovely fall colours. Reg. $5.46

CRIMPKNIT 1.56 YD.
Slightly substandard knits for every use. 60" wide. Reg. $2.47 yd.

100% ACRYLIC PRINTS 2.96 YD.
This 60" fabric is available in paisley, abstract or geometric prints. Reg. $4.96 yd.

60" MEN'S KNITS 2.96 YD.
The ideal fabric for men's suits, pants, young boys' pants or suits. 100% polyester. Reg. $4.96

100% POLYESTER INTERLOCKS 2.96 YD.
Lovely interlocks in solid colours. 60" wide. Reg. $3.96

ASSORTED FABRICS 99¢ YD.
These 45" wide rolled on tubes fabrics come in a large selection of choices. Reg. $1.47 yd.

PRINTED POLYESTER IINTERLOCKS 3.96 YD.
Great for dresses, pants and lightweight suiting. 60" wide. Reg. $5.46

HOLLIE HOBBY PRINTS 1.97 YD.
100% Cotton prints. Lovely for the little girl fashions. 45" wide. Reg. $2.44 yd.

100% POLYESTER PRINTS 1.97 YD.
Lovely fabric for lovely blouses. Florals, abstracts on dark backgrounds. 45" Wide. Reg. $2.97 yd.

SUMMER INTERLOCKS 1.97 YD.
Wide variety of patterns for this clearance. 60" wide. Reg. $3.96

ASSORTED ELASTIC 25¢ PER PACKAGE

ASSORTED 36" COTTONS 97¢
Lovely choice of fashion fabrics. Reg. to $1.47

FABRICS
Zellers
FASHION NEEDS FOR THE FASHIONABLE
Hillside shopping centre

b.c. briefs

United Church Backs Habitat Conference

VANCOUVER (CP) — The British Columbia Conference of the United Church of Canada has urged Vancouver City Council to reconsider its request to the federal government for cancellation of Habitat.

In a press release issued Saturday, the church also asked council to invite briefs from interested groups on the subject of the United Nations Conference on Human Settlements.

Council voted nine to one Tuesday to ask the federal government to cancel the conference to be held here next June.

The release sated that the church is aware of the "complexity of issues" that have arisen from the recent UN resolution declaring Zionism to be a form of racism.

It said the church understands Zionisnr to be primarily concerned with the homeland for Jews and the Palestine Liberation Organization (PLO) to be primarily concerned with the recovery of lands now occupied by Israel but once held by Palestine.

"We do not believe that either Zionism or the PLO are inherently racist or violent," it stated. "We recognize that in seeking their objectives people adhering to both Zionism and the PLO sometimes engage in violence and racism. We join with other concerned people in deploring racism and violence wherever they may be found."

The church release said it supported Caada's commitment to the U.N.

"Thus with reference to the Habitat conference, we believe that Canada should continue to support this attempt by the UN to bring together peoples of the world in dialogue around the issues of human settlement," it concluded.

★ ★ ★

NORTH VANCOUVER (CP) — Premier Dave Barrett's wife, Shirley, broke the traditional bottle of champagne across the stern of the Queen of Coquitlam at Burrard Dry Docks on Saturday. The ship is the newest and largest addition to the British Columbia Ferries fleet, with a capacity of 320 cars and 1,200 passengers.

★ ★ ★

VANCOUVER (CP) — Barnaby Servant, 44, a Prince George logger, was awarded damages of $24,250 Friday for assault that occurred when he was evicted from the McDonald Hotel in Prince George in 1972. Mr. Justice F. Craig Munroe said that Servant suffered permanent partial disability as the result of the assault.

★ ★ ★

VANCOUVER (CP) — Economic Development Minister Gary Lauk said Saturday the British Columbia government has contributed $333,333 towards construction of an Italian cultural centre here. Lauk presented the cheque, which is expected to finance about one-half of the construction costs for the centre, to the B.C. Italian Folk Society.

★ ★ ★

SICAMOUS (CP) — Two British Columbia linemen were killed Sunday when they fell about 85 feet from the top of a tower where they were working. The accident occurred near Seymour Arm, about 35 miles north of here. Names of the men were not released.

★ ★ ★

VANCOUVER (CP) — The Oct. 3 explosion and fire at Burrard Terminals in North Vancouver has claimed a fifth victim.

Dave Brown, 28, of North Vancouver, died Saturday in hospital.

John Scully, 56, Melvin Hogey, 58, Edward Hooper, 32, and James Evoy, 42, were the other victims.

★ ★ ★

VANCOUVER (CP) — James Patterson, manager of the Rent Review Commission, says a government-commissioned rent report was not suppressed.

Patterson said two reports, one written by Dallard Runge, director of an interdepartmental government study team, and the other a rewritten version by Karl Jaffary, team chairman, went to Attorney-General Alex Macdonald.

Bruce Yorke of the British Columbia Tenants Organization said last week the Runge report was suppressed.

NEED A GOOD JOB?
Then You Must Have Training

Individual Instruction
Our training will prepare you for a good position
Job Placement Service
Many calls for Sprott-Shaw graduates. Attend the friendly college that cares about you ... trains you for employment as ...
—Secretary —Clerk Typist
—Stenographer —Receptionist
—Accountant
with Speedwriting ABC SHORTHAND
Or Pitman Shorthand

Enroll for Classes Starting November 3 or Any Succeeding Monday

Phone or Call in for Further Information
Sprott-Shaw
COLLEGE OF BUSINESS
"At Sprott-Shaw We Mean Business
1012 Douglas St. 384-8121

ESQUIMALT VOTERS!

your social credit candidate is

LYLE KAHL

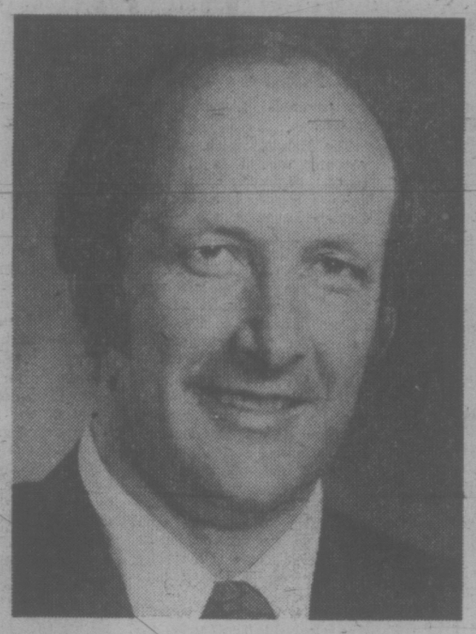

some specific benefits for British Columbians that the social credit party can and will implement are:

★ Mincome will be improved and linked directly to the increase in the cost of living

★ Pharmacare will be improved by extending benefits to chronically ill children

★ Provincial Income Taxes will be eliminated for citizens 65 years of age or over on incomes up to $5000.

★ Government incentives to small business through low-cost loans will replace equity control

★ Freedom of choice will be permitted in purchasing auto insurance

★ Social Credit is pledged to maintain rent controls. The current high rental rates were caused to a great degree by rapidly accelerating property tax increases. We will reverse this trend and provide grants and incentives for new rental accommodation.

Elect
LYLE KAHL
to work with Bill Bennett, for you.

Lyle Kahl is a 36-year-old teacher in Esquimalt. He and his wife Donna have four children. He has several years experience in running his own successful business and has worked hard in our community services.

"Government should serve people—not rule them. That's why our policies focus on more rights for the individual"

ANOTHER 25% OFF ALL ROLL ENDS
MON. TUES. WED. THUR. ONLY!
mandel
ROLL-END CLEARANCE
12'x3' FROM $15.00
12'x6' FROM $35.00
12'x9' FROM $50
12'x12' FROM $75
SHOP EARLY FOR BEST BUYS
mandel FLOORCOVERINGS
OPEN 7 DAYS A WEEK 'TIL 9
ON DOUGLAS OFF UNIVERSITY
382-8276

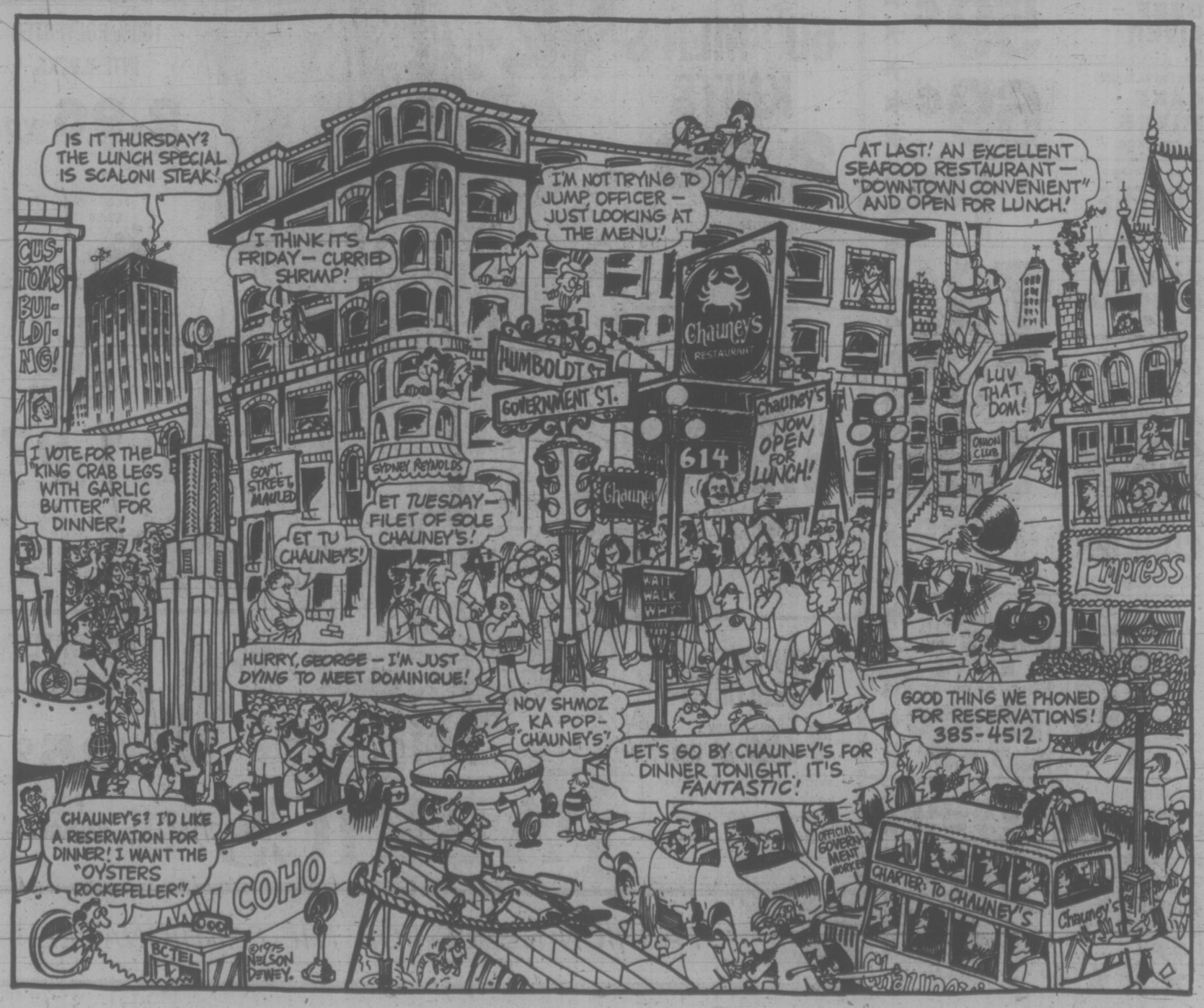

Zoning Seen As Protection For Farm Land

Zoning seems to be the only way to protect farm lands, an agricultural expert told a conference on Canadian Human Settlements at the provincial museum Saturday.

The conference is to help the government collect ideas for next year's UN Habitat conference.

Jim Lore of Alberta, chairman of the Agricultural Institute of Canada land use committee, said the institute has recommended to governments zoning regulations to save agricultural lands from urban and industrial development.

In answer to a question from the audience, Lore said there is about 10 million acres of prime agricultural land in Canada, but about half of this is now in urban areas.

"First class agricultural land is located in the Fraser Valley, Niagara Peninsula and Annapolis Valley," he said. "That's about it."

He noted there is about four times more second class agricultural land.

And he observed every time an urban population increases by 1,000, between 500 and 1,000 acres of agricultural land is gobbled up in the process.

"Society will have to decide what they are prepared to pay to keep this land in agriculture," he said. "The farmer needs protection and security."

While the federal government has no jurisdiction over provincial lands under the British North America Act, he said, it could at least show some moral leadership in this matter.

He suggested the federal government could do this by seeing that the land it owns is used to the best interest of the Canadian people.

He said agricultural land is being used for urban development and industry because it is cheaper to develop.

Botanist Dr. V. J. Krajina of the University of British Columbia, said man's excesses is the cause of some of mankind's major problems, especially in North America.

"We shouldn't tolerate greedy individuals," he said.

Dr. Krajina, who has been active in promoting B.C. ecological reserves on Crown land, said he sees the time coming when Canada's population will have to be limited "if we wish to keep our lives endowed by any real amenities and if we are interested in helping other nations to have their lives enriched by those amenities which we are able to give them."

Planning engineer Tony Roberts said Canada should consider setting aside wilderness areas.

"I'm not suggesting parks or ecological reserves — just land set aside and left alone and kept as a land bank," he explained.

ALBERTA IGA FREEZE

EDMONTON (CP) — IGA stores in Alberta today announced a seven-week price freeze on all regularly-priced non-perishable products, effective immediately.

In a companion announcement Horne and Pitfield Foods Ltd., wholesale food distributors operating in Edmonton, Calgary, Lethbridge, Medicine Hat, Red Deer, Peace River, Grande Prairie and St. Paul, announced that it will freeze all regular prices on non-perishable products at the wholesale level. The freeze would be effective immediately for a period of seven weeks.

Transit Tops Priorities

A good public transit system is like heaven — everybody likes the idea but some have doubts about the price to get there.

That's the impression left by a workshop in Belmont high school Saturday as regional planners once more tapped public opinion in the drafting of a community plan for Colwood, Langford and Metchosin.

About 50 people took part in the workshop, which concentrated on sorting out transportation priorities. Last week about 35 joined in a discussion of land use.

Good public transit emerged at the head of the wanted list Saturday, in front on such other objectives as an efficient road system, freedom in choosing modes of travel, a better deal for bicyclists and walkers and trimming the need for travel by providing more employment opportunites in the community.

But they also agreed they don't want to find themselves in the financial bind New York city faces. Expectations will have to be related to what they can afford.

Among opinions:

People are forced to use thier cars now because they don't have an effective alternative. Building better roads could aggrivate the problem.

With a good fastbus or light rail transit system, people could be persuaded to leave the cars behind, perhaps sell their second car. After all, it costs $1,000 to $1.500 to keep a car on the road for a year.

"I like my car. I don't particularly want to give it up. But it's probably inevitable," said one man.

Any transit system should be planned on a regional basis and there should be more public participation in shaping it.

That planning must come right now and should include looking at such alternatives as a ferry link with downtown Victoria.

A roadway lane just for buses and the feasibility of using existing rail trackage into Victoria should be examined.

There's a fleet of school buses sitting idle for most of the day. Could they be used?

Regional planner Peter Hammer told participants his staff will bring ways and means, the objectives can be achieved to further public meetings in January and February.

The PoP Shoppe
& CONVENIENCE STORE
OPEN 7 DAYS
MON.-SAT.
9:30 a.m.-11:30 p.m.
— Sunday Noon-Nine —

- FRESH MEAT & PRODUCE
- GROCERIES & DAIRY PRODUCTS
- TOBACCOS & CONFECTIONS
- MAGAZINES & NEWSPAPERS
- MIXERS, ICE & PARTY ITEMS

The Brand of Quality
GRAHAM'S
"THE SPECIALTY MEAT STORES"
FELTHAM & SHELBOURNE

Shoreline Retention Studied

A provincial task force is studying ways of preserving waterfrontage for the public along rivers, lakes and the seashore, Alastair D. Crerar, secretary of the B.C. Land Use Environmental Secretariat, said Saturday.

He told the federal government-sponsored conference on human settlements collecting ideas for next year's Habital conference the task force is also studying what other countries are doing to protect their waterfront and to provide public access to rivers and lakes.

Waterfront use was a major issue at the conference which ended Saturday.

"Ninety-five per cent of the population of Vancouver Island are locked-in" said a member of the audience. "Are we to continue to alienate our waterfront?"

Crerar was also asked if the provincial government had given the secretariat the authority to conduct impact studies for all major industrial developments in the province.

"Yes, we have the authority and are doing this," he said. "Impact studies are not only confined to industry but to all B.C. Hydro projects and other major government works."

He said it was most important for a community to know all the facts and the impact a major development would have, their lives—economic, social and environmental.

the Bay

LOOKING FOR THAT SPECIAL GIFT FOR SOMEONE YOU LOVE?

Give a relaxing gift that helps fight minor muscle pains, everyday tensions and fatigue with heat and world famous Cyclo-Massage®
The NIAGARA®
747SS (SOLID STATE)
"Rolla-ssage™ Chair"

- Beautiful . . . Colors and Styles
- Cyclo-Massage Units
- Heat Built In
- World's Most Comfortable Chair

Mail Coupon Today

For free full color booklet or phone 385-1311, local 328. Niagara at the Bay, 4th floor.

YOU HAVE TO FEEL IT TO BELIEVE IT!™

Niagara at the Bay,
1701 Douglas Street, Victoria, B.C.
Please send me this information FREE-No obligation, of course.
Name _____
Address _____
City _____
Prov. _____ Phone _____
Copyright ©1975 Niagara Therapy Mfg. Corp.

Hudson's Bay Company

LOYD BURDON PETER STANLEY

POC

Campaign Headquarters
1100 Yates Street
Phone: 385-2775

CONSERVATIVES ON THE MOVE IN VICTORIA
STANLEY AND BURDON WILL WORK FOR:

- an integrated range of health services so that appropriate level of care is available to meet specific needs of the patient.
- a program of financial opportunity for lower income workers.
- the protection of pensions with an escalator clause to keep pace with the cost of living.
- a program to supply low interest mortgages to house buyers.
- the number of cabinet posts would be reduced and their functions consolidated to present duplication and unnecessary government expenditure.

ON DECEMBER 11 CAST A POSITIVE VOTE!

STANLEY	X
BURDON	X

annual event

open tonight 'til 9:30 p.m.

the Bay
Your Merry Christmas Store

ANNUAL SALE OF GOLD CHARMS, BRACELETS AND FAMILY RINGS

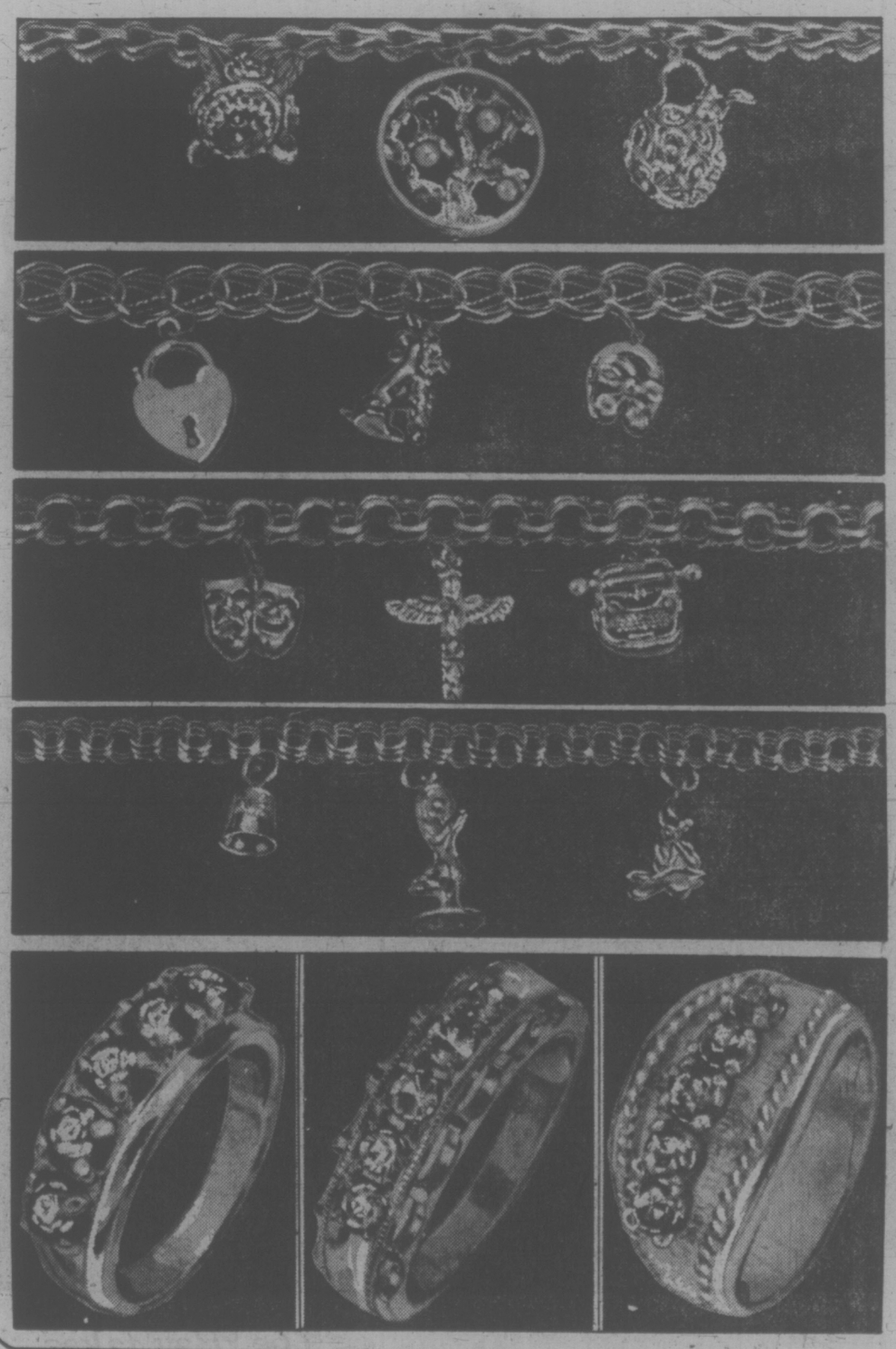

SAVE 25%
ON CHARMS AND BRACELETS

What a charming idea. Buy an exquisitely designed charm or charm bracelet in 10K or 14K gold for someone you care about, and save a handsome 25% for yourself. You can choose from our entire selection to pick the gift that means something very special to the both of you. (14K gold available Vancouver only.)

Braclets: from $90
Charms: from 22.50

SAVE 30%
on Family Rings

A unique and very personal Christmas gift for Mom. 10K gold rings in your choice of three styles, each individually and beautifully set with synthetic colored stones symbolizing the birth month of each child, and Mom and Dad too! (up to a maximum of 7 stones). Please note: it is not possible to add extra stones after the ring has been set. So don't delay, order your ring now to ensure receipt before Christmas.

Jewelery

The Bay takes the Humbug out of Christmas

Use your Baycard, your good-for-so-many-things card.

TELEBUY 385-1311. FREE CUSTOMER PARKING IN THE BAY PARKADE

Hudson's Bay Company

CANCER CURE IN VENOM

NEW DELHI (AFP) — Experts at the Bombay Cancer Research Institute have used a substance found in cobra venom to treat certain forms of cancer in rats. The National Herald quotes Prof. B. M. Branganca as saying the substance, a protein called P6, cured 60 rats suffering from yoshida sarcoma. Although the substance had not been used on humans, laboratory tests had suggested it could produce positive results in the treatment of certain forms of cancer.

MIKI DROPS IN FAVOR

TOKYO (AP) — A newspaper survey has put Prime Minister Takeo Miki's popularity rating at 28 per cent, down from 45 per cent when he formed his first cabinet a year ago. The newspaper, Asahi Shimbun, said Sunday that in the past, Japanese prime ministers "reach the end of their reign" when the survey shows popularity down near 20 per cent.

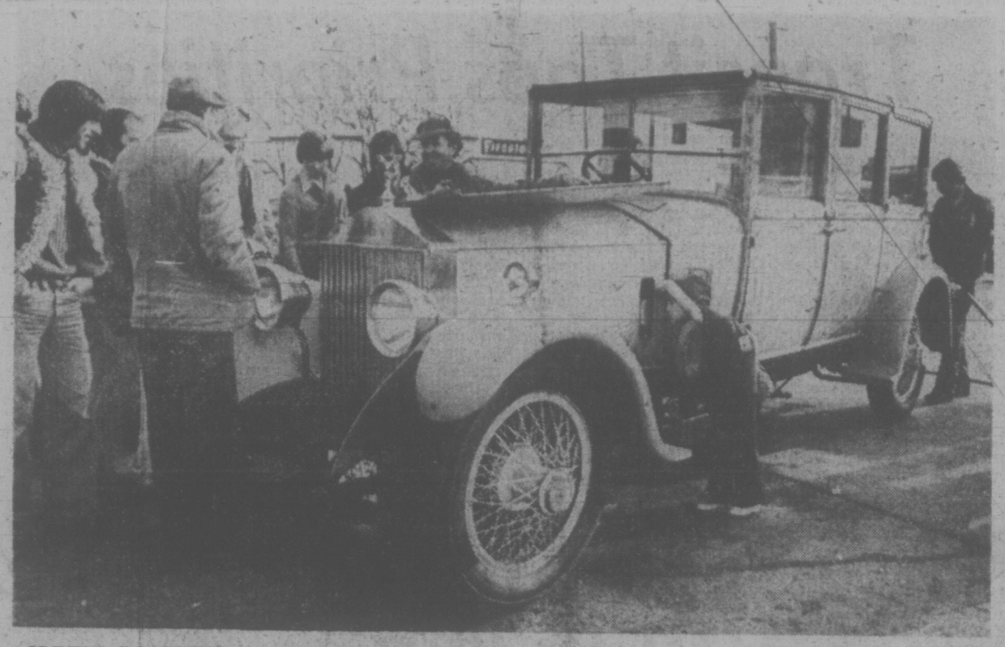

OLDEST ROADSTER at weekend rally of Rolls Royce Owners' Club of Victoria was a 1926-27 model owned by Roger Trudeau. Newest car at the rally which took the contingent on a 45-mile circuit of the Saanich Peninsula was a 1974 Rolls. Prizes in various categories were provided by service station operator John Marsh. (John McKay photo)

PLO to Join UN Discussion

By United Press International

The UN Security Council has extended the mandate of peacekeeping troops on the Golan Heights and opened the way for Palestine Liberation Organization participation in next month's debate on the Middle East.

The council, meeting at UN headquarters in New York, voted 13-0 Sunday night to extend for six months the mandate authorizing the presence of a 1,200-man force in the buffer zone between Israel and Syria.

The vote—with China and Iraq abstaining—came only hours before the mandate was due to expire and followed three days of intensive debate.

At the same time, the council agreed to begin debate Jan. 12 "on the Middle East problem including the Palestinian question."

Outgoing council president and Soviet Ambassador Yakov A. Malik read a statement prepared by Guyana, Cameroon, Mauritania and Tanzania that said:

"It is the understanding of the majority of the security council that when it reconvenes on 12 January 1976 . . . the representatives of the Palestine Liberation Organization will be invited to participate in the debate."

However, UN experts pointed out that Malik's statement was not binding since it was not an action of the full council contained in a regularly adopted resolution.

U.S. Ambassador Daniel Patrick Moynihan said inclusion of the PLO in the forthcoming debate was "not a decision of the council but a simple summation of the views of some of the members."

VIOLI HELD

TORONTO (CP) — Paolo Violi, president of a Montreal food company who had been sought on a warrant for conspiracy to commit assault causing bodily harm, was returned to Montreal Sunday after police arrested him Saturday at a downtown hotel here.

Violi, 43, failed to appear as ordered last week before the Quebec Police Commission hearings into organized crime.

He was arrested in the courtyard of the Windsor Arms Hotel.

OPEN TELEPHONE LINES TO YOUR
PROVINCIAL CANDIDATES
ON CABLE 10 AT 7 P.M.
DECEMBER 1, 2, 3 & 4
SPONSORED BY THE VICTORIA JUNIOR CHAMBER OF COMMERCE

'open tonight 'til 9:30 p.m.

the Bay
Your Merry Christmas Store

SALE
MR. AND MRS. CHAIRS
(JUST IN TIME FOR CHRISTMAS)

High Back Mr. Swivel Rocker

Watch his eyes light up when he sees what you got him this Christmas! The Mr. Rocker has the same wonderful features as the Mrs. Rocker, but in the high back style. Choose the deluxe gold or green ribbed velvet. He deserves the best!
Sale Price
$169
Upholstered Furniture

Low Back Mrs. Swivel Rocker

A luxuriously comfortable rocker covered in beautiful gold or green ribbed velvet. Featuring semi-attached button tufted back and tailored skirt. A welcome addition to your home. She'll love it!
Sale Price
$159

The Bay takes the Humbug out of Christmas

The Bay gives you more home to come home to.
TELEBUY 385-1311. FREE CUSTOMER PARKING IN THE 3-LEVEL PARKADE.
Hudson's Bay Company

UVic Goes to Sea

With its Special Equipment, The John Strickland Makes UVic A Leader in Marine Research

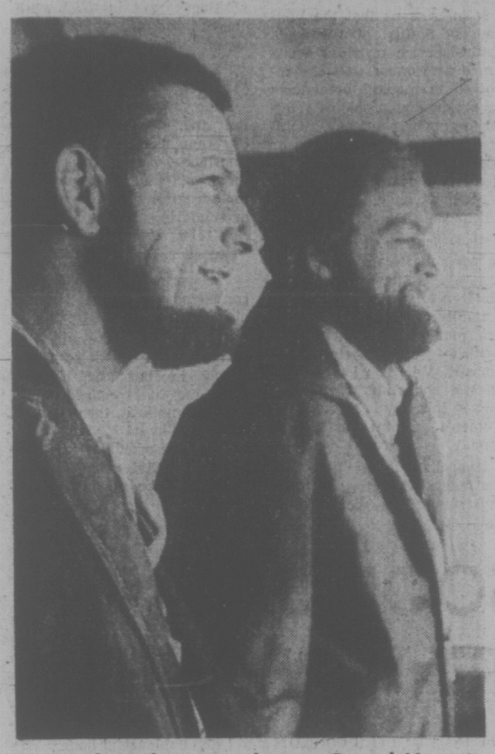

Dr. Jack Littlepage, skipper Donal Horn in wheelhouse on trial run

By PAT DUFOUR
Times Staff

The University of Victoria's new $300,000 marine sciences services vessel, the John Strickland goes into service today.

The 54-foot aluminum craft, built at Shore Aluminum Boat Builders in New Westminster and fitted out at Philbrooks Shipyard Ltd. in Sidney, has the lines of a seiner.

That's where the similarity ends.

Eight years in the planning, she is equipped with a 25 horse-power bow-thruster that will keep her on station at all points, even when she's heading into the wind.

She can generate 30,000 watts of electric power, enough to light four houses.

Marine biologist Dr. Jack Littlepage on a trial run Friday, explained she has been designed to be versatile, not only for scientific study and experiments but also to act as a "floating hotel" when the university's anthropology department and others use her for studies in remote areas.

"The galley doubles as a dry laboratory," Littlepage said, pointing to a large working table that is easily fixed over the eating area when needed, "We have hot water on deck so that when divers come aboard cold they can immediately get hosed down."

There is also an enclosed wet laboratory with an all-plastic tubing system to avoid metals affecting marine specimens. The laboratory is serviced with both normal and biological sea water.

The John Strickland also has a capacity of 100 horse-power in hydraulics, needed to run her large cranes, winches and other equipment.

The ship is named after the English chemist who came to Canada and became world-famous for his work as an oceanographer during his eight years with the federal fisheries department's biology station at Departure Bay.

The university is gaining stature throughout North America for its impact on marine studies with such programs as the cold water research headed by Drs. John Hayward, Martin Collis and John Eckerson and the Bamfield marine station.

The new vessel gives UVic an extra edge.

Only one other Canadian university has such a craft. McGill University has a similar vessel operating in Bermuda waters. On the west coast, Simon Fraser University has a pleasure cruiser, used solely for transportation.

In waters off Sidney on Friday, skipper Donal Horn, put the John Strickland through her paces. She can be steered from three positions, from the flying bridge, from the wheelhouse below and from the stern.

There was no fanfare when the John Strickland was officially handed over to the university last week.

That must wait until May when Littlepage says her official christening will take place at the same time as an oceanographic symposium.

Today she was being readied for her first assignment — a three-day study of boot sponges in Saanich Inlet, organized by graduate student Gary Sullivan.

The sponges, Littlepage reports, stand as high as four feet and are all over the inlet.

"They are very, very common and are believed to filter all the water in Saanich Inlet once a year. Yet there is virtually little known about them at this time," Littlepage said.

The John Strickland, the university hopes, will prove herself a valuable tool for those probing such mysteries in our local waters.

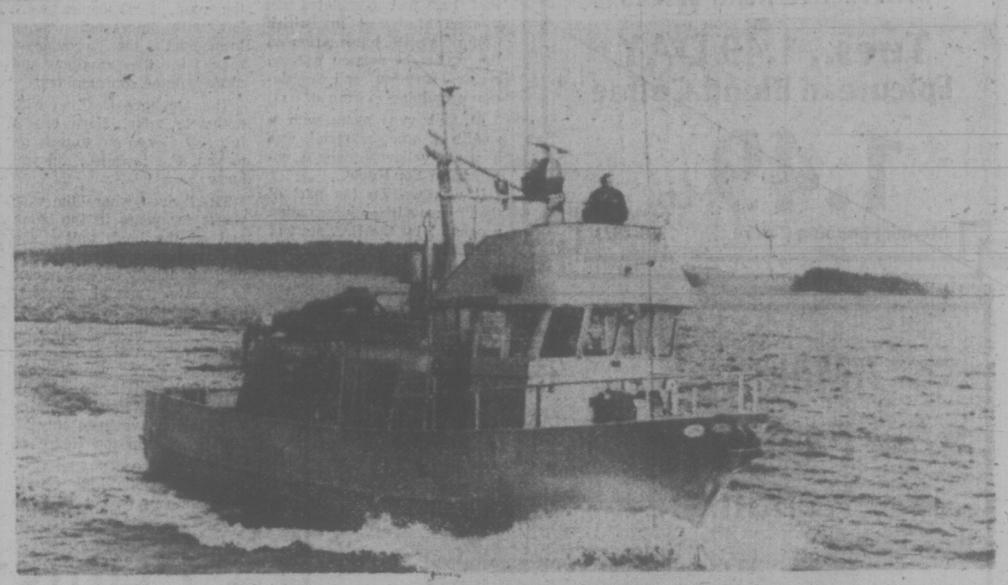

John Strickland goes through her paces off Sidney

---

jack scott

The Ecstasy of Reading: Some Thoughts on Books

There seem to be two totally conflicting theories about the reading of books.

One is the theory that a new generation, particularly among university graduates, has never really learned how to write or read. Television, so the argument goes, is now the dominating outside force in their lives. It will become increasingly so. Against this is the fact that the publishers of books have never before enjoyed such sales, a spectacular phenomenon in Canada. The book clubs and public libraries report their membership is at an all-time high among all age groups.

My own theory falls somewhere in the middle. I believe that television has become the most powerful and immediate influence in our lives. Its enormous potential, if it is ever realized, will one day far outstrip the printed word.

★ ★ ★

But I believe, too, that there's been a developing process of discernment and disenchantment. Intelligent people are no longer captive before the magic eye. They're increasingly apt to look for other sources of entertainment or enlightenment. The blues-singing of the major United States' networks, faced with something like a 10-per-cent drop this year in their audiences, offers some proof that this is happening.

I find myself, more and more, turning back to books for the sheer pleasure of them and, as well, for the maturity, the insight and the dedication to truth that are so seldom to be heard or seen on the little screen.

There is another theory that books now just aren't what they were in the past. That, too, is a long way from the truth. I find that many of the books that I once enjoyed have held up remarkably well. This summer, when, for some reason, I was on a re-reading binge I went back to three of the Hemingway novels — "A Farewell to Arms,"; "The Sun Also Rises" and "for Whom The Bell Tolls" — and found them just as enjoyable. Fitzgerald's "Tender Is the Night" and "The Great Gatsby" gave me precisely the pleasure I experienced when I first encountered them. I re-read "Kidnapped" and other novels by Robert Louis Stevenson and found them more enduring than I could have believed. I believe that Sevenson has no peer as a descriptive writer.

★ ★ ★

But it is true, too, that the books of today, either fiction or non-fiction, often have an impact and an execellence that make them as much classic literature as any book in the past.

Last week, for example, I read Phillip Knightley's "The First Casualty," an account of the many failings and the mighty few triumphs of the war correspondents in every conflict from the Crimea to Vietnam. It is, I think, one of the finest books I have read in my lifetime. It's a book that should be read by every man or woman who aspires to truth. Even the best of the television documentaries seems, by comparison, a waste of time.

Before that I had read the two most recent novels by E. L. Doctorow, "Ragtime" and "The Book of Daniel." Many critics considered "Ragtime" one of the great novels of our time. It is certainly a most ingenious and satisfying work. But I found "The Book of Daniel" a tremendous emotional experience, one of the most disturbing and moving books that ever kept my light burning past midnight.

That, too, is one of the rewards of reading. There's the implicit invitation to make a purely personal judgment that, as often as not, may go against the experts. It's not a subject that fits in here. But I have developed an all but total cynicism about the critics who are so motivated by their own prejudices and even friendships (not one said anything less than kind about Morley Callaghan's newest novel, a dreadful book written by a lovely old man) and by their own self-conscious intellectualism. But that's another bonus in reading: all that counts is what the book does to you.

★ ★ ★

There is, as well, and, again, a choice that's never available on television, the invitation to read what you most want to read whether it is the search for escapism or a greater involvement in the issues of the day. The spectrum in reading comes in every color, every dimension.

If you are partial to biographies or autobiographies, as I am, there's a lifetime of reading to be found in every bookshop. In recent weeks I have found myself deep in the lives of Lincoln Steffens (by Justin Kaplan), Samuel Johnson (by John Wain) and Karl Marx (by David McLellan). That is surely a process of learning, of self-scrutiny and, above all, of questioning that can come in no other way.

E. B. White, who wrote what may be my favorite book, called "Charlotte's Web," once observed: "Reading is the work of the alert mind, is demanding and under ideal conditions produces finally a sort of ecstasy. This gives the experience of reading a sublimity and power unequalled by any other form of communication."

That probably says it all, as books so often do.

DRIVERS, CARS FACE CHECKS

Drivers can expect to find roadblocks throughout the Victoria area by next week — and police will be checking for more than drinking drivers.

Checks on vehicle defects and valid registration and licences will be part of the routine that will have police attempt to cut down the number of accidents in the bad-weather season.

No dates have been set for the first roadblocks, but a Victoria traffic police spokesman said some may be operational by the second week of December.

Traffic deaths in Greater Victoria have already been cut by 40 per cent after last year's record total of 44 fatalities.

Thirty persons have died so far this year in 24 accidents on the read in Victoria, Saanich, Esquimalt, Oak Bay, Colwood, Sooke, Sidney and Central Saanich.

New Horizon Centre Burns

A build-up of heat around a steam pipe was the cause of a fire that gutted the James Bay New Horizons Society drop-in centre at 521 Superior early Saturday, a Victoria fire department official said today.

The society is looking for new premises for the Christmas Activities.

The spokesman said the fire, reported at 4:15 a.m., originated in the tiling of the main floor of the old two-storey building and spread up a wall to the roof resulting in about $10,000 damage.

The building, an old house renovated for use in the legislative precinct, is owned by the provincial government.

The drop-in centre and an office jointly used by the society and the Canadian Legion's public service branch were both destroyed in the fire which took firemen about three hours to put out.

Walter Frazer, president of the Senior citizen society said a hi-fi set, records, slides, a projector and all the society's records were lost in the fire. The Legion branch also lost its records.

Frazer said he hoped to find alternate accommodation within the next two weeks as "we have a heavy Christmas program planned."

Earlier this year the society purchased property at 234 Menzies under a Neighborhood Improvement Program grant and hopes to have a building completed by next July — a permanent home for the activities of its 650 members.

Clothing Wasn't Carmen's

Colwood RCMP said today there was no connection between the discovery of women's clothing in the bush off Millstream Thursday and the disappearance of 17-year-old Carmen Robinson two years ago.

A spokesman said the clothing found—a pair of knee boots, a party dress, two pairs of pantyhose and a shawl—was completely different from the description police have of what Carmen was wearing the evening of Dec. 8, 1973, when she went missing.

He said the clothing also, though soiled and soggy, may have been in the bush several months but definitely not for as long a time as two years.

Fisherman Rescued

A sinking commercial fishboat was towed safely into Sooke harbor late Sunday afternoon and her lone occupant rescued.

A Pacific Rescue Co-ordination Centre spokesman said today the Lady Silica, a 40-foot troller, was reported sinking fast with a hole in her stern at 4:30 p.m.

She was taken under tow by another fishboat, Ellen B, who also took aboard the Lady Silica's skipper, John Upton.

Victoria Times
MONDAY, DEC. 1, 1975 21
SECOND SECTION

Marguerite's Runs to U.S. End If Company Scuttled

Social Credit leader Bill Bennett either has a short memory or is out to scuttle the Victoria-Seattle ferry run, Victoria NDP candidate Gordon Hanson charged today.

Hanson was referring to Bennett's statement in Nanaimo on Saturday that he would improve the ferry service between Vancouver Island and the B.C. Mainland by adding the Princess Marguerite to the B.C. Ferries' fleet. (See story on page 24.)

"Despite Mr. Bennett's later clarification that he didn't intend to kill the Marguerite, the ship could not legally operate from Victoria to Seattle under the B.C. Ferries' authority," Hanson said.

(The Marguerite is owned by the Crown Land Development Company and is leased to B.C. Steamships, which is incorporated in both B.C. and Washington State. The Marguerite could be leased to B.C. Ferries instead but this might create legal problems in connection with the Washington incorporation, a spokesman for B.C. Ferries said today).

Hanson, who came into the Times with a June 24 copy of B.C.'s Hansard, said Bennett is either planning to kill the Victoria-Seattle run or has forgotten that Resources Miniser Bob Williams explained to him in the House that it had been necessary to form the B.C. Steamships Co., in order to keep the Marguerite on the run.

Replying to Bennett, Williams had said, according to Hansard:

"We had the advice of Freeman and Co. of Vancouver, the advice of Herridge, Tolmie and Co. in Ottawa; Ryan, Bush, Swanson and Hendall of Seattle; Acton, Laughton and Alexander of Victoria, et cetera." Williams had explained it had taken two months or so to study the legal ramifications.

"Placing the Princess Marguerite under the auspices of the B.C. Ferries system would mean Victorians would have no guarantee that the ship would continue to help our tourist trade," Hanson said. "In fact, the Marguerite would well end up on a Vancouver-Nanaimo run instead."

He said Bennett's statements on the Marguerite made the ship's future insecure under a Social Credit government.

"Once again, Mr. Bennett hasn't done his homework," Hanson said. "This time, he has made the election in Victoria a referendum on the future of the Princess Marguerite."

Meanwhile, Bruce McKay, director for transportation for the Greater Victoria Chamber of Commerce said that whatever the provincial government decides about administering the Marguerite, the chamber is determined that the ship must continue operating between Victoria and Seattle.

McKay said the chamber did not wish to get involved in the dispute between political parties and was confident that all parties could see the value of the service.

"Certainly the chamber intends to remind all parties that the Marguerite is vital to the economy of Victoria."

McKay said it might be more efficient to have only one company operating all B.C. government ships but in that case the B.C. Ferries company would have to obtain an international charter so it could carry out the service.

In Vancouver a spokesman for the Social Credit party said a Social Credit government would continue the Seattle-Victoria run and that Bennett had made that clear. The spokesman said he could not comment on the legal ramifications of the proposed change in ownership of the vessel to the B.C. Ferries company.

—John McKay photo

PUDDLES OF SUNLIGHT are rare but welcome change from what's usually under foot at this time of year. Winter sun low in southern sky threw this unusual pattern on floor of Fisgard Street parking building, orderly ranks of sunspots destined to retreat before familiar rain clouds.

BIKE LICENCES EYED

The regional bikeway committee is in favor of licensing all bicycles in the Greater Victoria area, says Ald. Joe Bourque.

While a bicycle registration would make it possible for police to trace stolen machines, Bourque said the committee is mainly concerned about the safety aspect.

Registration provides an opportunity to test a cyclist's knowledke of rules-of-the-road and to check bicycles for proper lights, brakes, reflectors and other safety items.

Bourque said registration, combined with a few simple tests, would make cyclists more aware of what they need to know for safe cycling.

Estimating that there are about 100,000 bicycles in the area, Bourque said a registration program could cover its own administration costs through a fee of $1 or $1.50.

A proposal is under consideration to have legislation covering bicycles included in the Motor Vehicles Act.

Bourque said a registration program is in line with the bikeway plan's main target — to make cycling safer.

Plans for a model commuter route between the University of Victoria and downtown Victoria have been developed with the help of Victoria, Saanich and Oak Bay municipal personnel. The route avoids main roads, using bicycle lanes marked on streets and, in some places, incorporates special paths that separate bicycle traffic from car traffic.

It is hoped the model route will lead to a bikeway system throughout the region.

Epicurean
COFFEE, TEA and SPICES
Tues., 1.49 DAY
Epicurean Blend Coffee
1.49 Lb.
Mayfair Shopping Centre 385-4923

Did You Know? . . . 9,000 Times in B.C.

elizabeth forbes

This is a follow-up to Saturday's column featuring the International women's Year van that has just completed six months of travel in British Columbia with information on the status of women and on rights, services and legislation pertaining to women.

In that van, along with a wealth of other material, was a neat, yellow brochure entitled Did You Know.

It was written (as part of their travelling information program) by the B.C. staff of the International Women's Year Secretariat, headed by the co-ordinator, Lynne Pearson.

During the six months on the road, 9,000 copies were left with interested women throughout the province—many in the smaller and more isolated communities.

The brochure is filled with authentic facts. Here are a few I've picked out to pass on to you. For instance, did you know:

THAT even where the wife works for years in the home and on the land, unless she can prove she either contributed financially or was meant to receive partial interest, property held in her husband's name belongs solely to him.

THAT since women obtained the right to sit as Members of Parliament in 1919, there have been only 27 female MPs in the House of Commons.

THAT a male high school graduate can expect to earn an average 34.2 per cent more salary on his first job than a female high school graduate.

THAT a woman's name does not change on marriage until she begins to use her husband's name.

THAT an Indian woman who marries a non-Indian man loses her Indian status and her right to live on a reserve, whereas an Indian man who marries a non-Indian woman retians his status and his wife gains Indian status.

THAT three million Canadian women, one-half of whom are married, work at jobs outside the home. This represents more than one-third of the labor force in Canada.

THAT girls leaving high school today will spend approximately 20 years in the labor force.

THAT the median annual income for women in Canada from all sources is $5,300 but for men it is $9,500.

The brochure goes on to say that a provincial Royal Commission on Family and Children's Law has recently tabled a number of reports in the legislature including those on matrimonial property rights, family court and maintenance. (These can be purchased through the Queen's Printer, Legislative Buildings, Victoria.)

Also that this royal commission has recommended that couples in B.C. share equally in property purchased after marriage.

It informs us that the Vancouver Status of Women's Ombudservice provides assistance to women who are involved in marital breakdown or are having problems related to employment, pay, rental of living accommodation or obtaining credit. The contact there is Miriam Groper, 2029 W 4th Avenue, Vancouver. Phone 736-3746.

There is a short explanation showing that transition houses are places for women and children to stay at the time of a family crisis and that there are four of these houses in British Columbia—in Vancouver, Victoria, Prince George and Aldergrove. Contact in this city is through the women's Centre or Crisis Line.

It spells out the fact that the federal Secretary of State department has social development officers working with community groups throughout the province and that anyone wishing to get in touch with one of these officers only need contact the Secretary of State, 1525 W 8th St., Vancouver, phone 732-4252.

Then it pinpoints the fact that the federal Department of Manpower and Immigration has a woman responsible for employment orientation for women and that her name and address is Jo Mitchell, Box 11145, 1055 West Georgia, Vancouver. Phone 666-6433.

The work of the van is now completed—as I think I made clear on Saturday night.

However, if you would like to obtain one of these neat, yellow brochurs or if you have questions regarding any of the items in it, then contact the provincial status of women co-ordinator (Gene Errington) 31 Bastion Square, Victoria. The telephone is 387-5601.

Making Fashion Headlines
the Bay
Your Merry Christmas Store

Free'n Curly Wig by Mademoiselle Tress

Now you can have the popular shag look with loose, soft curls on a light capless construction. Free'n cCurly is made of Carefree Kanekalon modacrylic so you know it always keeps its shape. Available in beautiful shades from light to dark as well as auburn and frosted. Visit the Bay soon and discover how easy it is to give yourself a completely new and lovely look.

Sale Price 24.99

Wigs

Hudson's Bay Company

CHRISTMAS GIFTS OF GOOD BAKING INEXPENSIVE AND HEART-WARMING

HILDA BEASTALL

December brings the opportunity in many homes to make gifts for friends or the almost unknown neighbors who have moved in during the year. The least costly but most heart warming are gifts of good baking, especially for people who perhaps cannot bake for themselves or are not inclined to because they live alone.

Not all feel this way. I have known more than one 80-year-old who regularly baked enough wholewheat bread every week for herself and for giving away to others.

At Christmas, two of these wonderful people made special yeast fruit loaves for gifts. And how we appreciated them.

Beginning now, some of us can do a similar benefit; each week as we bake for our home needs, putting aside some — either in tins or in freezer — as gifts to special people.

If you think your friends need encouragement to get started on doing a bit of baking instead of buying as they probably do now, write or type a clear copy of the recipe you use, with alterations or additional information, attaching it to the parcel.

First, a filled cookie recipe which is adaptable for several fillings, and even different shapes. Sure the making and filling takes a little longer than a tray of drop cookies or bars, but remember some of these are for gifts.

FILLED COOKIES

½ cup soft margarine
2 Tbsp sugar
2 small eggs, lightly beaten
1½ cup wholewheat flour
1¼ cup unbleached flour
¼ cup soya flour
1 Tbsp wheat germ
2 tsp brewer's yeast
2 tsp baking powder
½ tsp salt
¼ cup liquid milk from powder

Fillings:

pieces of date, few raisins,
pieces of candied ginger, or
lemon cream or custard

Mix and cream margarine, sugar and eggs together until fluffy.

Mix next 7 dry ingredients together and add to creamed mixture, alternately with the milk. Cover and chill in refrigerator 2 hours, or longer if that suits your purpose.

Prepare the fillings of your choice. A total of around a half cup will be enough for all the cookies, about 30 doubles.

Roll dough as thin as possible on lightly floured board or between sheets of waxed paper. Cut into 2-inch rounds. Make some plain edged rounds, some fluted. Mould together all the pieces of trimmings until all is used.

Place half the number of cut-outs on ungreased cookie pan. Top each with your choice of filling—a quarter date 3 or 4 raisins, a tiny piece of candied ginger.

Top with remaining cut-outs. Seal edges a little with fingers.

Bake in moderate oven 177 deg. C. about 15 minutes until lightly browned.

Another attractive use is to place the cut-out rounds into the smallest muffin pans; fill with a lemon cream or custard (not too sweet), cover with second cut-out.

Peanut Butter Cookies are popular with nearly all people though some do not like the chunky pieces of nut. For these you can get a plain and unsalted peanut butter and you can add some finely ground raw peanuts for added flavor.

PEANUT BUTTER COOKIES

2 Tbsp soft margarine
½ cup peanut butter unsalted
3 Tbsp sugar
2 small eggs
3 Tbsp liquid milk from powder
½ cup wholewheat flour
½ cup soy flour
one-third cup wheat germ
½ tsp salt (omit if salted peanut butter)
2 tsp baking powder

Stir only to mix well. Drop on lightly greased cookie sheet in small mounds. Press with back of spoon to spread a little for crispness.

Bake in moderate oven 177 deg. C. for about 10 minutes until lightly brown. Makes 3½ dozen.

Drop Fruit Cookies make use of whatever cooked fruit you have on hand, so long as it is of fairly firm texture. Canned, home cooked, dried fruit cooked, are three alternatives. Drain the fruit well, cut into small pieces and leave in a sieve while preparing other ingredients and lightly greasing the cookie sheet. If the fruit is in a heavy syrup, cut sugar to 1 tablespoon.

DROP FRUIT COOKIES

¾ cup soft margarine
¼ cup brown sugar
1 small egg
1 cup well strained cooked fruit
1¾ cup wholewheat flour
1 cup unbleacehd flour
¼ cup wheat germ
½ tsp salt
1 tsp baking powder
½ cup ground raw peanuts and cashews mixed

Cream margarine with sugar. Beat in the egg. Add the well drained fruit, cut into small pieces.

Mix the flours and all other dry ingredients, then stir into the moist mixture.

Drop by small spoon 2 inches apart on cookie sheet.

Bake in moderate oven 177 deg. C. for about 12 minutes or until brown. Makes about 5 dozen.

Shortbread has been associated with Christmas giving for years. Usually it is an extremely sweet and rich confection. This recipe I worked out several years ago to fill the need for a small cookie just a little different to the fruit-oatmeal types we use all year as part of good food snacks.

These shortbreads taste good, look good, and are good, and are not too rich as an occasional snack or as fillers for gift boxes.

SHORTBREAD BALLS AND ROLLS

¾ cup soft margarine
¼ cup icing sugar
1 Tbsp water
2 cups unbleached flour including 2 Tbsp wheat germ and 2 tsp brewer's yeast
¼ tsp salt
ground nuts
unsweetened coconut

Mix all except ground nuts and coconut. Form some of the dough into one-inch balls; some form into 1½-inch long rolls.

Dip some into fine coconut; others into finely ground nuts. oasted pumpkin seeds are good, too.

Bake on ungreased cookie sheet for 30 to 40 minutes until delicately browned.

Store these shortbeads separately to the other cookies or they soon become soft. In layers with waxed paper between, in a closed tin, they remain short.

THE ACCENT SHOPPE
draperies & linens

goodies for well-dressed bathrooms and gifty things

Specially Priced

DURING OUR CHRISTMAS SALE BEGINNING DECEMBER 2, 9:30 A.M.

BEAUTIFUL CANNON TOWELS
Introductory Offer!

Royal Family by Cannon introduces the new Royal Classic towel. The Royal Classic has a dobby border. 12% Polyester - 88% Cotton. All thick terry — super absorbent.

COLOURS AVAILABLE	TOWEL SIZE	MFCTS. SUGG. LIST	INTRODUCTORY PRICE
Fresh Pink, Daffodil Yellow, Pistachio Green, Melon	Bath 25"x50"	9.98 ea.	6.99 ea.
Parchment, Orange, White, Poppy Red, Harvest Gold, Sable, Sky Blue	Hand 16"x28"	5.98 ea.	3.99 ea.
	Wash 13"x13"	2.50 ea.	1.79 ea.

Price of towels will return to the suggested list on Tuesday, Dec. 16th.

WARM FUZZIES FOR BATHROOMS IN 14 CO-ORDINATED COLOURS . . .

SAVE 25%

Fourteen co-ordinated colours, including moss green, yellow, light pink, dark pink, light blue, dark blue, black, brown, white, ivory, gold, purple, orange and red.

These are 100% Nylon — Machine Wash, Will Not Pill, have non-slip backing!

ITEM	SIZE	REG. PRICE	SALE PRICE
Oblong Matt	21"x36"	11.98 ea.	8.99 ea.
Oval Fringe	24"x36"	11.98	8.99 ea.
Oval Fringe	27"x48"	19.98 ea.	14.99 ea.
Round Fringe	27"	11.98 ea.	8.99 ea.
2-Piece Tank		11.98 set	8.99 set
Contour	25"x25"	11.98 ea.	8.99 ea.
Standard Lid		5.98 ea.	4.48 ea.
Jumbo Lid		6.98 ea.	5.19 ea.

Wall-to-wall Carpeting — Easy to Install

4'x6' Reg. $35.00 ea. Sale $25.99 ea.
5'x6' Reg. $45.00 ea. Sale $33.50 ea.
5'x8' Reg. $57.00 ea. Sale $42.50 ea.

IN COLORS TO MATCH ABOVE

TABLECLOTHS and PLACEMATS
Our entire selection is on sale. You choose and we take 10% off any tablecloth or placemat in stock. Offer ends Saturday, Dec. 6th at 5:30 p.m.

FINGERTIP TOWELS
In 12 colours, fringe edged—make ideal Christmas gifts. $1.44 ea.
CHRISTMAS GIFTS!

SHOWER CURTAINS
Irish lace fabric with liner—in assorted colours. Reg. $15.98 set. ..... 9.99 SET
Vinyl curtains. Assorted colours. Reg. $5.98 ..... Sale 3.99 SET

THE ACCENT SHOPPE
draperies & linens
3960 QUADRA at McKENZIE
479-2812

CHARGEX
master charge

Store Hours 9:30 a.m. to 5:30 p.m.

BORG BEDSPREAD AND DRAPES 20% OFF

In our 73rd year
Saba Bros Limited
1130 DOUGLAS
384-0561

Tots "Tyrol" Reversible Ski Jackets

Winter play is cosier in Tyrol's lightweight, machine washable parka. It's water resistant, 100% nylon — reversing to soft orlon acrylic pile. Choose pink, blue, red or yellow.

2 to 3X

17.98

New accounts opened in minutes.

CHARGEX CHARGE IT!

NOTE: Account payments can be made at all Saba stores during postal strike.

Cadet Corps Grounds Girls

OTTAWA (CP) — The Air Cadet League of Canada has decided to limit the number of girls allowed to enrol to 25 per cent of the male enrolment.

At its semi-annual meeting the league was told facilities to handle a fully co-ed corps were not available, especially

Charles Baxter, league pres-

Chalres Bzxter, league president, said summer barracks were not built to handle men and women, citing such shortcomings as single bathrooms in the barracks.

Bloom-n-Things
FLORIST
3960 QUADRA ST. In the Quadra Centre South of McKenzie 479-6121
Open Sundays 11 to 4 Until Christmas

POINSETTIAS
Excellent, multi-flowered . . . and wrapped with a bow. From 3.95

AZALEAS
Bushy plants just loaded with buds. From 8.50

BEGONIAS CHRISTMAS CACTUS POTTED MUMS
Flowers for all occasions — Tropical Plants — Terrariums — Pottery — Macrame — Dried Arrangements

ORDER NOW FOR CHRISTMAS

Fungus Tea Cure-All

TOKYO (AP) — Drinking a sweet, sour concoction called fungus tea is Japan's latest fad. Thousands say it is a preventive or cure for physical ills ranging from constipation to cancer. Many doctors dismiss it as a folk remedy. Health authorities are stumped as to how to classify it.

Nevertheless, people from all walks of life, from cabinet ministers to houswives, are drinking kocha kinoko, which translates literally as fungus tea.

The beverage is made from a mysterious fungus said to have its origin in a Siberian village near Irkustsk on Lake Baikal. It is being brewed in millions of Japanese households and many adherents assert it is effective for chronic headaches, arthritis, high blood pressure, stiff shoulders, pimples, allergies, athlete's foot, cancer — almost every ailment under the sun.

The popularity of the beverage, which some skeptics describe as a "witches brew," was touched off by a little 76-year-old widow, Sumako Nakamitsu, with a book, How To Keep Healthy with Koc a Kinoko.

The book which costs less than $2, has already sold a half-million copies since it appeared last December.

Mrs. Nakamitsu, whose husband was mannaging editor of a major Tokyo newspaper in the mid-1930s, tells her readers: "Ever since I was a child, I was a chronic weakling, bothered by various maladies . . . After I began drinking 'fungus tea' in 1969 I overcame my illnesses . . . My old skin defects and spots have disappeared. I no longer suffer from constipation and I no longer have to carry indigestion tablets."

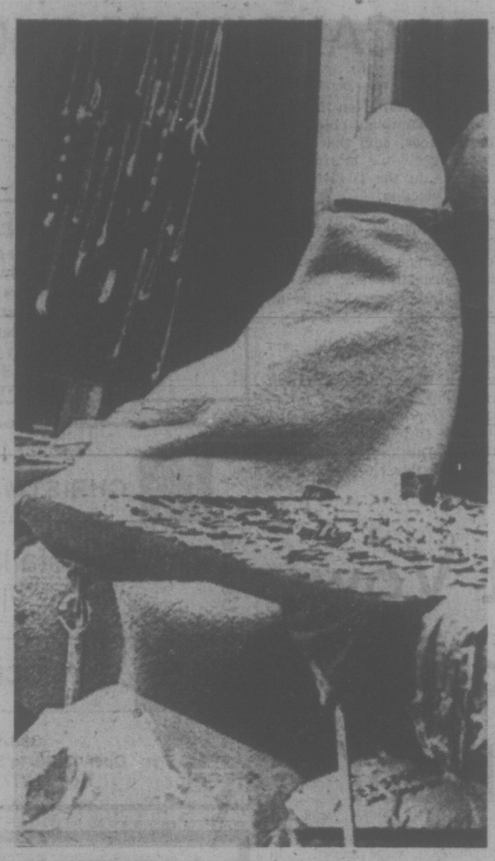

WRAPPED UP in her job of selling jewelry and leather goods on Yonge St. in downtown Toronto is Diane Tremblay of Quebec. She vows she'll stay open until Christmas.

CALGARY EATERIES FOUND WANTING

CALGARY (CP) — There are about 600 restaurants in this city which do not generally maintain the same standards of service and sanitation found in Europe, says Lorne McRae, chairman of the Canadian Restaurant Association's sanitation committee.

Although the food-service business is the third largest industry in Alberta, less than one per cent of all food-service staff have received training in proper food handling from recognized schools, he said in an interview.

McRae said one reason food-service staff do not always maintain high standards may be that many earn the minimim wage.

"We're not paying anywhere near what we should."

Chefs, apprentice shefs and other trained personnel earn good wages but the majority of food-service staff were not trained.

'Too Much Schooling Not Enough Education'

family

BERRIEN SPRINGS, Mich. (UPI) — An Andrews University professor has a theory that should elate every hooky-playing youngster — mandatory schooling has little educational value.

Lyndon G. Furst, professor of education administration, published his theory in a recent issue of Phi Delta Kappa, an education journal. In his article he said required attendance does little more than keep youngsters off the streets.

"Free, universal and compulsory schooling may be the goal of less developed societies," Furst said. "but it has outlived its usefulness in the United States. The basic problem is that in America we have too much school and not enough education."

The professor based his remarks on his experience as a high school teacher in Lodi, Calif., and Benton Harbor, Mich. He said in some of his Lodi classes 75 per cent of the students were "time-servers."

He advocates allowing 14-year-olds to choose between school and work or job training programs. As a result, he said, good students could learn without interference from the disinterested ones, and school-haters could learn to survive in the job market.

"High school graduates often have little firsthand knowledge of what work is all about or what types of work would be best suited to their embryonic personalities," Furst said.

"The inability of so many youths to find and hold lasting jobs indicates the success of schools in eliminating many of them from advancement in the job market."

One alternative suggested by Furst is public service youth camps. He said it would be better for youths uninterested in school to "be out picking up cans along the highway than throwing rocks through school windows."

Furst proposed a change in laws to require schooling only between the ages of eight and 14 so children could learn "basic skills of reading, language and arithmetic."

Then, he said, they would be free to pursue further education or enter some other pre-employment activity.

dear abby

Back Seat Problem

DEAR ABBY: I have a problem with my mother-in-law. She and my husband believe that it is a matter of "respect" to let her sit in the front next to her son when we're in the car together. Of course that means I have to sit in the back.

I have tried to tell my husband that this has nothing to do with respect and that I should sit next to him. It burns me up, and they both know it.

His mother is 47 and has no disabilities, so there is no good reason for her to sit next to my husband.

I always thought that once married, your spouse becomes the most important person in your life and his family comes next.

It's gotten to the point where if his mother is going along, I just refuse to go. She doesn't drive and won't learn, so you can see that this poses a big problem.

There is no use talking to her because she already knows how I feel. She just thinks I should show her respect and get in the back.

What do you think is the respectable and proper thing to do? MISERABLE IN BACK

DEAR MISERABLE: When push comes to shove, you should defer to her, not because your husband wants you to, but because she is your elder. Even though she should not have demanded to sit next to her son, since she did, you should have yielded gracefully. Refusing to go along is childish. Knock it off.

DEAR ABBY: I am a 72-year-old widow. I am very active, and believe me, I have all my buttons. My single daughter, Donna, and I live together.

I like people, but my oldest daughter who is married and lives happily with her husband told me that when Donna has company, I should excuse myself and give Donna and her guest privacy. This house is half mine.

Abby, when people reach a certain age, don't they belong to the human race any longer? WITHHOLD MY NAME

DEAR WITHHOLD: The issue is not age — it's privacy. You need not disappear the moment Donna has company and remain out of sight until the guest leaves, but neither should you join the party the whole time.

Use some judgment, Mother. Your older daughter has a point.

DEAR ABBY: My 14-year-old daughter recently spent a month with her father in Colorado. He and I have been divorced since she was 6-years-old.

She closed a recent letter to me with the following words: "When I was born it was a wonderful thing because I grew up and you were there. I just want you to know that I couldn't ask for a better friend than you, Mommy. "I love you!"

Abby, I am a witness to the fact that all children who grow up with only one parent do not go bad.

I would like to tell mothers all over the world that if they treat their children with respect and love, they will almost always make you proud of them. YOUNG BLACK MOM

DEAR MOM: Thank you for a beautiful letter. It made my day.

WHEELS

By MICHAEL LAMN

DEAR MIKE:

I've had two reconditioned power steering pumps installed in my 1971 Buick Electra, but the problem is back. The steering wheel becomes very hard to turn during parking. On the road, no problem. The new pumps worked all right for a short time. They're not losing fluid. What gives? —Hard Turn

DEAR TURN:

There might be metal particles in the steering box that are contaminating the pumps. Poke a magnet down into the pump fluid with the engine running (not too far down, though!).

DEAR MIKE:

My 1971 Dart Swinger doesn't have a front sway bar, although the shop manual shows one. I've just put on a set of steel-belted radials and would like to know if the sway bar is necessary in this case. —Light Front

DEAR LIGHT:

Some series Darts didn't come with front sway bars. You don't absolutely need one, but you'd likely notice better handling, and it surely can't hurt to put one on.

DEAR MIKE:

My 1972 Saab 99E overheats. I've installed an overflow tank, higher pressure cap, four new injectors, and override switch for the electric cooling fan, inspected all hoses, water pump, and thermostat; have replaced the coolant and bled the system. Overheating occurs particularly during long upgrares. Since the car used to run so well, I hope you can solve the problem. —Hot.

DEAR HOT:

Pull your thermostat and check flow through the block and radiator. I suspect blockage. Also check your water pump again—sometimes an impeller will slip on its shaft. If those don't turn the trick, check carburetor leanness on an infra-red analyzer, because running too lean can sometimes cause overheating.

DEAR MIKE:

My 1970 Pontiac Catalina perennially and maddeningly stops for no apparent reason. Mechanic after mechanic has tried to solve the problem We've traced it to no gas to the carburetor, fuel pump, filter, and rubber hose. All lines have been blown out. The pump squirts fine when we try it. But every once in a while, for no reason, the car simply stops running. It's not a vapor lock. Please help. —Out of Patience.

DEAR OUT:

The fuel pickup inside your gas tank has a nylon mesh "sock" over the end. The mesh sometimes closes and doesn't let gas into the fuel line. Check and see if that's not your problem. Remove the sending unit-pickup as a whole too inspect it.

Scuby furs
The name that inspires confidence and guarantees value

-FURS-
Trade-In Special

EXTENDED TO SAT., DEC. 6th
Due to the exceptional response and in order to give customers an opportunity to take advantage of this popular event.

OPEN FRIDAYS 'TIL 9 P.M.

Scuby furs ltd
911 Government Street 385-4361
(1 Block Up from the Empress Hotel)

SAMPLE A SAAB SOON

Our Salesmen are waiting to take you for a Test Drive
Parkdale MOTORS LTD.
2151 BLANSHARD
386-2277
Dealer Licence No. D-2177

Toy Shop
1834 OAK BAY AVENUE
598-3832
10:00 to 5:00
Mon. to Sat.

DR. ROBERT PLOUGHMAN
announces
the opening of a new
MEDICAL CLINIC specializing in FAMILY MEDICINE
DEC. 2
829 Admirals Rd., Esquimalt
Ph. 383-6031 383-5941

charge it chargex or master charge
Tasteful T from Mikelos

"Lydia" by Mikelos black patent teak brown kid navy kid 36.95
Ingledew's
for the great names in fashion
IN VICTORIA — 749 YATES ST.

THE SEIKO QUARTZ. THE GIFT OF AMAZING ACCURACY.

This Seiko Quartz watch is a rare investment in accuracy and elegance. The Seiko Quartz is changing the world's standard of timekeeping accuracy. Because a quartz watch is at least four times more accurate than any other type of wristwatch. This Christmas, exceed all his expectations. Give him the gift of amazing accuracy. The Seiko Quartz. Shown in Steel $195, in Yellow $245.
Other Seiko Quartz models are priced from $160.

THE SEIKO QUARTZ
Someday all watches will be made this way.

Open Friday Nights 'til 9
Easy Terms
Or Use Your CHARGEX Or MASTERCHARGE
1317 Douglas St.
ROSE'S Jewelers

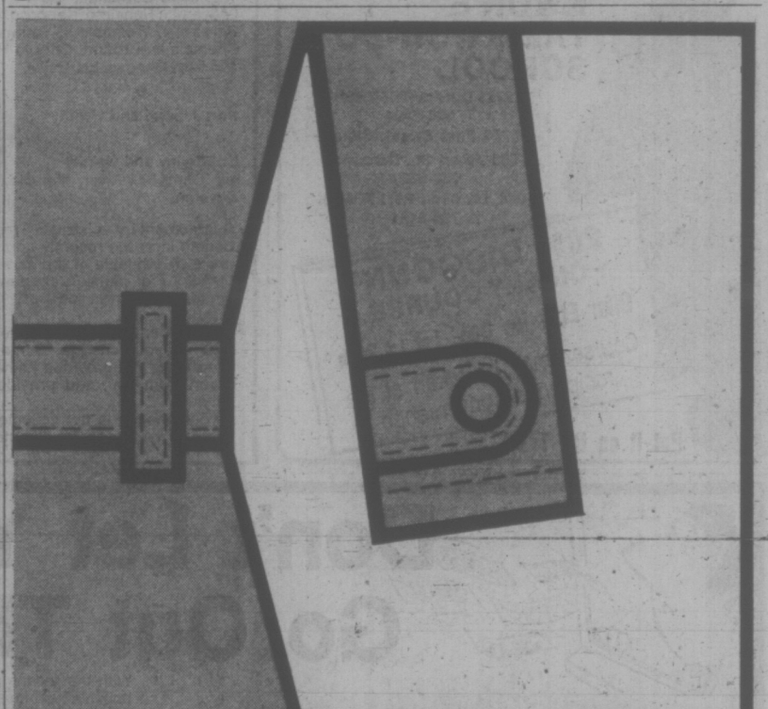

Superb Suede? Cleaning to match.
VICTORIA SUEDE & LEATHER CLEANERS
It's all we do. We have to be good.
468 Burnside Road East (in the new Colt Building) 386-6706
or these One Hour Martinizing locations:
•Colwood Plaza
•Hillside Shopping Centre
•Royal Oak Shopping Centre
•University Heights Shopping Centre
•Saanich Road, across from Town and Country Shopping Centre

Brother Against Brother

VANCOUVER (CP) — The economy issue in the Dec. 11 election campaign has turned brother against brother.

"It's nothing personal, but I want you to return my brother to the practice of law and me to the business of mining," Malcolm Lorimer told a Social Credit nominating convention in Burnaby-Willingdon riding.

Malcolm Lorimer is a mining engineer. His brother Jim is B.C.'s municipal affairs minister.

"As a lawyer Jim often gave me free legal advice," Malcolm said.

"As a mining engineer I often gave him free advice on mining investments.

"I only with my advice had been good enough to change his opinions of the mining industry."

Social Credit leader Bill Bennett now accuses the Barrett government with "assault and barrettry" on the economy and the premier responds by calling Social Credit fiscal policies "social debit."

Name-calling aside, the mining industry has been telling British Columbians in television commercials for several months that mining is B.C.'s No. 2 industry.

"There is no doubt that the industry is in trouble and needs changes in legislation," said Ron Stokes, a committee member of a $30,000 fund the industry is using to get its message to the public.

"The industry is sick at present, partly because of depressed metal prices and partly because of the changing legislative background in which it is trying to operate."

However, a report issued by Mines Minister Gary Lauk (who was named to the portfolio a month before the election was called) says mineral production in 1975 will reach a record $1.22 billion, slightly more than the $1.2 billion in 1974.

NDP Signs Torched

VANCOUVER (CP) — About 100 New Democratic Party campaign signs in Vancouver-Point Grey were destroyed during the weekend, a party worker said Sunday.

"Fifteen were burned and 85 were vandalized or stolen," said Mila Jubicek, public relations director for NDP candidates Hilda Thomas and Setty Pendakur.

Mike Potter said Sunday that NDP signs on his block were torched Saturday morning while signs for another party were left untouched.

CANDIDATE ELIGIBLE

VANCOUVER (CP) — A spokesman for Ken Morton, British Columbia's chief electoral officer, said that David Bader is eligible to run as a candiate in the Dec. 11 provincial election.

It was thought earlier that Bader had been disqualified for refusing to file a financial disclosure statement with his nomination papers. He is an independent.

The spokesman said candidates can be nominated without filing disclosure, but are liable to a fine of up to $10,000 for a breach of the Public Officials and Employees Disclosure Act — in operation this election for the first time.

set disclosure statements to be filed at the same time as the nomination, the spokesman said Bader was told he could have three days to do it.

On nomination day Thursday, Bader said he would not file the statements because the act applies only to elected officials.

Bennett Vows Municipal 'New Deal'

NANAIMO (CP) — Social Credit leader Bill Bennett told a party rally Saturday that a Social Credit government would have a new deal for municipal taxpayers.

Speaking to 500 persons Bennett said that municipal governments have been caught in an inflationary squeeze. Major governments have doubled their incomes, but municipal governments have realized an increase of only about eight per cent, he added.

He promised that a Social Credit government would provide a greater share of both federal and provincial income taxes along with resource and sales tax revenues and "municipalities would never again be faced with the large tax increases experienced in 1975."

Bennett also said he would improve the ferry service between Vancouver Island and the mainland by adding the Princess Marguerite to the existing fleet. He said the company set up by the New Democratic Party government to operate the Princess Marguerite in the service from Victoria to Seattle would be discontinued.

The NDP bought the Princess Marguerite from CP Rail after the CPR said it was taking the ferry off the Victoria-to-Seattle run because it was losing money.

Bennett repeated that the priority for a Social Credit government would be to renew the optimism which, he said, built British Columbia prior to 1972, and again promised an immediate repeal of the conroversial Mineral Royalties Act.

In an interview after a public meeting in Duncan earlier Saturday, Bennett was asked about a statement Friday by Liberal leader Gordon Gibson that Bennett didn't have the courage to face the people in a propoosed television debate by the four party leaders.

"The small parties are looking for any public forum they can get," said Bennett. "we don't have the problem they have."

HARD LOUGHEED LINE

EDMONTON (CP) — Premier Peter Lougheed says the national economy would have to be "significantly worse" before the province would agree to exending its participation in federal price-and-wage controls beyond 18 months.

In an interview, the premier said "we can live with an inflation rate of 10 per cent or less," but he declined to say how high the rate would have to go to justify extending the controls.

The premier says rent-control legislation is being prepared that will strengthen the position of tenants in dealings with landlords but the provincial cabinet has not arrived at a figure to be imposed as the limit for rent increases.

Lougheed says the province will not give the Civil Service Association the right to strike despite a statement attributed to him in the 1971 provincial election that provincial employees would be given the same basic bargaining rights enjoyed by union members.

NEED NEW DRAPES?
SAVE UP TO 20%
ON MADE TO MEASURE DRAPES WITH OUR FULL RANGE OF DRAPERY FABRICS
Choose from Pride of Paris, Doral, Val-Able, Caya, Citex, etc.
Matching Bedspread-Drape Ensembles. Kirsch Rods supplied and installed. Complete homes a specialty.
EXACT PRICE — Not just an estimate
For Prompt, Honest and Personal Service
Phone us day or evening, weekday or weekend
MOBILE DRAPE STORE
"TO YOUR DOOR."
386-1259

Purdy's
1.49 DAY
TUESDAY, DEC. 2nd
6 BARS YOUR CHOICE 1.49
REG. 30¢ EACH
MAYFAIR SHOPPING CENTRE

Looking for a Different Kind of Gift?
THE ABILITY TO DEFEND THEMSELVES! FITNESS SELF-CONFIDENCE
show someone you really care with a gift of fitness, self-confidence, and the ability to defend themselves . . .
A GIFT CERTIFICATE FROM
KWON'S TAE-KWON-DO SCHOOL
2723 Quadra (N. Hillside) 384-5324
9724 First Street, Sidney
596 Albert St., Nanaimo 753-6831
3048 1st Ave., Port Alberni 724-3151
20% DISCOUNT ON ANY COURSE
Offer Effective Dec. 1st to 20th
Courses may be taken at the recipient's convenience
Put It on the Tree!

Montague BRIDGMAN Ltd.
China Crystal Gifts
511 Government St. 383-0821

THELMA DAWSON
PROGRESSIVE CONSERVATIVE
IN
ESQUIMALT
AN HONEST ALTERNATIVE ON DEC. 11

FOR INFORMATION OR TO HELP
478-3135
Farmers Market 1694 Island Highway
Inserted by Committee to elect Thelma Dawson

I.W.A. PENSIONERS
I.W.A. — FOREST INDUSTRY PENSION PLAN
December 1st pension cheques for Vancouver Island residents are available at the following locations:

If you live in;	Location:
Victoria and vicinity e.g. Sooke, Milnes Landing, Sidney	I.W.A. Local 1- 118 3656 Raymond Street South Victoria. 479-1675
Duncan and vicinity e.g. Lake Cowichan, Ladysmith Nanaimo Nanoose. Parksville, Westholme, Youbou, Chemainus, Crofton, Cobble Hill, Mill Bay, Ganges, Lantzville.	I.W.A. Local 1-80 351 Brae Road Duncan. 746-6131
Port Alberni and vicinity	I.W.A. Local 1-85 310 Montrose Street Port Alberni. 724-0171
Courtenay and vicinity e.g. Campbell River, Merville, Royston	I.W.A. Local 1-363 379 - 4th Street Courtenay. 334-3834

Supplementary cheques representing the retroactive benefit increase recently approved by the Plan's Trustees are also available at the same locations.
Locations of pension cheques for Lower Mainland residents are given in the Dec. 1st edition of the Vancouver Sun.
Proper identification must be presented at the time you pick up your cheque. Someone else may collect your cheque for you provided he has a signed letter of authorization from you, and provided he can properly identify himself.
If your cheque is not collected, it will be mailed to your home when the postal dispute ends.

P.S! BEAUTIFUL!!
100% Mohair Coats in pastel shades and checks
100% Llama in winter white and beige
NEW SHIPMENT — OLD PRICE — ALL AT $125.00
Hand woven Harris Tweeds $97.50
Coats by Kashmoor of London
10% Discount for our Senior Citizens
Exclusive to the Piccadilly Shoppe
1017 Government Street

Discover Us Soon!
CHRISTMAS IDEAS
may crystallize when you visit
THE ROCKHOUND SHOP
388-5341
Open TUES. to SAT. 9:30 to 5:30
Now at 777 Cloverdale
"A Fascinating place to shop"

Hand Made TABLES
of Rosewood and Walnut
featuring hand inlaid Elephant design.
Rosewood priced from $98.50
Walnut priced from $29.95
House of Farrah
720 Yates Street Mall
384-2444

Listen! to the Happy Sounder.
Hammond Organ Studios
In Victoria at 3400 Douglas Street
Phone 388-9177

DISCOVER A GREAT EUROPEAN TRADITION AT
The Eiderdown Shop
YATES STREET MALL
PURE GOOSE DOWN QUILTS AND PILLOWS
MADE IN VICTORIA

Don't Let Your Money Go Out The Window!

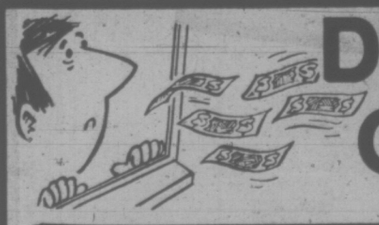

With the recent increase in the cost of heating, you can't afford to have expensive heat losses this winter through single window glass. DEBONAIR INSIDE FITTING STORM WINDOWS WILL CUT DOWN THOSE HEAT LOSSES AND SAVE YOUR MONEY, SO DON'T DELAY, GIVE US A CALL TODAY.
NO MORE LEAKY GUTTERS WITH 5" CONTINUOUS ALUMINUM GUTTERS AND ALUMINUM SOFFITS
We have the cure

5" continuous aluminum Hurrican gutters and matching fascia board covers in baked white enamel finish, can now be complemented with vented aluminum soffit panels — the final step in arriving at a permanent solution to a perennial problem area.
GET A FREE ESTIMATE TODAY!
ALUMINUM REPLACEMENT WINDOWS WITH INSIDE FITTING STORM WINDOWS
KEEP COLD OUT KEEPS HEAT IN

OUR "SLIDING VENTS" ROLL ON WHEELS
GRANITE Industries Ltd.
Victoria's House of Aluminum—516 William Street
PHONE TODAY FOR FREE ESTIMATE
384-4148

perfume!
. . . the final touch of flattery!
New Fragrances . . .
Old favorites
We have them all!
New Arrivals
Parfum "L" de Lubin, Coriander by Jean Couturier, Eau Fraiche de Leonard, Chicane by Jacomo, Farouche by Nina Ricci, Nuance by Coty, Madame and Ginseng perfume by Jovan.
Famous Name Perfumes
Joy, Cabochard, Parfum "1000", Bal a Versailles, Fidji, Sikkim, Calandre, Givenchy III, Le De, L'Interdit, Magie, Detchema, Carnet de Bal, Caleche.
Shalimar, Chamade, Vol de Nuit, L'heure blue, Vivre, Ecusson, Casaque, Trigere, Sortilege, Miss Dior, Diorella, Diorissimo, Ma Griffe, Robe d'un Soir.
White Shoulders, Most Precious, Great Lady, Bellodgia, Infini, Parfum "Y", Yves Saint Laurent, Rive Gauche, Balenciaga, Le Dix and Quadrille, Chanel, Crepe de Chine and many more . . .
Choose your perfume gifts now while the selection is complete from Victoria's largest selection.
FREE GIFT WRAPPING
DOUGLAS PHARMACY
1469 DOUGLAS ST.
385-1541

EXECUTION ORDER

SANTIAGO, Chile (AP) — Chile's underground Revolutionary Left Movement on Sunday condemned to death its two top leaders — one of them a nephew of the late Marxist president Salvador Allende — and ordered "its militants and . . . revolutionaries of the entire world, to execute the sentences however, whenever and where they can."

In a declaration sent from hiding to local newspapers and foreign news agencies, the central committee of MIR, as it is known by its Spanish initials, said Andres Pascal Allende, 32, the leader of the organization, and his principal aide, Nelson Gutierrez, 31, violated standing orders when they sought asylum in two Santiago diplomatic missions with their female companions Nov. 7. The four remain in the diplomatic sites.

Games' Security Chief Wonders

MONTREAL (CP) — The co-ordinator of security for the 1976 Summer Olympic Games said Sunday he found it unusual city police didn't play a more active role in the investigation for fraud in the construction of the Olympic village.

"I find it unusual because as a rule we do work together," Guy Toupin said in an interview. "They didn't keep us abreast of the investigation."

One of the Montreal constables who started the investigation said he found it strange the RCMP and Quebec Provincial Police didn't keep them up to date on the case.

"I heard about the raids on the radio," Constable Louis Martineau said. "I found it strange we didn't hear anything about their investigation since we were constantly giving them information."

A combined force of RCMP and QPP officers carried out about 40 raids last week at homes and offices of those involved in the Olympic village project in connection with the fraud investigation.

ASPIDISTRA PLANT SHOP
Exotic and tropical plants
• Wicker Ware • Brass •
• Copper • Pottery •
• Terrariums •
Hours: 10:00 a.m. - 5:30 p.m.
Mon.-Sat.
720 Yates St.
(In the Mall)
386-7616

New Modes IN SELBY
ARCH PRESERVER AND EASY-GOERS
The fashion shoes with the built-in comfort!
Always at King's
1453 DOUGLAS ST.

HEARING PROBLEMS?
A Radioear hearing aid could be the answer, fitted to your individual requirements. Trial before purchase . . . See:
B.S.H. TYE
Certified Hearing Aid Audiologist
at Victoria Hearing Aid Co.,
209 Yarrow Bldg.
645 Fort St.
Phone 383-5125
Hours: 9-4
Monday to Friday

Rhodesia Pact Near

SALISBURY (AP) — Prime Minister Ian Smith and black nationalist leader Joshua Nkomo have signed a "declaration of intent" to negotiate a constitutional settlement of black demands for immediate majority rule in Rhodesia.

It provides for a government team and Nkomo's faction of the African National Council to arrange a plenary meeting inside Rhodesia to begin detailed constitutional negotiations, but gives no date.

Smith told reporters after the signing ceremony today: "Our plan is to hold another meeting next week to produce a final and official plan for the conference."

The declaration assures ANC negotiators of immunity from arrest or restriction and freedom to enter and leave Rhodesia, which unilaterally declared independence from Britain in 1965 to preserve dominance by 274,000 whites over 5.7 million blacks.

The document provides that when agreement has been reached on a constitutional settlement, a final constitutional conference will be held at a mutually agreed upon site outside Rhodesia to ratify the agreement.

★

HEAVY SOVIET FIRE

JOHANNESBURG (AP) — Soviet-backed Angolan forces defending Luanda are firing artillery barrages of up to 1,000 rounds an hour, the Rand Daily Mail reported today.

The Johannesburg newspaper said its information came from members of the Western-backed Total Liberation Movement (UNITA), which with the national Front (FNLA) is battling the Soviet-backed Popular Movement (MPLA).

The sources said the saturation shelling of single targets has been mainly responsible for halting the advance on Luanda of joint UNITA and FNLA forces.

The sources said the MPLA artillery fire increased following the unloading of 13 Soviet cargo ships in Luanda in the last week.

All Cat's my name Clothes for guys 'n' gals my game
1618 Gov't
NOW OPEN!

MON. DEC. 1 & TUES. DEC. 2 ONLY!
LEAN GRAIN FED
PORK SPARERIBS 1.59 lb.
Personal Shopping Only We Reserve the Right to Limit Quantities
The Brand of Quality
GRAHAM'S
"The Specialty Meat Stores"
FELTHAM and SHELBOURNE 477-9541
2044 OAK BAY AVE. 598-4518
2920 TILLICUM RD. 385-6424
DUNCAN PLAZA 748-2831

BULKY KNIT
SWEATERS
CARDIGAN—INDIAN—PULLOVER
SWEATERS
CLEANED AND BLOCKED
$1.49 each
savings up to 50%
LIMITED TIME OFFER
PILLOWS $2.99
Feathers are removed from the old ticking, sterilized, fluffed and blown into NEW TICKING, packed in a Plastic Bag.
Save 86¢
individual drycleaners
9 CONVENIENT LOCATIONS
• Menzies at Simcoe
• Cadboro Bay at Estevan
• Fort at Broad
• Quadra at Kings
• Fairfield Plaza
• Oak Bay Avenue (near Foul Bay)
• Esquimalt Rd. (at Fraser St.)
• Fort at Oak Bay Junction
• Foul Bay Road at Allenby
Home Pick-up & Delivery 595-4141
Minimum of $3.00 on all Home Pick-up and Delivery

KING DEATH LINK CLAIM REJECTED

TORONTO (CP) — The Star quotes spokesman for the RCMP and the FBI laision office at the United States embassy in Ottawa as saying that no request has ben received from Washington to locate Clifford Andrews for questioning in connection with the killing of Martin Luther King.

Andrews is one of two men that U.S. black leaders say might be able to provide new evidence on the death of the civil rights leader.

The leaders said Friday that the other man is serving a drug sentence in a federal prison in Ashland, Ky.

Andrews, 45, who was born in Toronto, was released from Mimico Correctional Centre here in September.

Thomas Burns, acting superintendent at Mimico, scoffed at the idea that Andrews might be involved in the April, 1968 slaying of Rev. King in Memphis, Tenn.

"I got to know him quite well, and got to hear through the grapevine here that he had spoken of the involvement in the plot to kill King," Burns said. "I was not convinced of it."

Whitlam Pushes Economy to Fore

SYDNEY (Reuter) — A sudden switch in tactics by Australia's deposed prime minister Gough Whitlam has made the economy the main battleground in next month's general election campaign.

Whitlam said Sunday night that the Labor party's economic record and the constitutional issue over his dismissal by the governor-general, Sir John Kerr, were inseparable.

Since he was fired almost three weeks ago, the main thrust of Whitlam's campaign has been to question the legality of the governor-general's action.

At the same time, the caretaker coalition government headed by Liberal party leader Malcolm Fraser has projected what it sees as Labor's economic mismanagement as the main issue.

Addressing a Labor rally in the New South Wales town of Queanbeyan, Whitlam said the great constitutional issue and the economy were "one and the same."

He said Fraser's economic manifesto constituted a "timetable for vandalism" that would dismantle social programs, principally in the areas of health, education, welfare and urban and regional development.

Meanwhile, Fraser told a Liberal party rally in Melbourne that the election landslide against Labor in New Zealand revealed an overwhelming rejection of a socialist party, although the economic situation in New Zealand had not been as bad as it was in Australia.

Ask Your Candidates How They Stand on These Issues!
A. Continued Progress in the Provision of:
— funds for elementary-secondary education
— funds for school construction
B. Changes in Education Finance:
— to remove school tax from residential and farm property
C. Increased Scope of Teacher Bargaining:
The teachers' right to negotiate salaries, bonuses and terms of employment, such as
— procedures for final and conclusive settlement of grievances;
— in-service training programs and support;
— deployment of instructional and supportive personnel, including librarians, counsellors, clerical personnel.
GREATER VICTORIA TEACHERS' ASSOCIATION

LIGHT-WAY
LIGHT FIXTURES AND ACCESSORIES
20% OFF
SALE NOVEMBER 28 THRU DECEMBER 6
384-9359 695 ALPHA 384-9359
Across Douglas from Woodwards

We've DONE It!
WITH THE 1976
mazda mizer
"NOW THE BEST" GAS MILEAGE
NOT ~~30~~ NOT ~~39~~ NOT ~~49~~
50 M.P.G.*
. . . Yes, it has just been announced that a
GAS-MIZER HAS BEEN BORN!
*EPA RATINGS SHOW MAZDA MIZERS WITH 50 MPG HIGHWAY DRIVING 38 MPG CITY DRIVING
LOW PRICE HIGH VALUE
IT'S A LITTLE GAS!
2-DOOR COUPE $3395 Delivered Victoria
4-DOOR SEDAN $3295 Delivered Victoria
4-DOOR WAGON $3695 Delivered Victoria
• Thrifty Overhead Cam Engine
• Comfortable, Roomy, and Trunk Space Too!
IMMEDIATE DELIVERY
HORWOOD MAZDA
810 Johnson St. at Blanshard 385-1451
"Service and Satisfaction to Victorians for Over 30 Years"

FAMILY CIRCLE

"Did you know your hair was changin' color down near your head?"

DENNIS THE MENACE

"NO, MA'AM ... THE MITCHELLS MOVED AWAY FROM HERE A LONG TIME BEFORE YOUR WINDOW GOT BUSTED."

CROCK

PEANUTS

BROOM-HILDA

KISSES

HAGAR

MISS PEACH

WIZARD OF ID

B.C.

MARK TRAIL

The Bridge Expert

By FRED KARPIN

Can a world champion of 1935 come back after four decades of retirement to prove that he is still a champion? It can happen in the sportslike game of top-level tournament bridge, as is evidenced in the case of Michael Gottlieb.

Gottlieb, 73, of California, partnered by a neighbor, Lee McGraw, headed a field of 798 pairs to take first place in the Open Pairs event at the All-Western Regional Championship at San Francisco on the Labor Day weekend. Gottlieb was a member of the first official World Championship bridge team in 1935, and became Life Master No. 9 when the rank was established in 1936, the year Gottlieb retired from tournament bridge for business reasons. There are currently over 22,000 life masters in North America.

One of the deals which helped Gottlieb win the Open Pairs Championship was the following:

Neither side vulnerable. South deals.

NORTH
♠ A K 7 4 3 2
♥ 10 7 4 2
♦ K 7
♣ J

WEST
♠ J 8 5
♥ —
♦ J 10 9 8 4 2
♣ K 7 3 2

EAST
♠ Q 9 6
♥ K 9 6 3
♦ 6
♣ A Q 9 8 4

SOUTH
♠ 10
♥ A Q J 8 5
♦ A Q 5 3
♣ 10 6 5

The bidding:

South	West	North	East
1 ♥	Pass	3 ♥	Pass
4 ♥	Pass	Pass	Pass

Opening lead: Jack of ♦.

★ ★ ★

Dummy's king captured West's opening lead of the diamond jack. The ten of hearts was led next and the finesse taken against East's king, West discarding a diamond. The club jack was led next, and East erred when he played the ace.

East returned a low spade, West's jack being taken by dummy's king. The spade ace was then cashed, South discarding a diamond, after which a third spade lead was ruffed by South. A club was next trumped with the board's deuce. Another successful trump finesse followed, South's jack winning. South's remaining club was then ruffed.

East's last four cards were the K-9 of trumps and the Q-9 of clubs. South had the A-Q of trumps and the A-Q of diamonds. Dummy's high seven of spades was led to trick ten —and East was couped: if he ruffed, South would overrruff, and his trump ace would then picked up East's king. And if East discarded a club, South would discard the diamond queen and then lead another of dummy's top spades, to achieve the same position of couping East's king of trumps. Thus Gottlieb made two overtricks.

CRYPTIC CROSSWORD

ANSWERS TO FRIDAY'S CROSSWORD

ACROSS
4 Adopted
8 Ice-box
9 Off-beat
10 Potash
11 Noises
12 Enmeshed
18 Straiten
20 Gambit
21 Spirit
22 Honours
23 Camera
24 Headway

DOWN
1 Pimples
2 Bedtime
3 Houses
5 Defender
6 Public
7 Enamel
13 Hysteria
14 Stories
15 Instead
16 Galore
17 Abroad
18 Appear

CLUES

ACROSS
1 When all is fair (2, 4, 3, 3)
7 A win for the second time (5)
8 Come up to stretch between bends (5)
9 Sign for some battle orders (3)
11 Outlaw a musical group who are with it! (6)
12 A service the abstainer takes comfort in! (6)
15 They live so happily in fairy tales! (4, 5)
17 Charge for a sign (3)
18 She's not quite normal (5)
19 The true figure is in this region (5)
21 United Nations add lustre (6,6)

DOWN
1 It gives an impression of permanence (9, 3)
2 By way of a Roman road (3)
3 Book of the year (6)
4 It's essential, if you want to speak French (2, 7)
5 A huge shipping order? (5)
6 It's played for someone's benefit (7, 5)
7 Deck that is trouble to the Royal Navy (5)
10 How a mill-hand will tell a story? (4, 1, 4)
13 Play for a drink on the street (5)
14 It makes things hard for the laundress (6)
16 It's a mistake to be led astray over gold (5)
20 Back-dated a leave? (3)

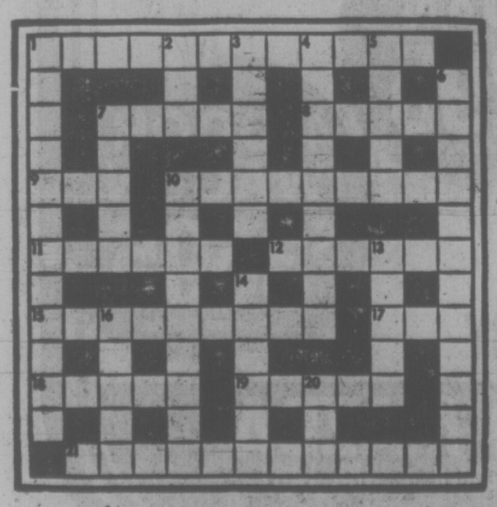

SOLUTION TUESDAY

LITTLE PEOPLE'S PUZZLE

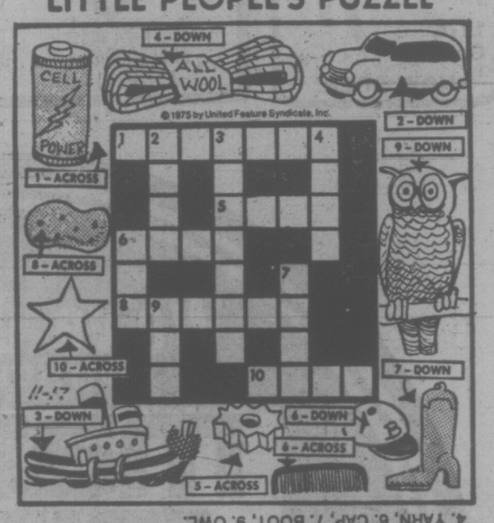

ANSWERS: Across—1. BATTERY, 5. GEAR, 6. COMB, 8. POTATO, 10. STAR. Down—2. AUTO, 3. TUGBOAT, 4. YARN, 6. CAP, 7. BOOT, 9. OWL.

YOUR HOROSCOPE

By SYDNEY OMARR

Tuesday, December 2, 1975

ARIES (March 21-April 19): Accent on getting to heart of matters, of being in touch with yourself. Stress creativity, independence. Leo, Aquarius could figure prominently. A new start, a challenge proves stimulating and constructive. Plan ahead for travel.

TAURUS (April 20-May 20): Follow through on hunch. Teach and learn. Dig deep for information — reject the superficial. Money, as it affects partner or mate — is highlighted. Aquarian is in picture. You get lowdown on appraisals, property values and basic security.

GEMINI (May 21-June 20): Lie low; do more listening than talking. Be receptive to legal counsel. Give more-than-usual attention to mate — or one equally close. Highlight versatility. Try various methods and do not lose sense of humor. Horizons expand — long-distance message provides stimulation — and added hope.

CANCER (June 21-July 22): Be specific. Attend to basics. Keep promises to yourself concerning general health and welfare. Aquarius, Taurus and Leo could be involved. One who supposedly has your interests at heart seems to wander and equivocate. Take stock!

LEO (July 23-Aug. 22): Good Moon aspect coincides now with change, special relationship, creative endeavor. Be analytical. Ask questions. Seek motives. Member of opposite sex plays significant role. Young person pays meaningful compliment.

VIRGO (Aug. 23-Sept. 22): Home, basic relationships, repairs, concepts, family agreements are featured. Taurus, Libra could figure prominently. Build on solid base. Don't fall prey to something-for-nothing scheme. You receive reassurance from "authority figure."

LIBRA (Sept. 23-Oct. 22): Accent on movement, short trips, messages — and relatives. See people, situations in light of actuality. Avoid wishful thinking. Pisces, Virgo may be very much in picture. Heed "inner voice." Be positive about interpretation of call or signal.

SCORPIO (Oct. 23-Nov. 21): Emphasis on valuables, personal possessions and income. Organize — get priorities in order. Older individual will help — know it and be receptive. Capricorn, Cancer persons figure in picture. You will find way to increase earnings.

SAGITTARIUS (Nov. 22-Dec. 21): Lunar cycle is high —judgment, intuition are likely to be on target. Take initiative in welcoming new contacts, challenges. Give full play to creative resources. Lead rather than follow. Leo could be very much in picture.

CAPRICORN (Dec. 22-Jan. 19): Light bathes areas which previously received only heat. You gain access to behind scenes manoeuvering. New start in new direction is indicated — and is good for you. Leo, Aquarius could be very much in picture. A visit to one temporarily "out of commission" is shown.

AQUARIUS (Jan. 20-Feb. 18): Accent on friendship, exchange of ideas with individual you admire. You teach and learn. You discover that your hunches have been accurate. You receive meaningful compliments. Popularity increases. Cancer individual does want you to succeed.

PISCES (Feb. 19-March 20): You find ways to achieve goal with material at hand. Versatile approach is most constructive. Gemini, Sagittarius play significant roles. Social activity is accented. You could be accorded special honor.

IF TODAY IS YOUR BIRTHDAY you are moody, temperamental, musical, creative, loyal and stubborn. Capricorn, Cancer persons play important roles in your life. You have finished a major phase of activity. Moment of truth came in August. You now will embark on new cycle, be more independent and July of 1976 will be a key month.

FUN WITH FIGURES

By J. A. H. HUNTER

"You're good at mental arithmetic," said Mary, holding out a sheet of paper. "Multiply this number by 129."

Steve looked. "Come on, there are limits," he protested. "I'd have to be a genius."

The girl shook her head. "Not really, Dad. You just put a 7 at each end. It's the smallest number that works that way."

What number was it?

(Answer tomorrow)

Friday's Answer: OUNCE was 10973.

Mystery Over Hill Crash

LONDON — **Graham Hill,** former world motor racing champion who cheated death for 20 years on the race track, died Saturday in the crash of a private plane.

Hill died when a two-engine Piper Aztec he was piloting crashed and burned on a golf course while groping for a landing in thick fog.

Five members of the Englishman's racing team, including protege driver, **Tony Brise,** also died in the crash near Elstree Airport, 10 miles north of London. The plane was on a flight from Marseilles, where Hill had been testing a new car.

Hill was the only man to have won racing's Big Three—the Grand Prix world championship — which he captured twice, the Indianapolis 500 and the Le Mans 24-hour endurance test.

He had retired from Grand Prix racing last July to concentrate on building and sponsoring Formula 1 cars.

Investigators were trying to find answers today to two questions as they examined the wreckage of the plane.

The first was whey Hill, an experienced pilot, chose in heavy fog to continue to head for an airport with only minimal navigational aids instead of diverting to another nearby airport with full radar landing facilities.

The other was whether ice forming on the wings of his plane weighed it down and was responsible for sending it crashing into the trees.

It was Hill the man, as well as the racing driver, who was remembered by those who paid tribute to him Sunday.

"My love for Graham was more as a man than anything else," said former world racing champion **Jackie Stewart** of Scotland.

Hill never drove a car until he was nearly 24, but once he got the bug, he worked relentlessly to become a world-class racing driver.

Hill

people

No. 13 Enters The Tory Race

PEMBROKE, Ont. — **Angus Campbell,** the 58-year-old former mayor of this community, is the thirteenth person seeking the national leadership of the Progressive Conservative party. Campbell says the country's economic woes are due, not to inflation, but to "an unbalanced equalization between wages and prices."

HOLLYWOOD — **Lawrence Welk** led the 44th annual Santa Claus lane parade down Hollywood Boulevard Sunday night, followed by the **Mills Brothers** singing group. An estimated 350,000 watched the three-hour parade, dedicated to the Mills Brothers, who are celebrating their 50th year in show business.

EDMONTON (CP) — The Alberta Social Credit Party, which governed the province for 36 years before falling on hard times, has turned to 38-year-old **Bob Clark** to lead what the party hopes will be a political comeback. Clark, who lost the party leadership race in an upset to **Wener Schmidt** in 1973, was chosen leader at a closed-door meeting of 300 delegates at the party's annual convention.

SAN FRANCISCO — An attorney for **Patricia Hearst** has ruled out insanity for use as a defence in the newspaper heiress' trial on bank robbery charges. **Albert Johnson,** however, said he was "leaving the door open to a brainwash defence."

ATLANTA — **Reg Murphy,** former editor of the Atlanta Constitution, says his faith in the United States judicial system has been shaken by a federal appeals court ruling which overturned the conviction of a man who admitted kidnapping him. "It's the biggest foolishness I've ever run across," said Murphy, now editor and publisher of the San Francisco Examiner.

A Coma Girl Who Made It

UNION, Ill. — **Carol Rogman,** was called a "medical vegetable" nine years ago.

A doctor told her mother there was no hope. Today, Carol is 28, married and has a 19-month-old son.

Carol was in a coma for four months after a car crash and after regaining consciousness, it took almost a year to learn to walk and talk again.

"I was glad I had a mother like I had. I realize now how much she must have loved me and cared for me and had a deep feeling for me," Carol now says "She was so determined that I was going to make it.

TWENTY YEARS SINCE ROSA WOULDN'T STAND

MONTGOMERY, Ala. — **Rosa Parks** was tired, she explained later. So when she was ordered to stand up to allow a white to sit down on the bus, she refused — and was promptly arrested.

Mrs. Parks, a 48-year-old black seamstress, was not the first black to defy the state law requiring segregation on buses. But her refusal to stand up on Dec. 1, 1955, set off the year-long Montgomery bus boycott, first major mass protest of the southern civil rights movement.

Civil rights leaders from around the county will meet in Montgomery this week to commemorate the 20th anniversary of the boycott, which led to a U.S. Supreme Court ruling banning segregation on buses and brought national attention to a 26-year-old minister named **Martin Luther King Jr.**

You Are Invited to Watch Our Creative

FLORAL DESIGNERS

at work during our

OPEN HOUSE

THURS. DECEMBER 4

2-3 p.m. and 7-8:30 p.m.

at our 745 Fort Street location

DOOR PRIZES

* *A beautiful floral arrangement*
* *Gift Certificate from Paul's Studio*

See expert designers create artistic arrangements with fresh and permanent flowers. Ask questions, and receive pointers in good design and techniques, while you relax and have a coffee. Meet Paul of Paul's Photo Studios, and see his display of fabulous photographs!

See Our Beautiful Terrariums and watch how they are created!

ISLAND FLORIST

745 FORT

383-0743 — 385-3113

Norma Fitzsimmons

PROVINCIAL ELECTIONS ACT
RSBC 1960 CHAP. 306
IN THE MATTER OF
GENERAL ELECTION 1975
ESQUIMALT ELECTORAL DISTRICT

In accordance with Section 67 (4) of the Provincial Elections Act I declare the following candidates nominated for Esquimalt Electoral District have appointed as official agents those persons whose names appear hereunder:

Frank J. Mitchell, New Democratic Party, Official Agent — Wilbert G. Doneley, 244 Atkins Road, Victoria, retired. Lyle B. J. Kahl, Social Credit Party, Official Agent — Charles Danbrook, 3384 Anchorage Avenue, Victoria, Businessman. John S. Craggs, Independent, Official Agent — self. Leonard J. Stephenson, Liberal Party, Official Agent — Patrick G. Strachan, 2559 Florence Lake Road, Victoria, retired. Thelma Dawson, Progressive Conservative Party, Official Agent—George K. Hannah, 848 Rockheights Avenue, Victoria, general accountant.

Dated at Victoria, B.C. this 28th day of November, 1975.

J. S. Williams, Returning Officer,
Esquimalt Electoral District.

TIMES CARRIERS WIN REWARDS

Concluding the Sales Popularity Contest, Times Carriers received their awards for outstanding sales. Grand Champion, Ronald Evers, whose total was 77 orders, received a 14" portable colour TV set. District Winners: Debir Manak, Robert Simpson, Gordon Rennie, Peggy Kokkelink, William Cawker, and Brent Fyfe each received a combination stereo phonograph and radio.

Other progressive winners were Carriers on their way to Seattle, Washington, for a two-day all expense paid trip packed full of exciting events.

To be a Times Carrier is to enjoy the advantage of your own profitable route business and other **VALUABLE OPPORTUNITIES.**

To put yourself in business and join these progressive young business people, using a little of their spare time for a constructive and profitable purpose, call at the Times Circulation Department, 2621 Douglas St., or Telephone 382-3131, Circulation, **TODAY.**

Circulation Department — VICTORIA TIMES

YOUR BEST BUYS EVERY DAY ARE AT —

CAPITAL SUPER FOOD

50 WEST BURNSIDE — OPEN DAILY 9-9

5124 CORDOVA BAY RD. Cordova Bay Plaza

Mon., Tues. Wed., Sat. 9-6 Thurs., Fri. 9-9 Sun. 11-6

We Reserve the Right to Limit Quantities

PRICES EFFECTIVE NOV. 30, DEC. 1, 2, 3

FRESH LEAN GROUND CHUCK lb. 99¢

BERRYLAND APPLE SAUCE 4 14-oz. $1

ONTARIO MILD CHEESE 1.39 lb.

FRESH CUT UP FRYING CHICKEN 84¢ lb.

SMOKED PICNIC 89¢ lb.

LOCAL NO. 2 WHITEROSE POTATOES 15-lb. bag 89¢

WEST 32-oz. SALAD DRESSING 89¢

LOCAL CAULIFLOWER Large Head 2 for 89¢

SNACKERY TWIN PACK PIZZA One Pepperoni, sausage and cheese, 12-oz. One Cheese, 10-oz. 1.19

PARKAY CORN OIL MARGARINE lb. 59¢

E. D. SMITH, 24-oz. LEMON SPREAD 79¢

PURE SPRING GINGER ALE TONIC WATER COLLINS MIX CLUB SODA RC COLA

SOFT DRINKS 5 26-oz. Bottles $1 PLUS DEPOSIT

386-2121
Monday through Saturday
8 a.m. to 6 p.m.

CLASSIFIED ADVERTISING

Vancouver Island's Largest Shopping Centre in Print

386-2121
Monday through Saturday
8 a.m. to 6 p.m.

1 BIRTHS

OERTEL — Born to Sgt. Wayne and Sylvia, a boy, 9 lbs. 7½-ozs. on November 23rd, 1975. Thanks to Dr's Cox and Gough and staff at Victoria General Hospital.

5 DEATHS and FUNERALS

BOWDEN — Peacefully on November 27, 1975 in Victoria, Mrs. Jeanie Bowden aged 80 years of 919 Vancouver St. Widow of George H. Bowden, a pioneer resident having resided here for 60 years. She leaves 2 daughters, Mrs. Kathleen Horne and Mrs. Marjorie Marsh of Victoria; 6 grandchildren; 6 great-grandchildren; 1 brother Charles Allen of Ladysmith; 2 sisters, Vera Allen of Ladysmith and Mrs. Margaret Bolderston of Chemainus.
Private funeral service in the FAMILY CHAPEL of McCall Bros. on Tuesday, Dec. 2 at 1:15 p.m. (Flowers gratefully declined. Donations, if desired, may be made to the Heart Fund, 1008 Blanshard St.)

CLARKE — Colonel Lewis Gordon OBE, CD Suddenly in Victoria, B.C. on November 29th, 1975. Born in Ottawa Ont. Formerly of Ottawa and Rothesay, N.B. Late resident of 3022 Cadboro Bay Rd. Retired Colonel of the Royal Canadian Artillery. Survived by his loving wife Frances, by two daughters Mrs. J. G. Titus (Joan) of Victoria, and Mrs. H. R. Blynn (Nancy) of Wayne Pennsylvania, U.S.A., 9 grandchildren.
Funeral service Monday, December 1 at 4 p.m. in St. George The Martyr Anglican Church, Rev. B. Jenks and Rev. J. Titus officiating. Flowers are declined with thanks, donations may be made to the G. R. Pearkes Clinic, 3970 Haro Rd. Arrangements by the Memorial Society of B.C. and First Memorial Services Ltd.

DUNAHEE — At Rest Haven Hospital, Sidney, B.C. on November 28th, 1975, Mrs. Grace Elizabeth Dunahee, aged 60 years. Born in Kingston, N.S. and a resident of Sidney, B.C. for the past 3 years, late residence, 2370 Orchard Ave. She leaves her loving husband, Morris, at home; daughters, Margaret Weaver, Thunder Bay, Ont., Myrtle McBride, Terrace Bay, Ont. and Mary Moore, Red Rock, Ont.; stepsons, Jessy Andrew Dunahee, Red Rock, Ont. and Harry Joseph Dunahee, Esquimalt, B.C.; 17 grandchildren. Mrs. Dunahee was very active in church work and also an active bowler.
Service will be held in St. Andrew's Anglican Church, 3rd St., Sidney, B.C. on Tuesday, December 2nd, 1975 at 1:00 p.m. Rev. Peter Parker officiating. Flowers gratefully declined. Those so desiring may contribute to the Canadian Cancer Society, c-o Rev. Peter Parker, Sidney, B.C. Arrangements by the Sands Funeral Chapel of Roses, Sidney, B.C.
SANDS—SIDNEY

LUNN — At Rest Haven Hospital, Sidney, B.C. on November 29th, 1975, Mr. Leslie Herbert Lunn, age 90 years. Born in Burton-on-Trent, Winshill, Staffordshire, England and had been a resident of Sidney, B.C. for the past 25 years, late residence, suite 101, 2360 Henry Avenue. He leaves his loving wife, Ruth, at home; sons Hugh Joseph, Vancouver, B.C., George Burton, Sarnia, Ontario and David Joseph Cranbrook, B.C., daughter, Shirley M. Finnigan, Studio City, California; 20 grandchildren, 2 great-grandchildren. He was a long time and respected member of The Royal Canadian Legion Branch No. 37, Sidney, B.C.
Service will be held in the Holy Trinity Anglican Church, Patricia Bay, B.C. on Tuesday, December 2, 1975 at 11 a.m. Rev. Robert Sansom officiating. Arrangements by the Sands Funeral Chapel of Roses, Sidney, B.C.
SANDS — SIDNEY

McARTHUR — In Victoria, B.C. on November 28th, 1975, Mr. Donald Renfrew McArthur, age 73 years. Born in Eel Lake, New Brunswick and had been a resident of Victoria for the past 21 years, late residence, 4054 Gordon Head Road. He leaves his wife, Lois, at home, daughters, Bette, at home and Anne, Vanderhoof, B.C., sons, Don, George and Sandy, Victoria, B.C.; 16 grandchildren; brother, Willie, Woodstock, New Brunswick, sister, Florence Price, London, Ontario.
Service will be held in the Saint Dunstan's Anglican Church, 1800 San Juan Avenue, on Tuesday, December 2nd, 1975 at 1:00 p.m. Rev. W. J. Lunny officiating. Flowers gratefully declined. Those so desiring may contribute to the B.C. Heart Foundation, 1008 Blanshard Street, Victoria, B.C. Arrangements by the Sands Mortuary Limited.
SANDS — VICTORIA

MILLIKEN — In Victoria November 29, 1975, Mr. Robert Milliken aged 64 years of 2587 Selwyn Rd. He is survived by his loving wife Margaret at the residence; his daughter and son-in-law Gloria and Art Binks; daughter Mrs. Carole Russell and granddaughter Carolyn Russell, also 4 sisters and 5 brothers. He was a member of Confederation Lodge A.F.&A.M. No. 116 B.C.R. He was affiliated with the Teamsters Union for 20 years.
Funeral service will be held on Tuesday, December 2, 1975, at 1:00 p.m. in McCall Bros. Floral Chapel, Johnson and Vancouver Sts., with the Rev. Dr. J. Scott Leith officiating.

TREMBATH — In Victoria November 28, 1975, Mr. William Robert Trembath in his 74th year of 4492 Sooke Rd. He is survived by his wife Molly; 3 daughters Mrs. H. (Lorraine) Basil, Edmonds, Washington; Mrs. R. (Beverley) Catto, Maple Ridge; Mrs. Roy (Diana) King, Victoria; 1 son Robert, Port Coquitlam; 14 grandchildren, 2 great-grandchildren also a brother Mel, Kelowna and a sister Mrs. Mari Abbott, Chatham, Ontario; nieces and nephews.
Funeral service will be held on Tuesday, December 2, 1975 at 3:00 p.m. in McCall Bros. Floral Chapel, Johnson and Vancouver Sts. with the Rev. Henry Silvester officiating.

9 IN MEMORIAM

COPE — In loving memory of our dear mother Ethel who passed away Dec. 1, 1974.
Sweet are the memories silently kept
Of one we loved and will never forget.
No length of time can take away
Our thoughts of you from day to day.
—Lovingly remembered and sadly missed by her daughter May and son-in-law Ray.

FENWICK — In loving memory of my dear husband William, who died December 1st, 1952, also our only son William Robert, January 22nd, 1972.
Please keep them in Thy care O Lord
And ever let them be
Messengers of love between my aching heart and Thee.
—Ever remembered and sadly missed by your loving wife and mother Edith. Also Aunt Lilian.

FIELDING — In loving memory of Frederick Fielding, who passed away November 29th, 1974.
—Sadly missed by his wife Stephanie and his two granddaughters Cathy and Debbie.

ATTENTION
Victoria Press Advertisers
For the duration of the postal dispute, it would be appreciated if advertising accounts could be paid at the Victoria Press Offices at
3621 Douglas Street, Victoria, B.C.
435 Trunk Road, Duncan
or, if more convenient to any branch of the Bank of Nova Scotia in Greater Victoria upon presentation of statement.
Thank you for your co-operation,
Victoria Press Limited.
Victoria Times — The Daily Colonist

9 IN MEMORIAM

THEY SHALL GROW NOT OLD, AS WE WHO ARE LEFT GROW OLD. AGE SHALL NOT WEARY THEM, NOR THE YEARS CONDEMN. AT THE GOING DOWN OF THE SUN, AND IN THE MORNING, WE WILL REMEMBER THEM.
—WITH GRATITUDE, SANDS.

10 FUNERAL DIRECTORS

McCALL BROS.
PRIVATE SERVICE
THOMPSON, Mr. James — MONDAY
PATEMAN, Mrs. Ivy Ida — 11:00 a.m., BELMONT UNITED CHURCH
CAINS, Mr. John William (Bill) — 1:00 p.m., FLORAL CHAPEL
TUESDAY
MOCK, Mr. Thomas Edward — 10:15 a.m., FAMILY CHAPEL
MILLIKEN, Mr. Robert — 1:00 p.m. FLORAL CHAPEL
BOWDEN, Mrs. Jeanie, Private service — 1:15 p.m., FAMILY CHAPEL
TREMBATH, Mr. William Robert — 3:00 p.m. FLORAL CHAPEL
TO BE ANNOUNCED
KEEBLE, Mrs. Margaret
McCALL BROS.
Floral Funeral Chapels
385-4465

Sands
SERVING VANCOUVER ISLAND
WE CARE
Dedicated to service
Sensible Prices
SANDS FUNERAL CHAPELS
VICTORIA 388-5155
SIDNEY 656-2932
COLWOOD 478-3821
DUNCAN 746-5212
LADYSMITH 245-2331
NANAIMO 753-2032
Your seven community Chapels. Independently Family Owned and Controlled. Sands since 1912.

SERVICE BY INVITATION
NSM NATIONAL SELECTED MORTICIANS SINCE 1908
VICTORIA, 388-5155
SIDNEY, 656-2932
COLWOOD, 478-3821
DUNCAN, 746-5212
LADYSMITH, 245-2331
NANAIMO, 753-2032
Removal And Service Arrangement
Covering Vancouver Island
A Division of Sands

IFC INTERNATIONAL FLIGHT CARE
Specializing in forwarding to or from anywhere
WORLD WIDE FUNERAL INFORMATION SERVICE
call collect
or cable
"Mortuary Victoria"
A Division of Sands

Haymar's Thomson & Irving
Funeral Chapels
1625 Quadra St.
384-2612 — 386-3505
Superior Service Since 1867

CUNNINGHAM FUNERAL CHAPEL
1155 Fort Street
Phone 384-5512 or 384-8626
Offering dignified moderate service for all. Geo. S. Cunningham, owner, manager.

FIRST MEMORIAL SERVICES
Serving the Public and Exclusive Undertakers for the Memorial Society of B.C. 658-5244.

11 MONUMENTALS

STEWART MONUMENTAL Works Ltd.
ESTABLISHED 1896
Memorial of Distinction
Marble fireplace and tabletops
1403 May St. 384-3452

MORTIMER'S MONUMENTS
ESTABLISHED 1877
"The Finest in Craftsmanship"
633 DAVID ST. 383-6421

14 ANNOUNCEMENTS

SUPPORT DAVE BARRETT'S Government. Big business backs Social Credit. We depend on you. Individual donations thankfully received. Bumper stickers, signs, buttons, and posters also are available. Phone 386-8497 or 386-8498, 1018 Blanshard St. New Democratic Party. Inserted by the New Democratic Party.

IN MEMORIAM DONATIONS
to be used exclusively for
CANCER RESEARCH
should be directed to
CANADIAN CANCER SOCIETY
857 Caledonia Ave., Victoria

DR. ROBERT PLOUGHMAN Announces the opening of a new Medical Clinic—Specializing in Family Medicine, December 2nd, 829 Admirals Road, Esquimalt. Phone 383-6031, 383-5941.

15 COMING EVENTS and MEETINGS

BASEBALL
BINGO
EVERY TUES. AT LAMBRICK PARK OFF SHELBOURNE AT TORQUAY
EARLY BIRD 7 P.M.
COFFEE 15c
Proceeds
Baseball for Boys

LITTLE BEAVER SOCIETY BINGO
Tuesday, 7:30 p.m.
Early Birds at 7 p.m.
Langford Legion, Station Road
6 Cards $2.00, 25c per card
EVERYONE WELCOME

OAK BAY CONSTITUENTS ARE invited to meet their NDP Candidate, Ray Vickery, at a coffee party at the home of Mr. and Mrs. R. Stephens, 3231 Woodburn, Monday, Dec. 1, 3 to 7 p.m. Drop in and discuss the election issues. Inserted by the NDP Committee.

BINGO
Non-Status Indians, Langford Legion Branch No. 91, Monday 7:30 p.m. Early Bird Games start at 7, 6 cards $2. Extra cards 25c. Everyone welcome.

15 COMING EVENTS and MEETINGS

GORGE SOCCER BINGO
EVERY MONDAY
7:30 P.M.
ST. JOSEPH'S HALL
745 W. BURNSIDE
479-7413
DOOR PRIZES
5 EARLY BIRD GAMES 7 P.M.
20 Games
Good Neighbors and Bonus Games
$15-$20-$25 Games
PLUS Min. Jackpot $100
5 Extra Games

BINGO
Oak Bay Minor Sports
Every Monday
5 Early Bird Games, 7 p.m.
$25 a game or more
20 regular games, 7:30 p.m.
Regular games, 6 cards $2
5 Extra Games
$25 a game or more
Extra games, 5 cards $1
Senior Citizens' Hall
1442 Monteray Ave.

RCAF ASSOCIATION BINGO
Every Monday, 7:00 p.m.
Old Age Pension Hall
1600 Government Street
GOOD PRIZES
NO GAMES LESS THAN $20
JACKPOTS
1—$50 1—$100
DOOR PRIZES
GOOD NEIGHBORS
Admission Cad $1.00
Extra Cards 25c — 6 for $2.00
Proceeds to support Air Cadets and 800 Pacific Youth Charities.

ESQUIMALT LEGION BATON and Drum Corp is registering boys and girls for drum lessons ages 11-15 and baton lessons ages 7-10. For information phone after 5 p.m. 595-2536.

CHRISTMAS BAZAAR
By the Gorge Rd. Hospital auxiliary. December 4, 1-4 p.m. in the hospital. 63 Gorge Rd. Dolls, tea, raffles.

BRENTWOOD COMMUNITY Club, Turkey Bingo, Monday, Dec. 1, 7:30 p.m.

20 LOST and FOUND

LOST: ATOMIC SKIIS IN CARRYING bag November 29th between Quadra St.-Sidney. Belong to Austrian coach-instructor. Urgently needed. Reward. 479-4378, or after 5, 595-4467.

MISSING FROM BLANSHARD and Topaz, large male Persian orange and white cat, with pink and black collar. Name Fluffy. Reward. 384-7547.

REWARD FOR RETURN OF 26 electric panels and switches taken from job site at 571 Johnson, November 22. Marked Federal Pacific Electric. 383-6631 or 477-6722.

LOST — OLD WEST SAANICH Road, 5000 block, spayed female cat, beige with dark markings and white chest. Answers to Pushy. 479-5008, reward.

LOST: "DOLLY" YOUNG TABBY cat with white feet and on face. Fluffy tail. Yale-Elgin area. 598-5702.

LOST — BLACK LEATHER WALLET on November 22nd at Memorial arena or Ingraham Hotel, reward. 479-5087.

LOST — "DOLLY," YOUNG TABby cat with white feet and on face. Fluffy tail. Yale-Elgin area. 598-5702.

LOST — LARGE BLACK LONG haired male cat with short tail. Florence St.-Foul Bay Rd. area. 592-4495.

LOST: STRIPED GREY AND black cat, Esquimalt. Reward. Animal's Crusaders. 386-9832, 385-1072.

LOST: SIAMESE PERSIAN, NEUTERED, male vicinity of Gladstone Ave. Wed. Reward. 477-6695, 595-7545.

LOST! GOLD HORSESHOE-shaped lapel pin. Between Sportsman Inn — Yates and Douglas. Reward. 656-2374.

LOST, ONE BROWN NAUGAHYDE chesterfield cushion on Island Highway. $10 reward. 478-2434.

FOUND BLACK AND BROWN kitten, near Cook and Rockland. 383-6185.

LOST IN OAK BAY VILLAGE, crocodile wallet containing upward of $40. Generous reward. 598-2406.

LOST: BLACK AND WHITE FEmale cat, Veteran St. area. 592-3593.

LOST: WALLET, VICINITY VAN Isle Marina, keep $50. 479-1995.

21 HELP WANTED GENERAL

ADVERTISEMENTS IN THIS CLASSIFICATION MUST COMPLY WITH THE BRITISH COLUMBIA HUMAN RIGHTS ACT

BOYS-GIRLS
12 YRS. AND OLDER

Two profitable Daily Colonist Newspaper routes, are available now in the following areas: Cedar Hill X Rd. and Shelbourne, and McRae and Shelbourne. Both routes range in profits of $50 to $75 per month, for an hour of your spare time daily. For further information, contact Mr. Crone, Colonist Circulation Dept. 383-4111.

STUDENTS
ADULTS

are required for temporary morning newspaper route deliveries. Generous payment plan based on route or routes delivered daily. A car would be needed. Contact Mr. Fox at 383-4111, Colonist Circulation Dept.

POSITION OPEN FOR A COOK. This is a casual position only and will involve sick and vacation relief suitable for retired person. Applicants must be qualified and experienced in all phases of cooking. Only those interested in casual employment need apply. Applications received to Dec. 5, 1975 at the Royal Jubilee Hospital, 1900 Fort St., Victoria.

BOOKKEEPER WANTED, Mature person, general bookkeeping, 1 person office. Selling and customer service. Experience and references required. Starting salary approximately $500. Victoria Press, Box 22.

COMMISSION DRIVER WITH small economical vehicle for city wide delivery service, neat appearance a must, must be available week-ends, phone Dial-a-Bottle 592-1296.

PART-TIME AND FULL-TIME help for autoplan, January, February and March — experienced preferred but not essential. Phone 386-3528.

ELDERLY HOUSEKEEPER For elderly gentleman. Comfortable English-type bungalow. Live-in. Apply 2358 Oak Bay Avenue.

WOMAN REQUIRED TWO AFternoons per week in my home for babysitting 6 week old baby near Majestic Park, 477-6195.

WANTED—HAIRDRESSER FOR 6 weeks holiday replacement starting December 15th. Please contact 382-7017 or 477-4095.

FASHION 720 SALES AND SERvices. 479-3240.

21 HELP WANTED GENERAL

Earn Extra Xmas Money Now!
Housewives
Senior Students
Pensioners

Adult-size apartment routes coming available in the Yates St.-Fort St. Junction area. Profits from $130.00 to $150.00 per month for an hour to hour and one half per day. Must have means of transporting the papers. Please contact E. Bateman, Colonist Circulation 383-4111.

Colonist
Sub Manager
Vacancy

Applications are now being received for the above position. A senior student with newspaper delivery experience preferred. Involves supervision of carriers between the hours of 3 A.M. and 6:30 A.M., also one evening per week. A car would be an asset. Call Mr. Fox, Colonist Circulation 383-4111.

EXECUTIVE SECRETARY
Rotary Club of Victoria requires a mature person to manage office, maintain records, perform secretarial duties for officers and directors. Must be able to work on own, be flexible, re: hours, related to volunteer offices and members. Typing and shorthand required. Apply in writing to Selection Committee, Rotary Club, Empress Hotel or Victoria Press Box No. 19.

DUE TO EXPANSION PROgrame Electroiux Canada Ltd. will have three franchise openings, one franchise for Salt Spring, one for Galiano Island, one for Mayne Island. All applicants applying must be trustworthy and well respected in your community. You will be expected to sell and service Electrolux products, very good opportunity for right person for more information call Ed Dorohoy collect 656-7248.

FUN-LOVING ACTIVE "Granny" to live in and help care for 2 active toddlers. Private entrance, self-contained suite. Rent and wages negotiable to suit both parties. References. Reply Victoria Press, Box 862.

LIVE-IN HOMEMAKERS
Opportunities for semi-retired ladies to help their local communities. Your experience needed by HEALTH CARE SERVICES UP JOHN LIMITED. Call us at 388-6639 Monday - Friday, 9 - 4:30.

MILLER'S
Is looking for a person to assist in looking after our record department, do bookkeeping, and other general duties about the store. Apply in person to the Personnel Manager, 726 Yates St.

BOOKKEEPER — PERSON FRIDAY
Payroll and stock control. Overseer for Restaurant Dining Room. Interesting position for versatile girl. Phone King Johns Inn, 478-8395.

WANTED FOR DELICATESSEN business, person for varied kitchen work, also cook-assistant, 5 day week jobs, 7 a.m.-3 p.m. Please phone 6 p.m.-9 p.m. 384-6208, 595-2022.

BE YOUR OWN BOSS
Work for yourself. Earn $100 and up per month. Work from home, part time. Interested couples only. Phone 382-3923 ask for M. Bachra, evenings.

EXPERIENCED MIDDLE-AGED housekeeper for couple in modern city home. Live-in, 5-day week, good wages, references. Victoria Press, Box 12.

PRIVATE PARTY NEEDS CARpenter, knowledgable and capable in general to assist in repairing and restoring large old home. 598-2980.

REMOTE LODGE OFF TOFINO seeking middle aged mechanically minded person or couple. Phone 112-725-3284.

REQUIRED IMMEDIATELY BY working mother, full time sitter for one infant and two school age children. Prefer live in. 384-2397.

WANTED: MAINTENANCE, HANdyman, knowledge of heating system required. Reply Victoria Press, Box 18, stating experience.

NEED MINOR BODY WORK done on VW bus, reasonable 592-7131.

WAITER OR WAITRESSES FOR night shift only. Apply after 4:30, Peacock Restaurant, Sidney.

WANTED EXPERIENCED Presser, apply Mr. Randall, Individual Cleaners. 595-4141.

PART TIME HELP REQUIRED for clean up in meat market. Victoria Press Box 882.

FULLY QUALIFIED HAIRDRESser required, full time. Phone 479-6831 days, evenings 479-8317.

THINKING OF VOLUNTEER work? Call us at 385-2289. Volunteer Bureau, 1029 Douglas.

PERSON WITH GOOD 4 DOOR auto. for self employment in transportation. 388-5024.

LADY FOR PLAIN COOKING, 5 days per week. 384-9533.

22 OFFICE HELP

ADVERTISEMENTS IN THIS CLASSIFICATION MUST COMPLY WITH THE BRITISH COLUMBIA HUMAN RIGHTS ACT

RETIRED ACCOUNTANT
We are looking for C.G.A. or similarly qualified person with proven expertise in the completion of individual income tax returns. This person will have to be available during Feb., March and April to complete returns for our members on a fee for service basis, on our premises and by appointment. Back up administration, promotion, etc., will be provided. For full details contact Mr. V. Devries, General Manager, Victoria Provincial Employees Credit Union. 382-5105.

OFFICE CLERK REQUIRED TO perform various duties. Knowledge of bookkeeping procedures and ability to type 45 wpm. Definite prerequisite, knowledge of successful applicants will have at least one year experience in a bookkeeping position. Please call Mr. Marshall at 386-3211 between 4-5 for further details.

EXPERIENCED STENOGRApher-Receptionist wanted for part time employment in Chartered Accountants Office. Apply Victoria Press Box 15.

EXPERIENCED TELLER REquired by leading trust company. Must have previous teleter's experience. Please Phone Mrs. Alexander, 386-1361.

RECEPTIONIST-TYPIST FOR medical office. State age, experience and education. Victoria Press, Box 20.

22 OFFICE HELP

REQUIRED SENIOR BOOKkeeper with bank reconciliation payroll and accounts payable experience. 388-9931.

EXPERIENCED LEGAL SECREtary for wills and estates, good typing essential, shorthand an advantage. $800-$900. 386-9021.

FULLY EXPERIENCED SECREtary required. Reply with resume to 384-1117.

23 SKILLED TRADES

ADVERTISEMENTS IN THIS CLASSIFICATION MUST COMPLY WITH THE BRITISH COLUMBIA HUMAN RIGHTS ACT

Sears
SEARS REQUIRES AN Experienced Watchmaker. Full time position. Must have own tools and be capable of handling division under supervision. Excellent company benefits. Apply in Person to Personnel Office.

Management Position
We require an energetic person to assist general management for residential construction, deal with land, some rentals and sale of houses. This position suitable for a bright family person with practical and academic knowledge in the field and office requirements and be or held a management position with residential construction co. A good negotiable salary plus bonus to the qualified applicant. Please apply Victoria Press Box 3.

HEAD NURSE FOR A 10-BED psychiatric unit. Applicants must hold or be eligible for B.C. registration as a registered nurse. Experience in psychiatric nursing and training or experience in a leadership role is essential. Salary and personnel policies in accordance with R.N.A.B.C. agreement. Apply to director of nursing, Cowichan District Hospital, Duncan, B.C.

REQUIRED AN ELECTRONICS service person. The applicant selected must be able to work with little supervision. The job involves installation and maintenance of automotive electrical equipment (radio) and an ability to work with printed circuits is essential. Applicants must have a valid drivers license. Phone 479-8422, Spikeblock Emergency Equipment Ltd.

AUTOBODY PERSON
Must be fully qualified. $8.30 per hour flat rate, with medical, dental and life insurance benefits. Apply to Advance Collision. 741 Pembroke Street. 386-4491.

APPLIANCE REPAIRS
Major appliances (washers, dryers, stoves) working presently or retired, work a few afternoons or evenings a week, precentage pay. Own tools, own transportation. Only experienced persons who take pride in their work need apply. 478-5449.

Construction Company
Requires finished carpenter to start almost immediately. Contact BILL PRICE at 384-1101. TODHACKETT CONSTRUCTION LTD.

WANTED SPORTS REPORTER and general reporter. Some experience necessary. Photographic experience helpful. Salary open to negotiations. Submit application to The Prince Rupert Daily News, Box 580 or phone Al Price 624-6781.

REPUTABLE OFFICE EQUIPment firm requires experienced service technician. Excellent working conditions and remuneration. Phone collect 384-7148.

AUTO BODY REPAIRMAN, MEDical and dental benefits, $8.50 Hr. flat rate, apply Superior Collision, 629 Chatham Street, Phone 386-3388.

ELECTRICIANS NEEDED ON Vancouver Island, experienced in wiring with Loomex. Phone 245-3311.

PLAY THE NASHVILLE SOUND on pedal steel guitar interested in playing with Country and Western Band. Phone Gary 479-2173.

CUTTING BENCH CRIMPERS requires full time hairstylist, must be good at cutting. Please phone 598-1221.

FRAMING CARPENTER REquired; must be able to frame house on own from foundation up. 592-4634.

SHEET METAL WORKER OR (like) to create several old wood stoves. 479-2684.

EXPERIENCED BODY PERSON, union flat rate, plus bonus. Low Cost Collision Repair Ltd. 385-3716.

NON-UNION ELECTRICIAN. 383-4664

24 SALES PERSONS and AGENTS

ADVERTISEMENTS IN THIS CLASSIFICATION MUST COMPLY WITH THE BRITISH COLUMBIA HUMAN RIGHTS ACT

WHITTOME'S OFFER
LICENSED REAL ESTATE SALESPEOPLE.
1—TOP COMMISSION RATES PLUS A SALE BONU PLAN.
2—FINE OFFICE TO WORK FROM WITH LOTS OF FREE PARKING.
3—NO MANAGEMENT COMPETITION.
4—IN OFFICE TRAINING PLUS LOTS OF HELP IN LISTING, APPRAISAL AND PUTTING SALES TOGETHER.
5—A PROVEN GUARANTEED PURCHASE PLAN.
6—NATIONAL REFERRAL SERVICE THROUGH RELOCAN LTD. WITH AGENCIES IN OVER 150 CANADIAN CITIES AND TOWNS.
7—WORK WITH A STAFF OF FRIENDLY COMPETENT SALESPEOPLE.
PHONE OR COME IN TODAY.
479-1667
JACK KENNER, R.E., F.R.I., R.I. (B.C.)
4520 SAANICH ROAD
J. H. WHITTOME AND CO. LTD.
ROYAL OAK BRANCH

AN AGGRESSIVE SALESPERSON to take over established accounts and develop new sales in the exciting and ever expanding field of copiers and duplicating systems in Victoria and area. Good commission structure, must have car. Phone J. R. Pipes Business Systems, 386-7728 between 9-10 a.m. for interview appointment.

OFFICE FURNITURE DEALER has opening for person with successful outside sales experience. Preference will be given to applicant with qualifications in interior designing and office planning. Apply with resume to Victoria Press Box 23.

LICENSED REAL ESTATE team wanted for small downtown office. Semi-private office space with off street parking. Up to 90% commission. Dickie Agencies Ltd 919 Fort St. Call between 9:30 3:30, 382-4312 or 382-7822.

LIFE INSURANCE SALESPERsons required immediately. No previous experience necessary. Must be bondable. Excellent salary plus commission and fringe benefits. For appointment please call 388-6681.

$600-$800 TO TRAIN IN SALES with Canada's largest Life Insurance Company. Call 382-5145.

SELL IT FAST THROUGH CLASSIFIED

25 TEACHERS

ADVERTISEMENTS IN THE THIS CLASSIFICATION MUST COMPLY WITH BRITISH COLUMBIA HUMAN RIGHTS ACT

REQUIRED BY SCHOOL DISTRICT 55 (BURNS LAKE)
1. To offer instructional supervision from K to Grade 7 classroom teachers.
2. To co-ordinate inservice activities for instructional staff. (Curriculum, learning assistance, subteachers, etc.)
3. To work with other district staff in developing "TEAM" approach to create a positive learning environment for all pupils and a strong supportive service for teachers and administrators.
4. To be informed of current curriculum and learning resource material and to make suggestions on changes of implementations when applicable.
—Deadline for applications, December 17, 1975. Applicants may telephone the office of the district superintendant of schools, 112-692-7141 with a short statement of resume. Applicants should be prepared to forward supportive documents to School District 55 by whatever means available (courier service etc.) or write Box 2000 Burns Lake. Interviews for this position will be held in early January of 1976 for a February 1 appointment or earlier if applicable. Signed — G. Armstrong, District Superintendant of Schools.

26 PART TIME or TEMPORARY HELP

ADVERTISEMENTS IN THIS CLASSIFICATION MUST COMPLY WITH THE BRITISH COLUMBIA HUMAN RIGHTS ACT

LICENSED DENTAL HYGIENIST or certified dental assistant required for 6 to 8 days in January. For further information, please call 656-5412.

VICTORIA ESCORT SERVICE requires escorts for visiting businessmen. Good grooming, intelligence, integrity, and conversational capabilities. 385-3500.

HELP WANTED IN 6-GUEST rest home, live-in 2 weekends per month. 382-1202.

30 SITUATIONS WANTED

WE ARE TRYING TO LOCATE A concerned employer who is willing and able to train a speech and hearing impaired young man 23 years old, in a meaningful trade. Physically and mentally capable, mechanically inclined, financial assistance toward salary during training period. Phone 383-7143 and ask for Mrs. O' Gorman.

ENERGETIC AND CONSCIENtous mature lady desires office position. Have completed Business Course. Have kept complete set of books. Have some general office experience. I enjoy meeting people and would be interested in position affording this opportunity. 386-0755.

MIDDLE-AGED LADY OFFERS assistance indoors or out to other women in country area who has pasture for a horse. 598-5097.

CASUAL WORK—PAINTING, REpairs. Gutters cleaned, lined. Downpipes, gutters installed. 388-7941—383-0339 Wesley.

CLERK TYPIST, RECEPTIONIST seeks employment, 2 days per week. Reply Victoria Press, Box 847.

ODD JOB WILLIE, CARPENTRY, repairs, alterations, drywall. After 6, 384-3522.

NURSE TO DO CASUAL BABYsitting, references available. 598-5650.

PART-TIME BOOKKEEPING, ACcounting, financial statements. Phone 384-5779.

2 YOUNG MEN WITH TRUCK, hauling, gardening, painting, anything. 598-1465, 9 a.m. - 1 p.m.

DUTCH GARDENER WANTS any kind of gardening work, pruning, etc., 479-6297.

HOUSEWORK REQUIRED, OAK Bay area, 4-5 hours minimum $3.50 per hour. 598-2054.

STATISTICAL TYPING MANUscripts or essays, experience secretary, close to UVic. 477-5314.

DO YOUR PAINTING DURING the calm season, 382-1632, Jim.

URGENT, NEED JOBS. 598-8497.

33 BANDS, MUSICIANS and ORCHESTRAS

SCORPIO PRODUCTIONS
Booking and personal management. Consultants. Bringing people and music together. Cabarets, concerts, dances, conventions, private functions. Top bands and Acts available. YOUR SATISFACTION IS OUR MAIN CONCERN. Frank 382-5255. Dave 479-6689.

FOR NEW YEAR'S EVE
Choose from Victoria's more popular groups. Chinook
Cold Sweat — Monterey Jack
New day—Kin Ratcliffe Quartet
Shame—Triad
Vintage Rock and Roll Band
Further Details—479-1531
Prestige Entertainment Agencies Ltd.
"Victoria's Oldest Agency"

ROCK FUNK BAND
"SHAME"
Featuring Edith Beauchamp available now for your New's Years' Eve and Christmas Parties. Wanted: keyboards player with equipment and vocal for working road band. Fraser, 382-9826, 384-1274.

KEYBOARDIST, SINGER WANTed for progressive Rock Band. Should have some equipment. 479-6968 or 479-5952.

DENNY'S CANNED MUSIC CO. Don't be fooled by similar names to the original, now with 7 fully mobile systems. 656-3585.

WEDDING MUSIC. MC SPECIALIST. JAMES GURR, 478-2468.

M.E.C. STAGE LIGHTING, canned music. 477-5364.

36 BUSINESS SERVICES and DIRECTORY

Auto Glass

BOSSOM
GLASS CO. LTD.
NO WAITING IN LINEUPS!
We replace your windshield and handle all I.C.B.C. claim forms. Call our Mobile Home Service Van TODAY! 382-3031.

Blacktopping

DRIVEWAYS, PARKING LOTS, industrial areas. Subdivision, paving materials and supplies. Free Estimates, 24 hr. service O.K. Paving Co. Ltd. 2840 Nanaimo St., 386-3414

Bricklayers

IF YOU ARE THINKING OF having a fireplace or retaining wall built, call Ken for a free estimate at 385-4190 or 478-8780. All work is guaranteed.

Cabinet Making

MONAGHAN WOODWORK
CUSTOM CABINETS. CEDAR chests, hutches, stereo cabinets, etc. — your design or our design at attractive prices. We have units on display. Call in and inspect our workmanship at 9899 Resthaven Drive, Sidney. Phone 656-1631.

CUSTOM CABINET WORK Mhiwork, kitchens, vanities. All types of custom casework. OLYMPIC MILLWORK Div. of Farmer Construction Ltd. 388-5121

KENNEDY KABINETS LTD. CUSTom built cabinet and furniture. 1831 Verling Ave., 652-1808. Evenings call Dave 656-6407.

Carpenters

EXPERIENCED CARPENTRY, Renovations, decks, basement finish, additions, repairs, reasonable rates. References. 384-2323, 386-6966.

NO JOB TOO SMALL, OLD hand, Jock, 598-7392.

36 BUSINESS SERVICES and DIRECTORY

Carpenters

RENOVATIONS, ALTERATIONS and additions, guaranteed workmanship, free estimates for your building requirements. Call Bill 478-7903.

VERSATILE WORKER FOR your carpentry, additions, renovations, cabinets, vanities, painting, papering. Quality work at reasonable price. Adam, 385-3090.

EXPERIENCED CARPENTERS renovations and additions, references. Ron 477-9354, between 10-5.30. 477-9676.

CARPENTERS FOR FRAMING, finishing and or cabinets. Contract or per hour. 642-5345.

GENERAL CARPENTRY, ADDItions, renovations, free estimates. Phone after 6. 383-1587.

SUNDECKS OUR SPECIALTY, alterations, additions, sidewalks and fencing. 652-3536.

QUALITY CARPENTER WORK at reasonable prices phone 652-2027 or 652-1419 after 5 p.m.

RENOVATIONS, ADDITIONS, etc. 20 years' experience. Reasonable. Free estimates. 598-4952.

SMALL JOBS, REASONABLE prices, repair a specialty. Free estimates. 385-4945.

RENOVATING A HOUSE? NEED assistance? Reasonable rates, free estimates. 386-0151.

GENERAL CARPENTRY, ADDItions, alterations, sundecks, work guaranteed. 478-8894 or 478-3201.

SMALL JOBS MY SPECIALTY Howie 478-4703

Carpets and Linoleum

HOURIGAN'S
CARPETS AND LINOS LTD.
FLOOR COVERING SPECIALISTS
715 PANDORA AVE. 386-2401

STEVENSON'S FLOOR COVERings. New Location. Sale on all installation of lino and carpets. Installed for $1.75. All brand names carried. 304 Old Island Highway. 479-8821 or 479-2659.

ONE-YEAR GUARANTEE
Carpet and lino, low competitive rates, 384-4395 after 4.

CARPETS AND LINO INstalled, free estimates. 479-9263 between 5-7 p.m.

CARPET, LINO, CERAMIC TILES, rug binding, reasonable rates by union firm, 383-3966.

Carpet Cleaning

COIT CARPET CARE:
THERE'S NONE BETTER!
COIT repairs any carpet
COIT offers carpet binding
COIT repairs burns, tears, holes
COIT cleans carpets too
COMPLETE, PROFESSIONAL, REASONABLE
COIT CARPET CARE
Call COIT — 386-6701

DOUGLASS CARPET AND Upholstery Cleaners. For the quality job, at the right price, with the personal touch, call John Douglass at 592-9517 for free estimate.

MAC'S RUG AND UPHOLSTERY cleaning. I own and personally do all cleaning 385-7479.

PROFESSIONAL CARPET SHAMpooing 10c sq. ft. Owner operated. Phone Andy, 652-5560.

EXPERT CARPET CLEANING, no obligations. Free quote. 477-3378.

Cement Contractors

NEW DIMENSION CEMENT FINishing, driveways, patios, basements. 385-4818, Gary.

Cleanup Services

PROMPT, EFFICIENT — yards, basements, hauling of debris. Complete Janitorial Service. Gutters Cleaned. Call Larry, 477-8711 or 592-6131.

NO CHARGE AND UP
Two young responsible men have large truck. Basement, attics, composts, etc. Very reasonable. Bob's, 386-2451 anytime.

WILL PICK UP SCRAP METAL free of charge. Motors, pipe, etc. 478-4963.

MOVING? ODD JOBS? CLEAN up

36 BUSINESS SERVICES and DIRECTORY

Tree Service

MOUNT VIEW TREE SERVICE Everything in trees. Big or small, we do them all. 479-3873.

TREE FELLED, LIMBED topped. Reasonable rates. Free estimates. 642-5045, anytime.

KEITH CARDRIVER GIVES THE same smile, service and rates as last year. 386-3969.

Upholstery

GRUBBY FURNITURE? Why put up with your couch and chairs looking so grimy? Colt can bring them back to life with their world famous u holstery cleaning. Call Colt, 386-6701, for free estimate — no obligation.

RAGGED BOAT TOP? BOAT OR car seats need upholstering? Call 479-3412.

Window Cleaning

ALLBRITE WINDOW AND JANITORIAL service, residential and commercial, reasonable rates, call anytime, 477-4631.

38 TRAVEL

REDWING "QUALITY" At the Right Price

FLY RENO ON THE ORANGE BIRD CP AIR JETS YOU THERE!!

EVERY SATURDAY From Vancouver Dec. 13 or Jan. 3 ONLY $149.00 Jan. 10—$179.00 Includes Weekend Excursion Flight to and from Vancouver Via Air Canada Jan. 17, 24 $169.00 All Prices Per Person Sharing

REDWING TRAVEL 645 Fort St. 383-5311, 382-5194 Or Call Your Travel Agent

FOR RENT, FULLY FURNISHED 2 bedroom Condominium near Phoenix, Arizona. $365 per mo. or $125 per week. 386-9661 evenings.

YOUNG COUPLE NEED RIDE to Winnipeg, Manitoba, Dec 20-22. Share expenses and driving. 382-6096.

39 PERSONALS

SOCIAL CREDIT DONATIONS 1728 Douglas Street Phone 382-8194

WHO CARES - IF YOU ARE pregnant? Birthright does. Phone 384-1431.

40 BUSINESS PERSONALS

LUXFORD

DIVORCE WHY WAIT?

You may not have to be separated 3 yrs. to get your divorce. 25% of our customers have been separated for less than 12 months.

HERE ARE THE FACTS!

1—No money down
2—Includes your lawyer's fees
3—Your divorce can begin immediately.
4—We are not a "do i tyourself" divorce service—We insist you use the services of a lawyer.

For information call: 383-6724

LUXFORD DIVORCE SYSTEMS INC. 210-620 View St., Victoria or in Vancouver, 211-470 Granville or in Edmonton, 403 Tegler Bldg. 10189-101st St., 424-8361

Chargex and Master Charge Welcome

XMAS PARCELS

Going to Edmonton before Xmas, will take Parcels and cards for any place in route to Edmonton. Phone 477-4085 or 383-9314 or bring to 4474 Torquay Dr. after 5 p.m. Parcels min. $1 and up.

OVERSEAS COURIER SERVICE Airmail U.S. 306 per oz. Airmail World 46c per ½ oz. Registration $1.25 extra. Parcels $2.00 and U.S. Post. Return mail service from abroad to Victoria $1.00. All prices include all costs to you.

SAFE BUY FOR CHRISTMAS smoke detector, $59.50. Fire extinguisher, $14.95 delivered. Make this a safe Christmas. Victoria Alarm Service Ltd. All types of alarm installations. 386-7505.

POSTED WORLD-WIDE Letters, Christmas Cards, 30c per oz. Small parcels to 1 lb. 10c per oz. Plus U.S. Postage. Bulk rates Over 25-pcs. collected. Phone 386-9893. Noon to 8 p.m.

CY MEMBERS Due to Postal Strike our December dance is cancelled. Please phone 521-2347 up to 9 p.m. re our New Year's Eve Dance.

MEGAVITAMINS Available at ESQUIMALT WESTERN DRUG MART 1153 Esquimalt Rd. 388-6451

BRITISH MEDIUM AND healer Mr. L. G. Dukes from London, England now taking appointments for physic reading and healing for further information. Phone 598-3583.

ESCORT SERVICES OF VICtoria. Female and male escorts and hostesses chosen on integrity, intelligence and personal appearance, 385-3500.

DO YOU DRINK WATER? This could be the greatest health message you will ever read! Call for FREE booklet. Value $1.50. 478-9931.

I'VE GOT A BUDDY WHO GOES to work on a hopped-up motorcycle. I'd sooner go to work on a berserk washer-cycle. Dave Skaalrud — 385-2232.

YOUNG UNATTACHED MALE snake, handsome, intelligent, seeks female companion, object—Christmas Present. "Snakes and Cushions", James Bay Square Shopping Mall.

GET DOWN OFF THE STOVE Sunny Boy, you're too young to ride the range! Dave Skaalrud 385-2232. Range repairs done while you watch.

JUNK CARS HAULED, FROM residential property, $7. Capital Regional Board. Project SAM. 478-7811.

GET AWAY FROM IT ALL. Rent a water bed at the Friendship Inn. 39 Gorge East. For reservations, phone 386-8335.

WE CAN PAINT YOUR CAR $89.95 385-6433 Evenings 479-9217 Miracle Auto Painting

FOR YOUR XMAS PARTY, HIRE a magician, 656-5452.

VICTORIA HYPNOSIS CENTRE 101-645 Fort St. 388 9722.

SCRAP CARS HAULED 478-9571

VICTORIA COIN SHOP 841 Fort 384-9743

MERLIN! THE MAGICIAN, available for parties. 479-3839.

43 EDUCATION

TUTORING PROFESSIONAL help by experienced teacher French, math, new and old methods, 598-2331.

EXPERIENCED TUTOR. English for immigrants. Fred. 382-2700.

43 EDUCATION

WOOD CARVING CLASSES starting January 1976. Ring 592-3528 between 6-7.

60 FUEL

FINEST DRY ALDER WOOD split, delivered and piled. Cheques accepted. Free oak chopping block. Free supply kindling. Free removal any unwanted household items. 658-5832 anytime.

FIR PRESTO LOGS 120—$16.50. 245—$30.00. Dropped; $32.00 delivered in basement. Special 480—$58.00. McGowan Fuel, 388-9153.

SEASONED ALDER $25 PICK UP load. Call Murray 478-0407 or 598-2185.

SEASONED ALDER $25 PICKUP truck load delivered. Call Murray 478-0407 or 598-2185.

PICKUP TRUCK LOAD, FIR firewood, split and piled, $25 Langford area $30 town. 478-2378.

DAVIES BROTHERS FUEL. Alder wood, $28 per pick-up load. Delivered. 642-3057.

ALDER FIREWOOD DELIVered, (seasoned). 642-5970.

CEDAR FIREWOOD, $15. LARG pick-up box, delivered. 477-0882.

ALDER, PRE-CUT, SPLIT YOUR own. 478-1028.

63 TIMBER

WANTED TIMBER FELLED, BUCKED or STANDING Fir, Cedar or Hemlock TOP PRICES PAID Ideal Sawmill Ltd. 385-0441

65 BUILDING SUPPLIES

STEWART & HUDSON BUILDING SUPPLY CENTRE

CRYSTAL MIRRORS Ideal Xmas Gifts
16"x24" — $4.99 each
28"x24" — $8.99 each
28"x36' — $12.88 each
28'x42" — $14.88 each
28"x50" — $17.88 each
30"x60" — $23.88 each

PLATE MIRRORS
8"x24" — $3.99 each
12"x24" — $4.99 each
16"x24" — $6.88 each
28"x42" — $19.88 each
30"x60" — $32.44 each

RESURFO PATCHING COMPOUND ½ price — $3.65 per gallon.

Disston 8 point hand saw Reg. $16.88 — $12.96

BATHROOM EXHAUST FANS $11.98 — $24.95 — $29.95

MAGNETIC DOOR CATCHES Two styles 4 for $1.00

Single Tube FLUORESCENT FIXTURES 24" — 36" — 48" Your choice $14.66 each

BUDGET PLANS CHARGEX Open Mon.-Sat. 7:30-5:30 400 Gorge Rd. E. 386 3211 STEWART & HUDSON LTD.

IMPERIAL BUILDING MATERIALS LTD. The Builders Supply House

WAREHOUSE PANELLING SALE

Check Imperial's stock of hundreds of sheets of PRE-FINISHED PANELS selling now at VERY SPECIAL LOW PRICES.

E.G.	Reg.	Sale
4'x8'—Skeltone	$5.50	$3.79
4'x8'—Roadrunner	$5.50	$4.50
4'x8'—Imperial PECAN	$6.93	$4.99
4'x8' Imperial Rosewood	$6.93	$5.99
4'x8' Imperial Rosewood No V Groove	$6.93	$5.99
4'x8' Summer Pine	$6.93	$5.99

Discontinued Lines and Damaged Items at up to 50% OFF REGULAR PRICE starting from $2.50 sheet.

PING PONG TABLES—Complete $22.95

ARBORITE and FORMICA 4'x8' Sheets $16.95

Choice of 17 Patterns Pick up your 1976 Calendar Compliments of Imperial Builders

Master Charge — Chargex 2955 DOUGLAS ST. 386-1401 STORE HOURS Mon.-Fri. 8-5, Sat. 8-12 Member of Victoria HUDAC Formerly Victoria Home Builders

LUMBER WORLD

GLIDDEN FAST and EASY — Interior — Exterior Latex Paint $5.59 gal.

CERAMIC TILES — Terrific Selection 1⅝"x1⅝" per sq. ft. 88c.

FURNACE FILTERS — All sizes — one price — 2 for 1.49

STIPPLETONE — Ceiling texture paint — super texture or Ultra White 8.99 gal.

LUMBERWORLD 3955 Quadra St. One Block South of McKenzie 479-7151 Open Six days a week 7:30 to 5:30 CHARGEX

BUTLER BROTHERS CELUFIBRE INSULATION

1 sack covers 70 sq. ft. 2" Thick. $4.49 Per Sack 2046 Keating X-Rd. 652-1121

MOORE WHITTINGTON LUMBER LTD. 3614 BRIDGE ST. 386-3381

DOORS

Victoria's door headquarters. All types — entrance, pre hung, pocket door frames. Some seconds and inventory clearance items at low prices. Victoria's only complete SASH, DOOR and MILLWORK MANUFACTURING PLANT.

SAANICH LUMBER YARDS 3041 Douglas St. 385-2486 Night Phone 479-1423

Materials for 12'x20' garage (roofing extra)	$290.00
Sabot kit (sailing)	$ 47.00
8'x10' Greenhouse	$245.00
Pram Dinghy kit	$ 37.00
Work bench materials	$ 12.00
Compost Box, 4'x6'	$ 10.00
Garden Sheds, 6'x7'6"	$145.00

4X8X⅛ SANDED POPLAR PLYwood. Sale priced $7.75. S. J. Peden Ltd., 2855 Quesnel St. 386-3464.

GARDENING hilda beastall

Make Notes of Winter Plants

If we are going to be winter flower-watchers, today is a good time to begin. For gardeners who want to develop the whole garden, or a part, with color of flowers and foliage during the three winter months, nothing beats making notes of what is seen.

Make notes of not only color and foliage, but date, state of weather immediately preceding; and also the situation where growing and what apparent environmental protection enabled the plants to thrive in winter.

This past week has seen one of the most fragrant irises in bloom, Iris unguncularis (I.stylosa). Although a Mediterranean native (from Algiers), this lovely bright mauve iris opens its buds at any mild opportunity during our coastal winters.

It is not a plant for the rich soiled, open border, but seems to do best with its roots confined near cement or concrete foundations where summer sun reaches for ripening.

The preference is for a little lime, not the acidity of peat. Once planted and growing well, leave this iris to increase in size for dozens of fragrant blooms. These can be cut when in bud for opening indoors. In a not too hot room they last well and scent the house.

A small tree you may see with its scattering of pinky white flowers on bare twigs in any mild spell is likely to be Prunus subhirtella autumnalis.

In a really choice spot cuddled up against warm brick or wood, sheltered from the northeast and perhaps near windows which emit warmed air from the home, this tree is a real winter pleasure. No need to even go out into the garden to admire. There it is across the window like spring itself.

The yellow winter jasmine, Jasminum nudiflorum is an easy grower where it has something to lean against. Or it will drape downwards from a wall top, cascading a yellow curtain whenever the winter sun stays long enough to open the flower buds formed during fall.

Just after the new year, Daphne mezereum opens its clusters of tiny mauve-pink flowers on bare stems. These too are strongly and sweetly fragrant.

A three-foot shrub this, at is best, though I have seen one of the white variety alba over five feet in a sheltered Oak Bay garden, covered with equally fragrant flowers.

Lowliest of the true winter flowers is Eranthis hyemalis, called Winter-aconite. Gleaming gold this jewel, two inches above the ground, sheltering from icy winds.

Additional natural shelter is a hardy green ruff protecting the closed bud from ground radiation of cold in January. A few degrees of warmer air opens the bud, and frequently the first flowers are seen by the first day of the year.

Growing from a tiny corm, it is slow to establish but self-sown seedlings create a colony with no limits if seedlings are left undisturbed.

Noticeable in many sheltered borders will be the so-called Christmas-rose, Helleborus niger. Pure white on strong stems with tough evergreen leaves this sturdy perennial asks mainly for deep rich soil and freedom from desiccating wind on its leaves.

No perfume from this one, but the large pure white flowers centered with gold stamens are complete. We ask no more.

A scented flowering shrub which will grow to a large size is Hamamelis mollis, the Witch-hazel. One that I know is planted by an entry door where its flower laden branches greet all comers with a canopy of spring perfume in winter. The angled house wall is tall enough for shelter and the frequently opening door lets out warmth.

These are only a few pleasures of the winter garden. Others will be noted as you search.

Some will be the gleam of golden foliage marked with dark green; or it may be bright red bark, or a peeling bark which attracts your eyes.

Look in winter for winter plants you like. Don't limit yourself to flower-watching, be a winter-plant-watcher.

TV PROGRAM LISTINGS

EVENING

CBUT 2 Vancouver · KOMO—4 Seattle · KING—5 Seattle · CHEK—6 Victoria · KIRO—7 Seattle · CHAN 8 Vancouver · KCTS—9 Seattle · KSTW—11 Tacoma · KVOS—12 Bellingham

6 P.M.
2—Kilahanie
4—News
5—News
6—News
7—News
8—News
9—Zoom
11—Brady Bunch
12—Merv Griffin continued

6:30 P.M.
2—Hourglass
4—News
5—News
6—News
7—Mike Douglas Show
8—News
9—Telecourse — Human Sexuality
11—Bewitched
12—News

7 P.M.
2—Hourglass continued
4—NFL: Patriots vs. Dolphins
5—Truth or Consequences
6—Cannon
7—Mike Douglas continued
8—Talent Breakthrough
9—Classic Theatre Preview
11—Love, American Style
12—Lucas Tanner

7:30 P.M.
2—Reach for the Top
4—Football continued
5—Hollywood Squares
6—Cannon continued
7—$25,000 Pyramid
8—Cartoon Special
9—World Press
11—Adam-12
12—Lucas Tanner continued

8 P.M.
2—Political Telecast
4—Foootball continued
5—Invisible Man
6—Political Telecast
7—Rhoda
8—Invisible Man
9—Performance at Wolf Trap
11—Ironside
12—M-A-S-H

8:30 P.M.
2—Front Page Challenge
4—Football continued
5—Invisible Man continued
6—Front Page Challenge
7—Phyllis
8—Invisible Man continued
9—Performance continued
11—Ironside continued
12—Let's Make a Deal

9 P.M.
2—All in the Family
4—Football continued
5—Movie: Butterflies Are Free
6—All in the Family
7—All In The Family
8—Petrocelli
9—Why Me? Documentary Special
11—Movie: Green Fire
12—CBS Documentary Special

9:30 P.M.
2—Chico and the Man
4—Football continued
5—Movie continued
6—Chico and the Man
7—Maude
8—Petrocelli continued
9—Special continued
11—Movie continued
12—Special continued

10 P.M.
2—CBC Newsmagazine
4—News
5—Movie continued
6—Newsmagazine
7—Pop Music Special
8—Bobby Vinton
9—Woman Alive
11—Movie continued
12—Movie: Flying Deuces

10:30 P.M.
2—Man Alive
4—Issues '75
5—Movie continued
6—Man Alive
7—Special continued
8—Pig and Whistle
9—Masterpiece Theatre
11—Movie continued
12—Movie continued

11 P.M.
2—News
4—Movie: Big Parade of Comedy
5—News
6—News
7—News
8—News
9—Theatre continued
11—FBI
12—Movie continued

11:30 P.M.
2—News
4—Movie continued
5—Johnny Carson
6—News
7—Mod Squad
8—News
11—FBI continued
12—Movie: See No Evil

12 MIDNIGHT
2—Movie: How I Spent My Summer Vacation
4—Movie continued
5—Carson continued
6—Movie: The Imposter
7—Mod Squad continued
8—Movie: Terror on the Beach
12—Movie continued

12:30 A.M.
2—Movie continued
4—Movie continued
5—Carson continued
6—Movie: Jeanne Eagles (1:35)
7—Movie: The Jokers
8—Movie: Two Flags West (1:30)
12—Movie continued

ALL TIMES ARE LOCAL

CHANNELS RESERVE RIGHT TO MAKE LAST-MINUTE CHANGES

EARLY TUESDAY

8 A.M.
4—Good Morning, America (7:00)
5—Today (7:00)
6—Canada A.M. (7:00)
7—J. P. Patches
8—Canada A.M. (7:00)
11—Mighty Hercules
12—Frisky Frolics

8:30 A.M.
4—America continued
5—Today
6—Daybreak
7—Captain Kangaroo
8—Romper Room
11—New Zoo Revue
12—Frisky Frolics

9 A.M.
4—News
5—Seattle Today
6—Ed Allen
7—Price is Right
8—Karen's Yoga
9—Gettin' Over
11—Beverly Hillbillies
12—Price is Right

9:30 A.M.
2—Mon Ami; Friendly Giant
4—Bold Ones
5—Seattle Today
6—Definition
7—Price continued
8—Definition
11—Get Smart
12—Price continued

10 A.M.
2—Canadian Schools
4—Bold Ones continued
5—Cross-Wits
6—Canadian Schools
7—News
8—Consumer Affairs
9—Electric Company
11—Calendar; News
12—Gambit

10:30 A.M.
2—Mr. Dressup
4—Dusty's Treehouse
5—Hollywood Squares
6—Mr. Dressup
7—Love of Life
8—Trouble with Tracy
11—News
12—Love of Life

11 A.M.
2—Seasme Street
4—Showoffs
5—High Rollers
6—John Barton
7—Young and the Restless
8—Jean Cannem
11—700 Club
12—Young and the Restless

11:30 A.M.
2—Sesame Street continued
4—Romper Room
5—Magnificent Marble Machine
6—John Barton
7—Search for Tomorrow
8—Jean Cannem
9—Sesame Street
11—700 Club
12—Dinah Shore Show

12 NOON
2—Bob McLean Show
4—Edge of Night
5—Celebrity Sweepstakes
6—News, Ida Clarkson
7—News
8—News; It's Your Move
9—Sesame Street continued
11—Mayberry RFD
12—Dinah Shore Show

12:30 P.M.
2—Bob McLean continued
4—All My Children
5—Days of Our Lives
6—Ida Clarkson
7—As the World Turns
8—Movie: The Shocking Miss Pilgrim (12:45)
9—Telecourse — Human Sexuality
11—I Dream of Jeannie
12—Mike Douglas Show

1 P.M.
2—Bob Switzer
4—Ryan's Hope
5—Days of Our Lives continued
6—Adam-12
7—As the World Turns continued
8—Movie continued
11—Movie: The Horseman
12—Douglas continued

1:30 P.M.
2—Dick Van Dyke
4—Let's Make a Deal
5—Doctors
6—Ironside
7—Guiding Light
8—Movie continued
11—Movie continued
12—Mike Douglas continued

2 P.M.
2—Coronation Street
4—Deal continued
5—Another World
6—Ironside continued
7—All in the Family
8—Movie continued
11—Movie continued
12—All in the Family

2:30 P.M.
2—Edge of Night
4—One Life to Live
5—Another World continued
6—Edge of Night
7—Match Game
8—Celebrity Dominoes
11—Cartoons (2:45)
12—Match Game

3 P.M.
2—Take Thirty
4—General Hospital
5—Somerset
6—Take 30
7—Tattletales
8—What's the Good Word
9—Villa Alegre
11—Porky Pig
12—Tattletales

3:30 P.M.
2—Celebrity Cooks
4—Happy Days
5—Movie: The 400 Blows
6—Celebrity Cooks
7—Dinah Shore Show
8—Another World
9—New Approaches to Learning
11—Flintstones
12—Dealer's Choice

4 P.M.
2—Forest Rangers
4—Merv Griffin
5—Movie continued
6—Flintstones
7—Dinah Shore continued
8—Another World continued
9—Mister Rogers
11—Mickey Mouse Club
12—Gilligan's Island (4:20)

4:30 P.M.
2—Alligator Pie
4—Merv Griffin continued
5—Movie continued
6—Alligator Pie
7—Dinah Shore continued
8—Brady Bunch
9—Sesame Street
11—Gilligan's Island
12—Merv Griffin (4:50)

5 P.M.
2—Stationary Ark
4—Merv Griffin continued
5—Movie continued
6—That Girl
7—News
8—FBI
9—Sesame Street continued
11—Leave It to Beaver
12—Merv Griffin continued

5:30 P.M.
2—Partridge Family
4—News
5—News
6—News
7—News
8—FBI continued
9—Electric Company
11—That Girl
12—Merv Griffin continued

ALL TIMES ARE LOCAL

CHANNELS RESERVE RIGHT TO MAKE LAST-MINUTE CHANGES

RADIO LOG

AM Stations — Victoria: CJVI, 900; CFAX, 1070; CKDA, 1220; Vancouver: CJOR, 600; CBU, 690; CKLG, 730; CKNW, 980; CKWX 1130; CHQM, 1320; CFUN, 1410; CJVB, 1470. Seattle: KIRO, 710; KOMO, 1000; KING, 1090 Bellingham: KARI, 550. Port Angeles: KONP, 1450.

FM Stations — Victoria: CFMS, 98.5. Vancouver: CKLG, 99.3; CHQM, 103.5; CBC, 105.7; CBUF, 97.7 (French—6 a.m. to 1 a.m.). Seattle: KIXI 95.7; KLSN, 96.5; KING, 98.1; KIRO, 100.7; KETO, 101.5. Tacoma: KTNT, 93.7; KLAY, 106. Edmonds: KBIQ, 105.3. Bellingham: KERI, 104.3.

Major Newscasts: CBC-FM, 4 p.m.; BBC News, Monday to Saturday: National news: CFAX, CKDA and CJVI, 8 a.m., 12 noon (noon report), 5:30 p.m. (news hour); Saturday and Sunday, 8 a.m., 12:30 p.m., 6 p.m. and 10 p.m.

Most stations broadcast news bulletins on the hour and on the half-hour at early morning and evening peak periods.

65 BUILDING SUPPLIES

SLEGG BROS. CASHWAY LUMBER 1496 Admirals Road

WE HAVE OPENED A NEW LUMBERYARD at 1496 ADMIRALS ROAD. Just up from Craigflower corner. WE WILL SPECIALIZE IN SALES TO CONTRACTORS and HOME BUILDERS. We now have some inventory on hand and are ready to serve you.

Our prices will be really competitive as our overhead is low. Come in and see us — Get a quotation on your lumber requirements. We think we can save you some money.

Phone 388-9975 — We will pick up your plans and take off a material list.

GIVE US A TRY

NIGHT CALLS — PHONE NOW RICK HODSON 385-5669 NICK HOY 382-4053

MANY GOOD PLYWOOD BARGAINS AT OUR SIDNEY STORE

CASHWAY LUMBER 9764 - 5th St. Sidney

CEDAR SHAKES AND SHINGLES Buy direct from mill. Certified. Delivered. Phone mill 647-5425 anytime or 592-2100 between 5 and 7

QUALITY 18" CEDAR SHAKES. Buy direct from manufacturer. 478-2740, 383-2243.

PLYWOOD, 4X8, ⅜, STD, SH., $4.75 Spruce 2x6 decking. 595-6181 after 3:30.

TOP QUALITY CEDAR SHAKES, certified, delivered. 478-0533.

65 BUILDING SUPPLIES

HOME BUILDING SUPPLIES

SPECIAL QUANTITY DISCOUNTS ON VOLUME ORDERS

Lumber Plywood Gyroc Insulation Nail's Timber's Door's Stucco Wire Decking

GYROC SPECIAL 4x8-⅜ $ 2.62

PLYWOOD SPECIAL

4x8-⅜ Good 1 side	$ 9.25
4x8-¾ Sanded "D"	$10.95
4x8-⅜ Sanded "D"	$ 7.85
4x8-¼ Sanded "D"	$ 6.25
Stucco Wire 16-16 per roll	$26.95
2¼ and 3¼ CW nails	$15.95

DELIVERIES made ANYWHERE on VANCOUVER ISLAND. Before you buy COMPARE OUR PRICES. For QUALITY, SERVICE and GUARANTEED SAVINGS, phone:

HOME LUMBER and BUILDING SUPPLY 470 ARDERSIER RD. 386-2374 — 385-8711

65 BUILDING SUPPLIES

Cubbon on Cook

Clearance Specials	Reg.	Sale
Furnace Filters, 5 sizes	.99	.79
Foam Westherstrip		1.99
Vinyl Weatherstrip		3.59
Alum-Vinyl Threshold		1.99
16x48 Door Mirror		10.73
28x30 vanity Mirror		10.85
Suspended Ceilings S-F	.42	.37
4x8-⅜ Particle Board		3.49
Windsor Rosewood 4x8	6.99	5.49
Picture Frame Mouldings	10% off.	
Mahog. Movable Shutters	10% off.	
Amerock Hardware	10% off.	
Class 1 C Cedar Door, from		66.95

1720 Cook CHARGEX 384-8181

70 MUSICAL INSTRUMENTS

PIANO AND BENCH, MASON Risch, walnut, mint condition, $850. 385-1284.

SAVE $1500 Hammond organ XTP (T500 series). 592-3276.

70 MUSICAL INSTRUMENTS

YAMAHA Music Centre Newly arrived

John Brensmead of London 6' 2" Grand Pianos. Available for viewing on the 4th floor of the Hudson's Bay. Price $2395. 384-9131.

James Piano and Organ Ltd. SEE THE NEW YAMAHA B2R ORGAN TODAY

PIANO WAREHOUSE All makes of used upright pianos from $495. 595-2422 or 384-9131 Open for viewing Fridays and Saturdays only

James Piano and Organ Ltd. Hillside and Shelbourne

CLEARANCE Large stock of Rogers drums and hardware, ½ price.

NELSON'S MUSIC CENTRE 1315 GOVT. 385-9728

WE HAVE DELIVERED TO BANK ST. AREA A

Zachary Organ

WE CATER TO ALL YOUR MUSICAL NEEDS, FREE PARKING. OPEN 9:30-9:30 DAILY, AND 9:30-5:30 SAT. 382-9542. 725 CALEDONIA.

Bernie Porter Music Ltd. 725 Caledonia 382-9542

70 MUSICAL INSTRUMENTS

BUYING AN ORGAN? We sell quality GULBRANSEN organs with the clearest sound KIMBALL organs—world's easiest to play New Kimball Pianos, $1088

Paragon Music Ltd. Kimball-Gulbransen Organs HILLSIDE MALL 595-1775

EVERYTHING Music Hall Fairfield Music 726 FORT ST. 385-3307

PAMUS MUSICAL INSTRUMENTS "Where Good Music Begins" 1108 Blanshard St. 386 9475

House of Keyboards PRESENTS

Used upright pianos, reconditioned, guaranteed, specially priced. Convenient credit terms. 777 Fort St. 388-5222

PUT A WURLITZER SPRITE under the tree this year for about the best Christmas you could have. See the Wurlitzer Sprite site at SCOTT PIANO AND ORGAN 612 FORT 386-2434

Ukulel's, $5.50 and $12.50; Acoustic guitars, $24.95 to—$650; Schaller machine heads; electric guitars from $69; Violins $59 and $110. SOFT SOUNDS 2031 OAK BAY AVE. 598-1524

GIBSON L.P. CUSTOM BASS GUIter and amps. Unisphere, Microphone, stand. Cry Baby, accessories. Sell or swap. Offers. 382-6587 after 5.

THE VERSATILE OPTIGON, THE great Christmas gift for frugal music makers, $499 at SCOTT PIANO AND ORGAN, 612 FORT 386-2434

SAVE WHEN YOU PURCHASE this beautiful Baldwin "Interlude" organ, like new, only 1-year-old. Automatic rhythm, Double keyboard. 477-1390 evenings.

RENT TO OWN PIANOS AND ORGANS GLEESON MUSIC CITY 707 FORT 388-9632

70 MUSICAL INSTRUMENTS

KINGS PIANO AND ORGAN LTD. YOUR HAMMOND ORGAN HEINTZMAN PIANO DISTRIBUTOR For Upper Van. Isle Free Delivery Staff factory certified Hammond Organ technician. City prices — Local service Several organ trade-ins, including Conn. Two Locations Royston, B.C. Campbell River, B.C. 338-5662 287-2412

QUALITY USED PIANOS Top Canadian makes, fully reconditioned and guaranteed. Now available:
—Heintzman upright Grand (1914).
—Dominion Upright.
In production, reserve now:
—Heintzman Upright Grand (1920).
—La Sage Upright (refinished).
—Newcombe (ornate, refinished).
From $695 at ALLISON PIANOS 602 ESQUIMALT RD. 384-3935 or 385-4807 anytime.

INFLATION FIGHTER Beautiful Acetone organ. Two 44 note manuals. Built in rhythm, Leslie speaker. Roll top cover, only $1495. GLEESON MUSIC CITY 707 FORT 388-9632

EVEN OUR COMPETITION PRAISES THE CONN ORGAN THE CONN ORGAN STARTS AS LOW AS $1395 AND UP: REGINALD STONE ORGAN STUDIO Associated with Sound of Music 1517 QUADRA 383-0239

THOMAS ORGAN Two 41-note keyboards. Full 32-note pedal. Leslie speakers. Excellent condition. Set of Ludwig drums and cymbals. 382-4506.

ACCORDION $400 or nearest offer. Collect, Camillo, 120 bass, 7 bass switches, 743-5224.

NORDHEIMER CONSOLE PIANO with bench, made by Heintzman. Mahogany high gloss finish. Sheraton type legs. 592-3165.

12 STRING FRAMUS GUITAR with hard case. Excellent condition. 386-8107.

STEEL STRINGS GUITAR AND case, good condition, best offer. 479-1754 after 5:30.

KENT 12 STRING ELECTRIC guitar with Raven bass amp. $200. 595-5811.

HAMMOND ORGAN STUDIO WE SELL QUALITY Phone 388-9177

ART NOUVEAU Antique upright piano, brass and abalone inlay $850 or best offer, 478-5032.

HAMMOND PIPER ORGAN, auto chord with cassette, offers. 479-4175 evenings, 479-4521 days.

SOUND SOURCE LESSON STUDIOS, REPAIRS 723 JOHNSON 386-7704

ESTATE HANDEL GARTH EDINburgh Piano, good condition. $500 or best offer. 477-2898.

RAVEN GUITAR AMP AND speaker, good condition $250. 477-3176.

PLAYER PIANO KLINGMANN mahogany, partially reconditioned, $800. 386-9710, before 4:00.

THOMAS ELECTRONIC ORGAN with pedals and rhythm section. Excellent condition. $850. 386-2897.

GULBRANSEN PACEMAKER organ, rhythm piano, 2-speed Leslie, $1895. 658-5979.

ENGLISH ROSE—MORRIS drum, 5 piece outfit. Very good condition. $500. 478-3140.

ARTLEY SILVER FLUTE, $100, classical guitar and case, $50. 382-1967.

FENDER BASSMAN, 100 WATT, $500. At half price for quick sale. 384-3068.

SET OF BAXTER DRUMS, DOUble set, 12 piece, $600 or offer. 595-8458.

SESSION MAN AMP AND UNIvox guitar, $450 or sell separately. After 4:30. 384-7587.

MAGNUS ELECTRIC 12-CHORD organ, with bench and books, 385-6963.

ELECTRIC GUITAR (KENT) and speaker, without amp, $100. 598-4728.

KENT ELECTRIC GUITAR, 2 pickup, 592-7913.

GUITAR AND AMPLIFIER, never used. $80. Phone 477-1798.

STUDENT'S ACCORDION, 120 bass. 478-2715.

SMALL PIANO, WELL KEPT, $450. 477-4727.

WURLITZER ELECTRONIC piano. 478-8670.

ELECTRIC GUITAR FOR SALE with hard shell case. 388-6843.

BEAUTIFUL QUARTER-CUT oak upright piano. 477-6429.

PIANO TUNER — CRAFTSMAN. Norman Duckworth, 595-5251.

120 BASS ARCO ACCORDION, Italian make. $200. 477-2126.

ALTO SAXOPHONE IDEAL FOR band student. $135. 592-3745.

SMALLER UP-RIGHT PIANO for sale, 477-9843.

77 MOTORCYCLES

SELECTION PLUS

OVER 60 NEW AND USED BIKES TO CHOOSE FROM

50 cc to 1000 cc

New HONDAS and YAMAHAS at YEAR-END PRICES

NEW YAMAHA XT500, TY175 and TY250 IN STOCK NOW

Many used bikes at CLEAROUT PRICES

MULLINS MARINE SALES LTD. 382-1928 925 Yates St. 382-4515 D.L. 10286

HONDA CAN-AM SAVE NOW on New and Used Machines from 50 cc to 1000 cc.

COLWOOD HONDA Div. Mullins Marine 2781 Millstream 478-8831 Left off hwy. at Western Speedway Dealer Licence Number D-114

POWERTOWN M.C. Tuning and service to all makes. WORK GUARANTEED 384-1249 614 Grenville

FREDERICK MOTORCYCLE SALES KAWASAKI SUZUKI—BMW Repairs—Service to All Makes 616 Queens D.L. 382-383-0823

MONTESA—BULTACO VICTORIA MOTORCYCLE SALE 592 Ledsham Rd. 478-1123 DL 4139

1971 HONDA 70-CM. PLUS 2 HELmets, excellent condition. Only 800 miles. Asking $350. After 5. 385-5354.

'74 YAMAHA 250 ENDURO, trials Universal tires, 1 helmet. Best offer. 479-3718.

1974 HARLEY DAVIDSON sportster XLH 1000 c.c. Electric start. 45 m.p.g. 383-6393, Bob.

WANTED MOTORCYCLE. 100 CC to 175 cc. Trail bike, reasonable. 384-3095.

73 HONDA CT 70 CC: LOW MILEage, excellent condition Road legal. 658-8109.

BROOKLAND MOTORCYCLES Harley-Davidson or Honda. 937 Fort DL 3824 383-5926

360 YAM ENDURO, MUST SELL by weekend. Reasonable offers. 384-1879, 595-1816.

1968 YAMAHA 80CC WITH HELmet. $235. Phone 386-7431.

'73 HONDA 350 TWIN, IMMACUlate, $1050 firm. 595-2468.

A STEAL AT $3901 SUZUKI 800 helmet, gloves, etc. 383-3645.

1972 HONDA 90 CC TRAIL BIKE, $475 or best offer. 477-8324.

1974 HONDA, 125. $400. 595-8488.

KEYSTONE MINI-BIKE, EXcellent condition. $185. 478-5167.

HONDA TRAIL BIKE. 595-1081.

78 BICYCLES

Russ Hay On Government 2542 GOVERNMENT ST. Between Bay and Hillside The Leading Bike Shop. 384-4722

USED BIKES

12" Deelite convert.	$39.88
14" Boys hirise cstr.	$37.88
14" Boys hirise cstr.	$38.88
14" Boys hirise cstr.	$35.00
16" Girls Glider cstr.	$29.95
16" Girls CCM cstr.	$29.88
16" Girls CCM cstr.	$35.00
18" Girls Glider cstr.	$39.88
21" Gents Sears 3 spd.	$45.00
21" Gents Raleigh 3 spd.	$46.88
21" Gents Chiorda 5 spd.	$54.88
21" Gent Chi rda 5 spd.	$4.88
21" Gents Chiorda 5 spd.	$49.88
21" Gents Glider 5 spd.	$75.56
18" Junior Mk 10 10 spd.	$45.00
23" Gents BRC 10 spd.	$55.00

MASTER CHARGE TRADES WELCOME CHARGEX Terms Available Open Mon.-Sat. 8:30-5:30 Fri. till 9.

WHY SETTLE FOR A STANdard bike when I can convert it to a 5-speed for $49.50! Parts and labour included. Expert buckled wheel truing. We sell new and good conditioned used bicycles, all sizes at the lowest prices. Skate sharpening, 50c. 50 per cent off on labour. Open 8-8. Sunday 12-5 p.m. 384-5514. Dealer B.R.C., C.C.M. Reno Industries, 2519 Government St.

ROYAL OAK SPORTING GOODS Royal Oak Shopping Centre 479-4232 Bikes: Raleigh, CCM and Sekine—1, 3, 5 and 10 speeds. Complete line of accessories. Complete repair services. Shop early for Christmas. Christmas lay-away. Open Thursday and Friday nights 'till 9. Easy Parking

BICYCLE SELLOUT 5 and 10 speeds, some M.X. bikes. All bikes sold as-is, where-is. Most assembled, some in cartons. SAVE $$$$ NOW MULLINS MARINE SALES LTD. 925 YATES ST. 382-1928

SPECIAL SALE NEW AND GOOD condition used bicycles, all sizes, Saturday and Sunday only. 2519 Government St. Open 8-8. Qualified mechanic.

80 BOATS and MARINE

DUNCAN BOATLAND

Used Boats

74 REINELL 21'
6.4 Metre H.T.
—Standup head
—Full galley
—188 Mercruiser
$9988

74 REINELL 24'
2500 Cruiser
—Standup head
—C.B. Radio
—Galley, full curtains
—188 Mercruiser
$11,988

Mercury Outboards

VANCOUVER ISLAND'S OUTSTANDING BOAT CENTRES

DUNCAN Boatland

6045 Trans Canada Hwy. DUNCAN 746-4158
642 Burnside VICTORIA 386-2476

OPEN
Mon.-Fri. 9 a.m.-5:30 p.m.
Sat. 9 a.m.-4 p.m.

Introductory OFFER

CAMPION'S NEW 26' TOBA Command Bridge
—235 OMC I.O.
—Standup marine head with vanity
—Hydraulic steering
—Galley with alcohol oven
—Depth Sounder
—CB radio, compass

This boat to list at $23,375
Now till Dec. 31, 1975
$19,800

OAK BAY MARINE
Sales and Service
1329 BEACH
598-3393

gp

IT'S THE SERVICE "THAT SETS US APART"
SALES AND SERVICE FOR
BAYLINER
AURSTON
GLASSCRAFT
CAL GLASS

OMC—VOLVO MERCRUISER

JOHNSON OUTBOARDS

GIBSON
POWERCRAFT CENTRE LTD.
2520 Government St. (Near Bay)
382-8291

We service what we sell
And all other inflatable boats as well.

B.C. INFLATABLE BOAT CENTRE
1208 WHARF ST.

On the lower deck at HARTWIG COURT. Phone 383-3225 for details. Div. OAK BAY MARINE SALES.

NATIONAL Boat Sales Ltd.
2060 WHITE BIRCH ROAD
SIDNEY, B.C.
NEW AND USED
(604) 656-3966

GRANDBANKS, ALASKAN OVERSEAS
FISHER MOTOR SAILERS
—BROKERAGE

LIFE LINE
Sea and Ski
Buoyancy jackets
Reg. $55
Bosun's Days Price
$ 38.75

BOSUN'S LOCKER LTD
580 Johnson St. 386-1308

DOUBLE EAGLE
14', 16', 17', 18'6" and 20'
and
TANZER
SAILBOATS
14', 16', 22', 24' and 28'
on DISPLAY AT
Bob Whyte Marine
SALES AND SERVICE
2226 Harbour 656-6421
PACKAGE DEALS our specialty
Authorized JOHNSON — OMC Dealer

It's always fair weather for boat shoppers inside Blue Water's comfy show room at 739 Elmbridge Way in Richmond
San Juan—Islander—Pearson
Cal—North Star—Contessa

We Sell Sailing

CONNOLLY INDUSTRIES
3388 Douglas St.

Complete Marine Service for Engines, Refrigeration, Hydraulics. "Big Enough to know how Small enough to care."

3338 Douglas St.
385-5313 386-0662
8 a.m. to 5 p.m. After 6 p.m.

YE OLDE SALE TABLE

Our gift to you — A Group of selected items carefully thrown on our sail table and marked way down. Some tasty marine goodies for Xmas Gifts. Get an anchor for his stocking.

ALL BAY MARINA
2238 HARBOUR RD.
SIDNEY
CLOSED MONDAYS 656-3167
OPEN 6 DAYS

BOSUN'S BOAT SAILS
656-5564
10775 McDonald Park Rd.
Sidney, B.C.

Chrysler Outboards
See us for Sales—Parts—Repairs
KEN PRASING EQUIPMENT
478-9313 800 Goldstream

80 BOATS and MARINE

METRO MARINE

SANGSTER
"When you want the very best"

SANGSTER
18' TEXADA — full camper top, 120 h.p. Mercruiser.
SANGSTER
18' COHO walk-through windshield — camper top, 120 h.p. Mercruiser also available with hardtop, 140 h.p. and 165 h.p.
SANGSTER
20' BLUEBACK — walk-through windshield — sleeper seats, camper back. 165 h.p. Mercruiser.
—also available with weekender GALLEY PACK.
SANGSTER
22' DOLPHIN Hardtop with camper back. Weekender Galley Pack.
—also available 165 h.p. and 185 h.p. Mercruiser.
SANGSTER
25' MARLIN full cabin, fly bridge, complete in every detail and equipment.
COMPLETE LINE OF Road Runner Trailers 12' to 26' Models

WE TAKE TRADES
Cars, boats, trucks, campers—all taken in trade on any of our fine Sangstercraft line.

100 PER CENT FINANCING O.A.C.

2360 Beacon Ave.
SIDNEY
CALL NOW
656-1105

BRUCE LOCKHART, Mgr.
382-6315

METRO MARINE

MERCURY MARINE

GIFTS FOR THE SKIPPER
Compasses, Log Books
Rod Holders, Horns
Drink Holders, Cushions
Life Jackets, Sharp Heaters
Lowrance Electronics
Unimetrics C.B.'s—
Ladders, Fire Extinguishers

COMPLETE MARINE ACCESSORIES

WINTERIZE YOUR MERCURY, MERCRUISER NOW
Call Paul Holm, Service Manager
385-1457.

MERCURY MARINE
800 CLOVERDALE

GOLDSTREAM MARINE

Your Newest EVINRUDE—OMC Dealer

Dealers for
K & C THERMOGLASS
ROAD RUNNER Trailers
EZ LOAD Trailers

Complete MARINE REPAIR CENTRE
Jim Dempster, Shop Foreman
Walter Wakely, Mechanic

Complete Line of PARTS and ACCESSORIES

GOLDSTREAM MARINE LTD.
2994 Jacklin Rd. 478-8391

OUTBOARDS FOR SALE

50 h.p. Merc. elec. fresh water overhauled, complete with tank controls and wiring.
50 h.p. Merc manual. Fresh water overhauled.
50 h.p. Merc. manual. Good. Complete with controls and tank.
35 h.p. Merc. Manual. Good.
Two 35 h.p. Merc. electrics overhauled. Complete with tank, controls, wiring, steering.
40 h.p. Johnson. Electric overhauled.
10 h.p. Johnson overhauled.
All engines fully guaranteed. Trades considered.
OCEAN OUTBOARD
Days 656-6231 Nights 656-5938

VAN ISLE MARINA
FUEL DOCK
Vacuum pump oil change. Complete line of filters and accessories for all vessels. Sharp and Calorifix heaters $42.95 up. Open 7 Days a week 8-5:30.

VAN ISLE MARINA CO. LTD.
Tsehum Harbour Box 2130
656-1138 Sidney, B.C.

SIDNEY PROPELLER AND MARINE POWER LTD.
See our Sailboat diesels from 6-36 HP. Also the Espar Heaters from 6-46,000 BTU.

NORWESTER
21-27-38' SAILBOATS
Horwood Marine
823 Pandora
385-1451

80 BOATS and MARINE

BLACK RAVEN
55-ft. converted tug, 100 hours since complete rebuild on 250 h.p. Wakeshaw diesel. Suitable for live aboard-towing, log salvage etc. An excellent buy at $29,900. Maple Bay Marina, Duncan B.C., 112-748-2952, or Terry Vaughan evenings 112-537-5152.

WESTPORT YACHT SALES
Good listings required — If you are considering selling please contact us at
WESTPORT MARINA
2075 Tryon Road, Sidney. 656-3932

BOATERS!
See our large disolay of appliances, plumbing and electrical supplies.
S. J. PEDEN LTD
2855 Quesnel St. 386-3464

16' WOOD BOAT WITH '70-55 HP Triumph Evinrude, electric start, electric gear changer, mechanical steering, engine has only approx. 40 hrs. since new. Trailer and ½ canvas top included. $1,500. 477-1786 between 5:30 and 7 and ask for Ted.

HARBOUR MACHINE LTD.
MARINE ENGINES
New — Used — Gas — Diesel
Engine rebuilding general machinists. Propeller repairs and modifications. Aluminum and steel welding, repairs and fabrication.
31 Erie St. 383-6555

CHANGING TO DIESELS. 210 h.p. OMC motor and out-drive in top condition throughout. Complete with instrument panel and gauges, single lever controls, extra propellor. New price $4,000. Sell for $1,800. Can be seen running in boat anytime. 652-3389.

R.F.C. MARINE LTD
Quality and personal service for
ALBIN—CROWN—SURFER
at Kingfisher Marine, 2270 Harbour Rd., Sidney.
656-5591 Eves. 656-6330

IDEAL FOR FISHING
14' plywood boat with trailer, Evinrude 5½ HP motor with 2 five gallon tanks, downrigger, paddles, jackets, etc. $525 or trade for what have you. 477-8324.

GOOD V6 ENGINE WITH BELL-housing for Volvo outdrive. Asking $450. Includes manifolds. Needs exhaust elbow. Call Wallace Island via Nanaimo Radio operator evenings.

CHRYSLER OUTBOARDS
SALES—PARTS—SERVICE
GOOD DEALS on NEW and USED outboards NOW!
VIC. LAWNMOWER HOSPITAL
834 Johnson St. 386-8338

SPECIAL
"SCOTTY" Downriggers
25 Per Cent Off Regular Price.
WHILE THEY LAST!!
McQUADES MARINE SUPPLY
1252 Wharf St. 383-1141

CANOE COVE YACHT SALES
Sidney ,B.C.
656-5711 656-3915

BOAT BROKERAGE
ON DISPLAY at West Bay Marina
MACE MARINE
383-3324

12' BOAT, FIBREGLASSED PLYwood hull, 35 h.p. Johnson, Tip-back trailer, gas tank, paddles, 2 lifejackets. Asking $795 or near offer. 743-5432 after 6 p.m.

BRITISH SEAGULL OUTBOARDS
SALES — SERVICE — PARTS
All Models now in Stock
VIC. LAWNMOWER HOSPITAL
834 Johnson St. 386-8338

RADIOS — SOUNDERS
Special savings during Nov. BALL SHEMILT Electronics Ltd., 1 West Burnside Rd. 386-9414.

32' DOUBLE ENDED CABIN cruiser, with 3-cylinder East Hope engine. $2,500; phone Jim at 652-3538 or 652-1713.

22' SANGSTERCRAFT, TWIN volvo penta stern drive, loaded, must sell. Trade up or down. 477-6838.

26' THUNDERBIRD, 1973 MAIN, 1975 Genoa, and furling gear, Australian mast, Harken blocks, 75 HP Johnson outboard; 385-4176.

19 FT. LIGHTNING SAIL BOAT, excellent condition, 4 h.p. outboard, full canvas cover, many extras. Cobble Hill 743-5114.

USED DACRN MAIN SAIL, suitable for cruising, 36' Luff, 12'6" foot two reef points, $100. 477-1603.

20-FT CABIN INBOARD, GREY marine. Starter, generator, power bilge, modern head. Very economical on gas. 479-7084 after 6 p.m.

'71 6-H.P. JOHNSON, TANK AND hose, excellent, $395. 383-3324. Mace Marine.

1969 10 H.P. MERC OUTBOARD, just overhauled, $300. Phone after 4:30 p.m. weekdays, 477-8691.

16' BOAT, MOTOR AND TRAILer plus extras, $2,600. Call after 4, 384-4754.

JEEP V-6 225 CU. IN. MOTORS, and four cyclinder Jeep motors. 477-1784.

1974 MODEL 30 HORSEPOWER Chrysler outboard. Used 20 hours. Sell for $1,000. 652-3389.

1971 MERCURY 20 H.P. OUTboard controls and tank, $500. 479-3971.

FOR SALE DOREEN BELLE 40' Trailer, built 64, $60,000. 112-723-8864.

16 FT. LIGHTWEIGHT CANOE with motor mount. Asking $165. 383-0426.

MUST SELL
46' Trailer "Sandra Carol". Fully equipped. 478-7294.

HAIDA CLASS RACING-CRUISing sloop. Well equipped. $12,500. 592-3976.

17½' GLASCRAFT, '74 Chrysler 45 h.p. electric, trailer depth sounder, $3,550. 478-5990.

SAND BLASTING
Trailers, tanks, etc. Phone 592-9627.

RECONDITIONED 110 H.P. OUTboard MERCURY, $1050 or best offer. Phone after 6 p.m. 748-1718.

12 FT. BOAT WITH TRAILER and 1959 6 h.p. motor. $250 or sell separately. 383-9680.

15 HP JOHNSON, LITTLE USED, $450. 595-5564.

LIKE NEW 9.9 OUTBOARD Chrysler. $500.00. 537-5149.

LASER IN GOOD CONDITION. 474 Church St., Comox; 339-2646.

1975 16' CAL GLASS WITH 115 Merc. 384-8470.

14' CEDAR CANOE, THREE PADdles, $200. 478-6654.

10 GALLON FIBERGLASS RESIN, 652-1779.

83 AIRCRAFT

HOME BUILT AIRCRAFT COMplete needs work, motor — propeller — under carriage. $650. See at 314 Goldstream. Phone 478-2031.

LYC-0-290-D-2, 135 H.P., 1180 hours since new, complete with prop and engine log. $1800 or best offer. 478-7705, after 5.

92 SPORTING GOODS

A Lifetime Christmas Gift
For year round enjoyment introduce archery to your family and friends. Lessons, Gift Certificates
Quality Equipment
MUIR ARCHERY
8948 Cloverdale
382-3014
Open Tues. thru. Sat.
11 a.m.-5:30 p.m.
Fri. till 7 p.m.

Robinson's
Weatherby 300 mag. plus 3x9x, $449; Rem. 30-06 pump, $169; Glenfield 30-30, $124; Alpine 308, $189; M.I. carbine, $129; Sav. 30-30 pump plus 4x, $139; Sako 308, $299; Win. mod. 12, 16 ga., $199; Sav. 12 ga. auto., $124; S and W. mod. 39, 9 MM auto., $199; Ruger 44 mag. super, $224; Ruger 44 army B. P., $174; Colt 32, $49; S and W 38 4" $89.
LARGE RELOADING DEPARTMENT
1307 BROAD 385-3429

DIVERS' XMAS GIFTS
We feature the world's No. 1 equip., U.S. divers "Aqua-Lung". You can buy the best for less than No. 2. Talk to the experts at:
FRANK WHITE'S SCUBA SHOP
832 Fisgard Street

92 SPORTING GOODS

McCallums' Guns
GOOD, BAD AND UGLY GUNS
BOUGHT, SOLD AND TRADED
784 Goldstream Av.
478-4575

ROYAL OAK SPORTING GOODS
Royal Oak Shopping Centre
479-4222.
Hockey equipment—complete outfitting for all ages.
Lady's figure skates by Bauer, Squash and Badminton racquets and accessories.
Fishing rods, reels, and tackle.
Shop early for Christmas.
Christmas lay-away.
Open Thursday and Friday nights 'till 9.
Easy Parking.

SKATES FOR CHRISTMAS
RAY'S SPORT CENTRE LTD.
1692 Douglas 385-2712
and and
Colwood Corners 478-3606

FULL SET OF MEN'S RIGHT hand Spalding reg top Flite, 10 irons, 3 woods, putter, new bag. Only $325. 478-5821.

ROSSIGNOL STRATO 102'S 207 cm., marker step-in, rotomat; Nordica 5-buckle plastic boots, size 10; used 6 times. 382-4967.

HOCKEY — FULL EQUIPMENT sizes 10 year old, $15 takes all. 477-4202.

KNESSL WOOD SKIS, 190S, bindings, $55. Henke buckle boots, size 7, $30. 479-6591.

USED ONCE: ROSSINGNOL ST650 skis, 200 cm. Look — Nevada bindings $215. 384-9063.

WANTED: ONE PAIR OF GOOD child's skis, size 110 or 120 cm. 656-5345.

GAME PROCESSING, 18C LB. Weldon Meats Wholesale. 478-1281.

WANTED: 12-GAUGE RELoader. Phone after 5, 382-1277.

93 CAMERAS, SUPPLIES AND PHOTO FINISHING

—It's Here
The Fabulous New Print From Slide Material Cibachrome.
Bill's Photo Supply
1572 Douglas 383-7443

PENTAX 6X7 AND ACCESSORIES all as new or unused in original factory packing, guaranteed perfect condition (retail price) camera $695 ($1,095), slick tripod $39 ($89), Auto Bellows $145 ($220), 10" telephoto mounted syncro $135 ($250), Strobinar auto 770 flash $85 ($179), Acme professional quartz lites model 710 SL $55 ($109) (2 never used). Camera case $30 ($60). The lot for retail price of camera plus $100. 592-3728.

CIBACHROME
HAS ARRIVED
THIS WEEK'S SPECIAL
GAF 2690 Slide projector, auto. focus remote control. $134.95.
NOOTKA PHOTO and BOOKS
Humboldt across from Empress
382-5241

WANTED TO BUY OPAQUE projector. 656-2142.

SUPER 8 PROJECTOR. NORIS table, $25. 598-7736 or 592-2082.

96 RANGES, STOVES and FURNACES

G.E. 30" DOUBLE OVEN RANGE and matching Vent fan. 2 complete ovens fully automatic, rotisserie, etc. Top of the line model. Excellent condition. White in color. $345. 652-1423.

ONE GENERAL ELECTRIC Fridge, 5' high x 2' wide; one Force Electric Stove two burner 3' high x 1½' wide; $65 for both; 2531 Dowler Place.

MOFFAT ELECTRIC RANGE, window over, rotisserie, automatic oven, 8 years old, excellent condition. $125. 598-3887.

1972 AMERICAN STANDARD furnace, complete. Excellent condition. $200 firm. 477-5672.

97 FURNITURE

Solid Rock Maple
ROCKERS WITH BACK AND SEAT PADS
$89.00
TERMS, FREE DELIVERY
CALL JIM 386-2450
Continental Home Supply

MATTRESSES
WHY NOT
buy your spring filled mattress directly from our factory, good quality at a reasonable price.
6-INCH LATEX
FOAM RUBBER (All Sizes)
posture zone support, clean, hygenic, doesn't sag or lump. 3'3", $109; 4'6", $139; Queen, $179.
IMMEDIATE DELIVERY
GREGG FURNITURE
2300 Douglas 388-7365

Quality Furniture DIRECT FROM FACTORY TO YOU
Amazing Savings
656-5913

MOVING MUST SELL ONE green tweed modern style chesterfield, $30. One older style chair. Working order, $25. Two Hollywood beds with mattresses, good clean condition. $70 pair. 652-3778.

EUROPEAN INSPIRED SWIVEL rocker and Ottoman in Teak veneer and brown genuine leather, chrome plated base, almost new, cost $600, open to offers. 383-9091.

3 PIECE BEDROOM SUITE, NO mattress, vanity, large mirror, chest, poster bed. $80. 382-0265 before 9:30 a.m. after 6:30 p.m.

WOODPECKER
Casual furniture you can afford. Village Square, Bastion Square. 382-6412.

GREEN LOVESEAT, $150. Green leather sofa, suitable for den, $150. Both excellent condition. 592-2706.

DINING SET AND FOUR HIGH back velvet chairs, medieval style. English Leighton piano, 821 Leslie Drive.

COLONIAL STYLE, 4-SEATER Chesterfield and chair, needs cleaning or recovering, $50. 478-8913.

WHITE CHEST DRAWERS. Walnut chest drawers. Good condition. Antique fire basket. 383-0294 evenings.

39" HOLLYWOOD BED, WITH box spring and mattress, all complete, $150, miscellaneous items, 384-5531 between 5 and 7.

EXECUTIVE DESK, NEAR PERfect condition, solid oak throughout, refinished top, with oak swivel chair, $350. 479-2346.

ARBORITE TABLE AND SIX chairs, white and brown, $50. 479-4687.

AS NEW BEAUTIFULLY styled chesterfield chair $185. Phone 592-6662.

QUEENS SIZE HOLLYWOOD style bed, Sealy Deluxe, almost new $150, 420 Atkins. 478-6932.

CUSTOM BEDS; CAPTAIN'S $110; Mate's, $110; bunks, $90. Delivered. 479-7400.

MINI CURIO CABINET, LIGHTed, Queen Anne style, almost new. Cost $300, open to offers. 383-9091.

ITALIAN PROVINCIAL STYLE double pedestal desk and chair, $100. 385-7603 after 5.

"SMALL AND BOYCE" LOVE seat, gold plush velvet, new. 592-2692.

5-PIECE KITCHEN SET, LIKE new. Phone 478-5135.

DAVENPORT BED, BROWN tone, $55. 592-0442, 722 Laurentian.

97 FURNITURE

VILAS
GENUINE VILAS FURNITURE
WE SHIP ANYWHERE IN B.C.
BROCHURE ON REQUEST
CONTINENTAL FURNITURE
716 JOHNSON STREET 386-2458

PLAIN SMALL 36"X20" SOLID oak table-desk, 1 centre drawer, matching solid oak (all wood) office chair, $90 for both. Similar size Oak Veneer dressing table (or desk), 2 small side drawers centre of top lifts up, has mirror attached to underside and cosmetic or stationary storage compartment, $65. 592-9605.

PINE
Solid 2" pine trestle table. 36x60 — $200.
WOODSHED FURNITURE
612 Fisgard St. 383-4015

CHRISTMAS GIFT, CRUSHED velvet sofa, excellent condition, $450. Phone 592-7429 weekends.

98 TV, STEREO, RADIO SALES and SERVICE

SPECIALS
Used Color TVs
From $100.00
SERVICE
Our TV Technicians are fast and efficient. Give us a call at 385-7423.
FAIR DEAL SERVICE LTD.
3454 Tillicum
(at Burnside Plaza)

1975 COLOUR TVs
3 only Hitachi, Reg. $689. Now $599
2 only Hitachi, Reg. $599.95, $479.95
1 only Panasonic, Reg. $699.95, Now $629.95
OVER 20 USED TVs TO CHOOSE FROM
1 Admiral 26" colour console model with new picture tube, $325
1 Emerson 26" colour with new picture tube, $325
Black and whites from $49.95 and up.
KENT'S
TV AND STEREO
742 Fort 383-7104

COLORTRON RENTS
New 20" Sanyo colour, now available for only $19. a month.
COLORTRON
3180 Harriet 383-9113

BUTLER BROTHERS
TV RENTALS
1720 DOUGLAS STREET
385-3832

Rent or Own
FROM
CITY CENTRE TV
OPEN 10 A.M. — 10 P.M.
6 DAYS A WEEK
3970 Shelbourne 477-4971
Next to K Mart in the Mall

PHILIPS
ELECTRON
383-5432
100 W. Burnside
Modular 4
The dependable one

Friday and Saturday special, Fisher model 634, top rated consumer report June '75. Suggested retail $1250. Special $799.95.
ATLAS STEREO and TV
763 Fort St. 385-2712

ELECTROHOME STEREO, PACIfican S300, delicraft teak cabinet, Gerrard turntable, AM-FM radio, jacks for tape, remote and satellite speakers. New condition $350. 598-2730.

MUST SELL MARANTZ 1070 AMplifier, 35 watts per channel, $275 or best offer. J.B.L. L36 loud speakers, $475, Thorens 165 with cartridge, $175 or best offer. 385-5997.

LLOYDS AM-FM STEREO, 8 track, record player, $150; black and white 19" TV $60; Panasonic cassette recorder $30. Offers. 383-9457.

Used Noresco receiver, 35W per channel RMS. 6-months-old. Was $460. Now $299.95. 1-year-warranty.
ALTAS STEREO and TV
763 Fort St. 385-2712

DOUBLE A-910 AKAI TUNERamp, with Dolby, two Dynaco 810, two Wardale speakers, mint condition, must sell, offers, 382-2308.

COMPLETE 25 WATT RMS, PER channel, multi-plex Lloyds stereo and 12" Artisan speakers. $450. 385-0829.

ELECTRA STEREO, AMPLIFIer, 20 watts, and transwave AM-FM stereo tuner, both for $100. 382-2309 after 5.

COMBINATION 8-TRACK player and radio, two speakers, 2 months old. $75. 479-6141 after 5 p.m.

OLDER MODEL FLEETWOOD cabinet style, black and white TV, $50. 478-8913.

DYNACO PAT 4, PRE-AMP DYNaco SCA-35 amp and speakers. 386-3801, 592-6818, 5-7 p.m.

TWO LIGHT BOXES, 300 WATTS each pair $80. 658-8080.

MARANTZ 2270 AMPLIFIER. $575. 479-3473 ask for Gary

26" ADMIRAL 100% SOLID state color console. 386-9079.

DUAL 1215 TURNTABLE COMplete. Hardly used. $95. 595-4768.

99 GROCERIES, MEATS AND PRODUCE

SAVE ON MEAT
Try our Autumn Pack. 50 lbs. of waste free meat for less than $1 a pound.
12 lb. Cross Rib Roast
8 lb. Chuck Steaks
9 lb. Minced Beef
3 lb. Chops
10 lb. Frying Chicken
3 lb. Stew
5 lbs. Pork Sausage
Sides of Choice grade A Baby Beef, guaranteed aged and tender $1.05 lb.
ALBERTA MEAT DISTR.
1811 Cook St. 383-3012 or 383-8559

WHELDON MEATS
WHOLESALE
100% satisfaction guaranteed
Alberta Grain fed A-1 beef.
Sides 97c
Hinds $1.19
Fronts .79
Sides of Pork $1.09
Cut, wrapped and sharp frozen
Free delivery
Custom and game processing
40 Irwin Road 48-1281

FOR SALE
FRESH
B.C.
Shrimp Meat
In 1 lb. box containers-$2.50 per lb. Delivered. 10-lb. minimum. Phone 478-4807.

MEAT AT McCOLLS
Sides of Grade A Beef, 210-230 lbs. 89c lb.
Baby Beef Side, under 200 lbs. 89c lb.
Price includes
Cutting, Wrapping & Sharp Freeze
BUY NOW WHEN THE PRICE IS RIGHT
382-1611

SAVE MONEY AT HARVEY'S
Corn beef $1.49 lb
Sliced side bacon $1.89 lb.
Veal Shoulder steaks $ .95 lb.
Harvey's Beef bacon $1.29 lb.
FREEZER BEEF SPECIALISTS
Baby Beef sides $ .95 lb.
Red brand sides .99 lb.
2709 Quadra Street 383-2031

99 GROCERIES, MEATS AND PRODUCE

WILLIAMS QUALITY MEATS
Grain-Fed Grade "A-1"
Freezer Beef
Sides 99c lb. Hinds $1.29 lb.
Fronts .69 lb.
Full Baron of Beef $1.25 lb.
100 per cent guaranteed quality
795 Fort Street 384-0525-26

APPLES
Freshly picked Mac's and Spartons. 10 lbs. $1.85; 20 lbs. $3.50; seconds and windfalls, 10c per lb. Sunhill Orchard, 5963 Old West Saanich Road, 652-2889. Closed Mondays.

APPLES
golden and spartons
Sunhill Orchards
1563 Old West Saanich
652-2889

MYHILL RANCH
Grain fed Angus steer beef, sides $1.05 lb., freezer ready. Order today for December delivery. 112-743-9432.

MYHILL RANCH
Hand raised milk fed veal sides $1.30 lb. 112-743-9432 today for December delivery.

SALE
Honey 69c per pound. Cashews $1.09 per pound. Swans natural foods. 382-6421.

GOLDEN DELICIOUS
17½c per lb., small and windfalls 10c. Stonehouse Prosser Road at East Saanich. 652-2284.

GRAIN FED BEEF
Live 40c a pound, sides 80c per pound 652-1010.

SAANICH ORCHARDS
Better apples at better prices 652-2009.

ORGANIC APPLE JUICE AT Bezzola's Freeman Road, Cobble Hill, $1.80 gallon. 743-5393.

MYHILL RANCH
For better quality beef. Phone 112-743-9432.

SPARTAN APPLES AT JORdons, 6252 Oldfield Rd. 652-1592.

GOOD EATING AND CANNING pears. 595-2371.

100 MISCELLANEOUS FOR SALE

mMais
385-2435

WE RENT TV'S
Magnasonic Stereo. Rack No. 124. C-W AM-FM Stereo. Turntable, 8-track. 2-3 way speakers, headphones and cabinet stand. Complete $198.88
1- 26" PHILCO B and W $ 39.00
1 Used Viking 26" color TV $298.09
1 used silver tone 3-way TV Combination $228.00
4-used ranges, guaranteed, as low as $158.00
New 26" Fleetwood console colour TV. Solid state model 606502. $679
1 only Magnasonic Model 4516 AM-FM Stereo Turntable and Speakers $158.88
1 only Philco Color 26" Console Model 26C440W Serial 498028. $588.88

1821 COOK
SALE PRICES EVERY DAY
Recliners $99.00 to $189.00, swivel rockers $159.00, 2-pc. chesterfield suites $249.00 to $599.00, sofa and love seat $499.00, hide-beds $189.00 to $249.00, occasional chairs $11.95 to $39.00, studio couch $95.00, Duncan Phyfe drop-leaf tables and 4 chairs, $189.00 to $319.00, 9-pc. Mediterranean style dining suite clearance price $995.00, 5-pce. kitchen sets $59.50 to $99.00, buffets $149.00 and $169.00, corner china cabinet $269.00, complete bedroom suites $199.00 to $590.00, single beds $44.50 to $195.00, chest of drawers $34.50 to $139.00, dressers $69.00 to $179.00, mantle clocks $19.00 to $59.00, grandmother clock $119.00, 9x12 rugs $49.00 to $109.00, Hoover upright vacuum $49.00. Use your Chargex.
PANDORA FURNITURE LTD.
New and Used Furniture
1030 Pandora Ave. 383-6319

HIDE-A-BED CHESTERFIELD, blue-green, $125. Older model fridge, $65. Wringer washer, good working $45. Automatic dryer $85. 8 mm movie camera, projector and light bar $75. Oval rug, like new, approx. 6x9, $35. Axminster rug 7x15, $55. Lazy boy chair with foot stool $45. Electric range $45. 386-7113.

SALE, USED KNITTING MAchines now on. All reconditioned with free instructions. Passap automatic $99. Studio semi-automatic $49. Knit-King $79. Brother complete with ribber $189.95. Save $150 off used Passap Duo-matic. Sayers Sewing Centers, 840 Fort St. 388-6228.

GOLD RECLINER $45, ROCKERS $10 and $15, Zigzag Singer sewing machine in cabinet $95. Dehumidifier $45; dinette set with 4 swivel chairs $60; chrome kitchen set $20; beds $10 and $20, chest of drawers $20, dresser with mirror $30, also 1818 stove $125. Miscellaneous items call 478-6293 after 4.

VIKING CUSTOM FRIDGE — family size; 50-pound freezer chest; meat compartment; crisper; white; square; $130. Older General Electric apartment size fridge — white; $35.00. Both run well, in good condition. 477-5295.

REFRIGERATORS — USED $49.00 and $179. RANGES 30" — $99-$125-$75; WASHER SPINNER $175; WRINGER WASHER $75.
BULTER BROTHERS
1720 Douglas St. 383-6911

BARRELS
Incinerator, 45 gallon, $5.40. Incinerator screens, $2.99; repack barrels with top, $7.49. Oak barrels, $25. Buckerfields, 506 Pandora, 384-7181.

GIRL'S CCM BICYCLE, LIKE new $35. Boy's CCM Mustang, $30. Hockey helmet, pants and braces, shin guards and socks, ice skates (size 7½), soccer boots (sizes 6 and 7). 479-5961.

YE OLDE TOY CHEST
Please visit us for your quality and unusual European and domestic toys. Open from 9-9, A-4 Nootka Court. 386-2711.

WESTINGHOUSE PORTABLE dishwasher, top loading, $90. Moffat 30" deluxe range, A-1 condition, $145; four doors with hardware, $40, 592-6034 evenings.

G.E. PORTABLE DISHWASHER, single bed, drapes, velvet covered furniture, baby items, tricycle, sidewalk bike, miscellaneous items. 592-7448.

SAXOPHONE $75, SLIPPER BEDroom chair $15, long chiffon dress worn once size 22 $15, genuine camel hair coat size 22 $15. 592-6850.

HIDE-A-BED, NEARLY NEW, $275. Deluxe Kenmore range, $175. Christmas tree, $20, $10. Electric heater, $10. Recliner, $90. Dining room chair, $10. 592-7642.

39" BED, ROLL-A-WAY BED, Hoover upright vacuum, 30" stove, dryer, stroller, high chair, coffee table. 477-9736.

48" HOLLYWOOD BED A-1 $55, soccer boots, man's size 11 $5. Boys size 3½ $3, new training suit (tall) $8. 382-9668.

SMALL CAR TOP CARRIER, Colemah lattern, large chain tightener, wringer washer, 14" Mazda wheel, 592-9578.

SINGLE HOLLYWOOD BED, almost new; coffee percolator. 595-2651.

PATCHWORK QUILTS FOR Xmas. Suede cape-decorative-woman's size 10-11, $180. 479-2905.

SHOPSMITH 5 SHOP TOOLS IN 1, excellent condition, $350 or offer. 385-5958.

ONE NAUGAHYDE BAR, NEARLY new, 2 bar stools, $225; one baby buggy; 477-5904, 385-7932.

WHITE BEDROOM SUITE, $250. 656-5416

100 MISCELLANEOUS FOR SALE

Early Xmas
Home Furnishings
Clear-out!
BUY-RITE NOTICE
This year we will be closed for our annual staff vacation from Dec. 18, 1975, to Jan. 5, 1976, inclusive.
Because we are closing earlier this year — we want you — our customers — to come in and shop for your home furnishings much earlier and to make this worth your while.
Prices are slashed
Chesterfields, davenports, sofabeds, chairs, recliners, bedroom and dinette suites, mattresses and box springs, bunk beds, space savers, rollaways, cots, coffee and lamp tables, Admiral color TV's and stereos, fridges, ranges, washers, dryers and many more items too numerous to list.
Help us by buying now and we'll help you to early Xmas special prices.
Flexible budget terms available.
Early Xmas special warehouse hours.
Mon. to Sat.
9 a.m.-5:30 p.m.
Fri. 9 a.m.-9 p.m.
BUY-RITE
Furniture Warehouse
704 View (Basement)
385-4744

AUCTION GALLERY
We by, sell or consign. Appraisals for all purposes. ESTATE SALES and LIQUIDATION SALES. Immediate pickup of your goods. All items sold same week of pickup. NO WAITING! We have our own trucks and two locations to serve you.
VICTORIA
966 YATES ST. 386-8448

WE STRIP — YOU FINISH
Aladdin Furniture Strippers Ltd.
356 BAY ST. 383-2533
Let us strip your old furniture of all paint and varnish.

PLASTIC FLOWER POTS, round and square, poly bottles and pails ½ oz. to 100 gallon, planters and trays "A world of Plastics" at Industrial Plastics Ltd. 2105 Douglas St. Victoria and 460 Wallace St. Nanaimo. Serving the Island for 28 years.

MISTER SWEEPER
New and used vacuum cleaners. Every make in stock at fantastic bargains. Guaranteed.
906 Esquimalt Rd. (at Head St.)
386-2947

COMMERCIAL SLATE BILLIARD TABLES
2—Used 3'6"x7' pool tables.
3—Used 2'8"x4' rebound tables.
ACO ENTERPRISES LTD. 834-8913
9-5 p.m.

"VIKING" COMBINATION RADIO and record player. Older model but perfect condition, plus quantity of records. De luxe steam and dry iron, never used.
382-4889

WALNUT CEDAR CHEST, $99.50; Wicker electric organ $125. Teak coffee table, $85; Wood — electric range, $50. Mels Bargains, 3460 Quadra, 384-3152. Closed Mondays.

BEAUTIFUL OLD FRENCH lady's writing desk and chair. Collection of 175 Avon bottles with contents. Old grocery scales, Boy's skates, like new size 5. 595-3742.

PACIFIC CARTS & CYCLE
Christmas specials 15% off all mini bike and go-kart parts. 10% off all mini bike and go-kart frames. 384-7941. 796 Hillside.

A BEAUTIFUL GIFT FOR Christmas, Dutch Shuffle board (sjoelbakken) with 30 disks, a great family game, $39 each, 9 only. 385-2373.

AUTOMATIC OIL FURNACE, 90,000 BTU, used 1½ years, $165. Hoover Spin Dryer, $95. Misc. 477-9101 or 384-7941.

1 ANTIQUE BATHTUB, 1 GENeral electric fridge, Force 2 burner stove. Offers. Free Delivery. 2531 Dowler Place.

CHILDS BICYCLE, PORTABLE automatic phonograph, 19" portable colour TV, older hide-a-bed. 477-2608.

MATCHING YELLOW SHAG, 9'6"x15', 9'x7'6", 22' runner plus spares. Recliner, 4' roll-away. Singer portable. 479-1479.

TWO 24" TV SETS, ONE $30 other free. Eureka Upright Vacuum Cleaner, $30. Portable electric heater, $15. 592-7521.

2 HIDE-A-BEDS; ONE TOYOTA truck canopy; Polaroid camera; black and white T.V. Short wave radio. 595-5564.

BAR-DIVIDER, BLACK METAL finish, yellow upholstery, adjustable spring pole supports, excellent condition, $100. 592-3189.

1X1 CERAMIC TILE WITH GOLD and other patterns, direct import prices, real savings. 386-2872.

BOBWOOD SHUFFLE BOARD, 11' long, new condition, $250. No cheques please. 477-8685.

REMINGTON ELECTRIC CASH register, excellent condition. $200. 652-3570.

EXCELLENT SELECTION OF unusual homeplants, cacti, succulents. 598-5650.

NEAR NEW KIRBY VACUUM cleaner, all attachments. Paid $460, sacrifice $310. 478-9830.

OLD RARE WATER JACKETED heavy cast iron stove, height 3' assembled, $125 firm. 478-9218.

OUTDOOR INCINERATOR BARrels, ready to use, free delivery. 55.49. 383-1328.

ROTOTILLER, 5 H.P. SELFDRIven, heavy duty model. Phone 642-5358.

PANASONIC MICROWAVE Ovens, $229.95 at Butler Brothers, 383-6911, 1720 Douglas St.

UNDERWOOD TYPEWRITERS for sale. Interconnect, 939 Johnson. 386-0511.

MEN'S HEAVY INDIAN TYPE Sweaters, size 46 to 48. Pullover $15; zipper front $25. 478-3525.

NEW PANT SUITS, LOW price, all sizes. Evening dresses. 386-5016.

NEW 5X10' EMPIRE POOL table and accessories. 478-8395.

BEAUTIFUL GRAY PERSIAN Lamb Jacket, $150. 385-6440.

100 MISCELLANEOUS FOR SALE

BARGAIN ANNEX
USED
Chesterfield suites, suitable for recovering or rumpus room. Sofa and chair, blue tweed,

100 MISCELLANEOUS FOR SALE

RUG? LOOK "NEW" IT'S SO easy with RUG-MATE stain removing rug shampoo. Rent electric shampooers for $2.00. 8 hours, plus materials. Also Hero Airless spray units, sales and rentals. Clark and Pattison,760 Bay St. See our ad under Painters for other supplies.

UNIVERSAL TRADING CENTRE 584 Johnson, Upstairs Warehouse bargains. Tools, furniture, antiques, curios, glassware, pictures, stereos, cameras, and jewellery. 383-9512.
We Buy, Sell and Trade

3-PIECE CHESTERFIELD, older style. Tape recorder, portable radio, stereo console, book case, power portable phonograph and speakers, suitable for large hall. Drapery rods etc. 382-6697.

ONE PAIR MEN'S BAUER PANther skates, size 8. Like new $30. One Ladies suede light brown coat size 12-13, new $30; CARIOLA Stereo component set with stand, AM-FM Turntable, tape deck $175. 595-2815.

CHAIN SAWS
SALES — SERVICE — PARTS
For Most Makes
HOMELITE CHAIN SAWS — Most models in stock from $114.95
VIC LAWNMOWER HOSPITAL
834 Johnson 386-8338

ABC ELECTRIC
831 YATES 382-7221
Reconditioned and used appliances from vacuums to can openers. See our new bargain room now open and Save! Save! Save!

FOUR 14" MICHELIN RADIAL tires, offers. Sears stereo set, amplifier BSR turntable, eight track and speakers, first $120. 303 rifle, used once $40. Baby buggy $20. 384-7458.

1 DISPLAY MODULE, 5' LONG, 4' wide, 4' high, 4 drawers and shelves. Oak finish. Cost $400. For sale, $125. 384-5514. 2519 Government St. Open 8-8.

AUTOMATIC SPACE HEATER, Oil Stove, Rugs, birdcage, Bed Springs, Venetian Blinds, miscellaneous items. The Works $100; 478-8513.

WINTERIZE YOUR LAWN mower, tractors, and small engines now. Free pick-up and delivery. Open 7 days a week. Phone Connolly's Lawn Mower. 382-9118.

2½-YR.-OLD VIKING AUTOMATic washing machine, 2-speed, water-temp. control, perma-press cycle, excellent condition, $200. 385-6277.

HIDE-A-BED NEW, $275, DEluxe Kenmore range $175, Christmas trees, $20 and $10 (imitation), electric heater $10, recliner $90, dining room chair $10. 592-7642.

CHAIRS IDEAL FOR CLUBS OR restaurants, office, chrome with black vinyl, wooden arms, new $25, used $22. Also 5' store front glass door. 592-6379.

CHINESE LANTERNS AND COlorful Everlasting Flowers — bouquets and corsages. Hubbard squash 10c pound. 5782 Oldfield Rd.

ORIENTAL DESIGN CARPETS, genuine Kerman and Meshed, pure wool, direct import, terrific savings. 386-2812.

CHRISTMAS SALE, LOCAL ARTS and crafts, Dec. 1-20. Co-op Neighborhood Gallery, 1312 Vining 10 a.m.-8 p.m. daily, except Sunday.

BLACK AND DECKER 7" RADIal arm saw, $140. Underlay $40. Bathroom towels, 130 sq. ft. 598-1763.

HALF SIZE VIOLIN AND CASE, VE day newspaper, Penny Black, old wooden boxes, small odds and ends, collectibles. 383-8956.

PAIR CUSTOM MADE WROUGHT iron room dividers, 31"x54". $200. Also matching single 76"x40", $150. 479-2346.

WESTINGHOUSE WRINGER washer, $25; sharp kerosene heater, $30; lead window door, fish weights 2, 3 pounds. 592-0055.

1 BLACK LEATHER MOTORCYcle jacket; size 42, $45. 1 gold corduroy pile-lined jacket, Size 40, $15. 478-1296.

MINK COAT, HALF PRICE, $800, size 10; white fox stole, $300; large electric stove $30; 592-1768 after 6 p.m.

ARMSTRONG'S FINEST DESIGNer Solarian vinyl flooring, lowest price, professionally installed. 383-4413.

WRINGER WASHING MACHINE, 4 band Hallicrafter radio, good condition. 478-4231.

PRICE'S LOCK AND SAFE LTD.
Safes, Locks, Keys
847 Fort 384-4105

WOOD CARVINGS TO ORDER. Alex Kinloch, 592-3528. Between 6-7.

TWIN FAN SPACE HEATER INcluding tank and stand, $45 or nearest offer. Phone 479-3893.

LIGHT-WAY INC.
Wholesale Prices to Contractors
695 Alpha 384-9359

ATTRACTIVE HOMEMADE dolls. Ideal Christmas gifts. 386-6956.

GOOD QUALITY SHORT SHAG, by the square yard, almost half price, 383-4413.

TABLE TENNIS TABLE, $25; new heavy steel free standing fireplace, $249. 477-6164.

CHEAP CANARY CAGES, breeding, carrying, and house. 1375 Brooke St. 598-6956.

APARTMENT SIZE FRIDGE, harvest gold, year old. $175. 479-7063.

CHRISTMAS GIFTS — HAND EMbroidered silk pictures, imported mainland China. 386-1943.

POOL TABLE 4'X8', 2 CUES, rest, score board, snooker balls. New condition. $300. 479-2124.

ADDING MACHINE, COMmodore 207 CB - $65, good condition. 384-3841.

WESTINGHOUSE WASHER AND dryer, colour turquoise, excellent condition. $225. 384-8980.

TAPESTRY CHESTERFIELD suite with high back, 5 light crystal chandelier. 385-7645.

CHILDREN'S FROM 6 MONTHS — 2½ years sturdy rocking duck for Christmas. 658-5436.

VIKING DISHWASHER, 1918 Buick motor, best offer. Phone 477-6281.

"EASY" WRINGER WASHER, excellent working condition, $25. 477-9736.

CASSETTE TAPE RECORDER near new. 479-2002.

NEWER AUTOMATIC WASHER and dryer, $200 pair, girl's bike, $15. 652-3000.

CHILD'S TABLE AND CHAIR sets, also doll cradles. Phone 383-0422.

COLLIERS' ENCYCLOPEDIA, full set, like new, $100 or your offer. 477-2705.

LADIES' NATURAL GREY PERsian lamb ¾ coat, sapphire mink collar, as new, $250. 382-8737.

PAIR OF BLUE REGENCY BROcaded drapes, fully lined, as new. 108x81". $60. Will alter. 592-3715.

PORTABLE ZIG-ZAG SEWING machine. Excellent condition $85. 477-0590.

ZIG-ZAG SEWING MACHINE with 20 cams for decorative stitchery, as new, 598-4854.

GIRLS ICE SKATES, SIZES 1 and 4, $5 per pair. 479-2591

MISCELLANEOUS ITEMS FOR sale, 732 Ralph St. Phone 479-7551.

REFRIGERATOR $30. 479-2488. After 5 p.m. 479-4404.

ONE 9X12 RUG, 2 BEAN BAG chairs; shelving. 658-5879.

MATTRESS, SPRING FILLED Sealy 54", $20. 598-3751.

HOOVER RINSE-O-MATIC, LIKE new, $95. 478-8704.

SANYO RECORD PLAYER, LIKE new, $35. 478-4631.

LADY'S CAMEL HAIR COAT, size 16-18, as new, $40. 478-3523.

21" PANASONIC COLOR TV $150. Filter Queen vacuum $75. 477-9736.

DEJUR GRUNDIG EMBASSY 2 Stenorette — complete. 477-5461.

MUSKRAT FUR COAT, SIZE 12-14. Like new $350. 478-5821.

ONE DOUBLE BED, $40, ONE kitchen set, $40. 479-7633.

¾-LENGTH MUSKRAT COAT. $100. 478-4602.

2 LIONEL TRAIN SETS, PLUS miscellaneous pieces, 592-2776.

BED CHESTERFIELD, BROWN laquard like new, $150. 656-3847.

WELL-BUILT GO-KART, NEW motor. 592-6771.

PONY
See my Ad under Class. 128.

RACQUET CLUB SHARES FOR sale, $500. 477-6479.

100 MISCELLANEOUS FOR SALE

24½' KUSTOM KOACH, '68 VAUXhall, 23" color TV, compressor, coffee and end table, roll-away bed, 478-9741.

GET YOUR JEANS AT
SIDNEY JEAN JUNCTION
2948 Beacon Ave.
656-5916

WHY BUY AND MAKE A MIStake? Rent a telephone answering service from Interconnect. 384-0511.

Circular Saw-Hand Saws
Set and Sharpened
VIC LAWNMOWER HOSPITAL
834 Johnson 386-8338

MINIATURE OAK BARRELS with spigot and brass hoops for your bar, ½ or 1 gallon. Phone 383-1328.

HONDA KICK 'N GO
As seen on TV
ONLY $39.95 at
MULLINS MARINE SALES LTD
925 Yates St. 382-1928

CUSTOM BUILT SHEDS, WORKshops and garages, very reasonable prices, 385-3796 after 6.

MOVED LIVING ROOM AND bedroom drapes, new. 595-4245 anytime.

MUST BE SEEN, COMPACT Danish Bar with 2 stools. $95 or best offer. 385-0319.

9'X12' NATIONAL POOL TABLE, new condition, cues, rack etc. $2,500. Consider 6x9 trade. 537-5149.

NEW AND USED OAK BARRELS, for every idea. Various sizes and prices. Phone 383-1328.

LIFETIME MEMBERSHIP, AT Spa. $450. 383-0960 after 4:30, Ron.

SCUBA GEAR, THE WORKS. Phone after 9 p.m. 595-8714.

105 MISCELLANEOUS WANTED

LUNDS
Auctioneers Ltd.
We BUY For Cash
APPRAISALS
926 Fort St. 386-3308

THE SALVATION ARMY Needs your re-usable clothing, furniture and household goods. "Help us to help others." Family Thrift Stores. Victoria, Sidney and Langford. For pickup — 386-3295.

BRENTWOOD
BARGAIN BARN
BETTER QUALITY USED FURNITURE AND APPLIANCES
Before you buy or sell
Compare our Prices
7115 West Saan. Rd. 652-1711

WANTED FOR BARN SALE: large old wood stove, also antiques. English prints, old furniture, copper and brass, etc. 479-2684.

TOOLS WANTED; CARPENTERS, Mechanic's, Machinists, Jewelers, watchmakers, etc. Please call 592-7131.

WANTED TO BUY FURNITURE, appliances, tools, antiques, anything with resale value, phone for appraisal. 386-2501.

OLD COFFEE TABLE, SUITABLE for traditional room, large old dresser or high-boy, coat-free. 388-7603 afterr 5.

WANTED: WOOD LATHE, HIDEa-bed, 2 large chests of drawers, cedar chest. All in good condition. 382-4506.

WANTED $10 HIGH CHAIR, Tonka dump truck and loader, Fisher Price Village and garage. 479-4888.

WANTED, $10 HIGHCHAIR, Tonka dump truck and loader, Fisher-Price village and garage. 478-4888.

OLD PAINTED OR VARNISHED wooden furniture, any condition. 383-2533.

WE BUY AND SELL ANYTHING of value, Universal Trading Centre, 584 Johnson, 383-9512.

WE BUY FURNITURE, HOUSEhold goods, pictures, tools, etc. Best cash prices. 386-0462 anytime.

YOUTH BASEBALL ORGANIZATION requires used over-door traction set for exercises. 382-5697.

ONE OLD DESK LAMP WITH green glass shade, phone 385-6001 after 6 p.m.

WANTED RADIO HEADBOARD 39" smock gatherjoe machine. 477-8484.

USED METAL OFFICE DESK, approximately 30"x48". 384-7138 or 479-8623.

WANTED — BEDROOM SUITE and chest of drawers. Condition unimportant. 479-5400.

WANTED OLD FASHIONED bedroom suite in good condition. 477-4465.

WANTED 4'X8' POOL TABLE. 479-4680.

WANTED — TRAMPOLINE. Good condition. 592-7988.

OLD JEWELRY, BROOCHES IN any condition. 479-2008.

WANTED: ADDING MACHINE IN good condition. 383-4223.

WANTED: WEDGWOOD DISHES, green or black Asia. 598-7916.

FRIDGES AND FREEZERS bought. 598-7422. All-Temp.

SELL OLD BOOKS TO THE Haunted Bookshop, 382-1427.

SILVERWARE, ROYAL DOULTon figurines, etc, 595-7567.

WANTED: SCRAP STEEL. 478-4963

VICTORIAN SETTEE FURNIture, china, etc. 595-7567.

ONE DOLL TRUNK, 642-5276.

WANTED ORIENTAL STYLED area carpet. Phone 383-1000.

MATTRESS, SINGLE, GOOD condition. 479-9155.

TWO 600-16 6 PLY TIRES. Phone 595-0348.

100 MISCELLANOUS TO RENT

SAWYER SEWING CENTRE
RENT TO OWN — Domestic and industrial sewing machines
850 FORT 385-6228
CLOSED MONDAYS

115 SWAPS

NORTH PENDER ISLAND VIEW lot, southern exposure, water and power. Asking $9,800 or swap for boat, sail or power. 385-5890.

'65 FORD CUSTOM, 4-DOOR sedan, 3-speed automatic, 6 cylinder, radio, city tested for 16' boat and motor, 478-5821.

KING SIZE WATER BED SWAP for queen size bag. 658-1029.

116 COINS AND STAMPS

SPECIAL
gift for that someone who has everything. 1974 South African Proof Coin Set including one and two Rands in gold. $155, or 6-coin Kruger Republic set, 1 penny to ½ Crown, 1892-1898. $45. 656-1542.

CASH FOR OLD PAPER MONEY coins, gold and silver artifacts. Empress Coins, Commerce Mall, 1175 Douglas Street, 386-1524.

117 ANTIQUES

SELL JEWELLERY (ESPECIALly diamonds) for more. Your price less 20% selling on commission Bygones Antiques, 809 Fort 383-5811.

WANTED STORE DISPLAY Brass Beds, Oak 4 posters, Old oak display shelving, old cash register, old light fixtures, 384-0133, 9-11 a.m.

HIGHEST PRICES PAID FOR quality antique furniture, clocks, rugs, etc. David Robinson, 384-6425.

MAGGIE CAMPBELL'S ANtiques, Quality Antiques. Also, Interesting Gifts for Christmas. 402 Moss St. at 3 points.

DRESSER, TALL BEVEL GLASS mirror, solid maple, oak trim. Perfect. $250 or offers. 382-4967.

VICTORIAN ARM CHAIR, $450. Phone 652-2862.

TOP CASH FOR JEWELRY, ANtiques, pictures, curios, etc. Bygones Antiques, 809 Fort. 383-5811.

117 ANTIQUES

PRIVATE SALE. ANTIQUE AND old copper and brass items. 592-7066.

WANTED—CANADIAN, AMERican or European paintings. Bygones. 809 Fort. 383-5811.

ANTIQUES EXPERTLY REpaired call 478-2539.

120 GARDEN SUPPLIES

Fertilizer

COW MANURE FOR SALE, 6 yds., $35 delivered. Pendray Farms Ltd., 477-1519.

COW MANURE FOR SALE. 656-5406.

Plowing, Rotovating and Cultivating

DON'S TRACTOR SERVICE
477-3913
We rotovate, plow, cut grass and brush hiso, loading and hauling.

Topsoil, Rocks and Fill

SCREENED TOPSOIL WITH Manure and sand added. $11 per yard delivered, minimum 6 yards. Garden sand $5 per yard. Road gravel. E. Nixon Ltd. Phone 385-4431 or 385-5642.

SAND AND GRAVEL SUPPLIES. Good quality top soil. Phone 478-1000. Don Mullett Trucking.

CLEAN BLACK TOP SOIL AT seasonable price. 384-6943.

125 PETS and SUPPLIES

REGISTERED GERMAN SHEperd puppies, sire: son of world Grande Champion. Dam from world's leading kennel. Wormed, tattoed. Excellent temperament. Brymon Shepherds, regd. Days 385-5833, Evenings 642-3132.

PUPS GALORE
GOLDEN RETRIEVERS
BLACK POODLES
HEINZ 57
246-3923 CHEMAINUS

REGISTERED, CHAMPION SIRED BELGIAN SHEEPDOG (TERVEUREN) PUPPIES. 385-3089.

MOVING MUST SELL 2 purebred male Samoyed pups, have had shots, dewormed and weaned, $70. 1-year-old female purebred Samoyed, $40. 652-3778.

CANADIAN CHAMPION PEKINgese Nykalyk's Chi Ping Mien for sale, $350, op English bloodlines. Sale due to illness. 743-5758. Leave message on tape.

HOMES NEEDED FOR
8-week male, black spaniel-poodle. Spayed spinone. Spayed Border Collie, 4-month female Heinz 4-Yr. male Golden Lab, 386-9832.

DALMATIAN, 8 WEEKS, CKC registered. Very high potential show champ male. Shots. 595-6363.

REGISTERED IRISH SETTER, 3 years old. Needs country home. Has had obedience training. 598-4201, 1-3 only.

MOVING MUST SELL ONE YR. old female Irish Setter, $150, Give 3 orange Persian kittens to good home, 652-5817.

REGISTERED IRISH SETTER puppies, imported, satisfaction guaranteed. 477-6598.

REGISTERED DOBERMAN PINscher puppies from Champion stock, $200. 246-4267.

WANTED GOOD HOME FOR adorable black and white kittens. Call 592-7370.

SPAYED FEMALE AFGHAN free to country home, not fond of children, 598-8366.

FREE TO GOOD HOME 4 YEAROld toy poodle, white. Phone 382-7027.

SMALL PUPPY, PARENTS MALtese. Looks like fluffy white chihuahua, $75. 384-1694.

FOR SALE WELDED WIRE cages, suitable for small animals. 479-3770.

REGISTERED MALE IRISH SETter, 11 months. $150. Phone 598-8119.

5 MONTH OLD MALE CROSS SAmoyed-Lab. free to good home. 595-2294 after 5.

LHASA APSOS (BLACK AND white), Toy Japanese Spaniels (parti-colour). Cobble Hill 743-2701.

EARLY CHRISTMAS PRESENTS, 3 male, Brittany Spaniels, 5 months, $50. 479-8682, 479-1035.

ONE FEMALE SEALPOINT SIAmese, 10 weeks old. $20. Phone 595-1819.

TWO COMPANIONABLE BEAGles need good homes in country or fenced yard. 598-5097.

PUREBRED GREAT PYRENEES puppies, 10 weeks, will hold till Xmas. 478-9337.

PUREBRED IRISH SETTER pups (unregistered). Call Ganges 537-9281 after 4.

PLAYFUL 4 MONTH OLD MALE Tonkinese kitten. Immunized. 479-2591.

MALE AFGHAN, 23 MONTHS old, owners moving, very reasonable to good home, 598-6251.

SPRINGER SPANIEL PUPPIES, 9 weeks, with shots, house trained, $60. 746-6317.

AQUARIUMS—50, 25 AND 10 GALlon, complete with accessories. 386-0762.

VERY UNIQUE L.C. CHIHUAhua. Beautiful and smoochy. Also small chocolate. 478-5039.

FOR SALE YOUNG LONG haired guinea pigs, $6 each. 478-7604.

AFFECTIONATE STRIPED male kitten, needs loving home. Animal's Crusaders. 386-9832.

HAVE YOUR DOG TRAINED AT home for obedience or problems. Call Chuck 595-7305.

EXCELLENT HUNTING STOCK Irish Setter Cross Lab pups, $20. 2 gold, 1 black. 749-3733 after 5 p.m.

SIAMESE KITTENS—BRIGHT and beautiful, from registered parents. 592-4253.

PUREBRED ST. BERNARD PUP, good with kids. $100. 642-3287.

WANTED: PERSIAN KITTENS, for Christmas. 595-5893.

PUPPIES FOR SALE. 656-3400.

FOR SALE: 2 AQUARIUMS, 40 and 20 gallons, 595-4061.

GOLDEN LAB CROSS PUPS FOR sale. 384-8267.

PURE BREED MALE CHIHUAhua, dark brown, $55. 383-2498.

FREE HALF RUSSIAN BLUE kittens. 652-3346 evenings.

WHITE TOY POODLE PUPPIES, female, 8 weeks, 652-1408.

REGISTERED MALE SHELTIE pups, (miniature collie). 479-7519.

WANTED—REGISTERED WELSH Corgi puppy, female. 477-2172.

COLLIE PUPS, 7 WEEKS REGISfered, female, sable, $150. 479-5785.

4 SMALL PUPPIES FOR SALE, $5. 592-1705

BLUE HEELER PUPPIES FOR sale. Phone after 5 p.m. 479-2302.

SILVER MINIATURE POODLE puppies, registered. 382-0718.

127 CHICKS, POULTRY HATCHING EGGS SUPPLIES

GOLDEN PHEASANTS, CHICKEN crates, wooden nests, wire cages, and hanging feeders. 652-1656.

AUTOMATIC ELECTRIC poultry feeder, pipe and chain system, $300. 652-1656.

FOR SALE GUINEA FOWL, $3.50 each. 658-5136.

128 LIVESTOCK SUPPLIES AND EVENTS

SHANKS SADDLERY
We have a large stock of
WESTERN
boots
shirts
hats
ties
belts
ENGLISH
coats
boots
jodhpurs
breeches
hunt caps
Lowest Prices
Everything for horse and rider. 2801 Douglas St. 384-3011

FOR SALE QUIET FRESH JERsey family cow. 652-1078.

TWO BILLYGOATS UNDER A year old. 478-7020.

WELSH PONY COLT FOR SALE, best offer. 658-8196.

128 LIVESTOCK SUPPLIES and EVENTS

DO YOU WANT TO SELL TACK or riding clothes? Come and buy or sell at the Hunt Valley Tack sale, Dec. 6, 10:00 a.m. for information call Bo or Adena 652-3743 evenings, 652-3292, Day.

ARABIAN HORSE ASSOCIATION of B.C. A.G.M. — Sunday, December 7, 1975, 1:30 p.m., Agricultural Hall, Clements St. Duncan, B.C. — All Purebred and Partbred owners invited.

ONE HEREFORD COW IN CALF, 3-years-old. 2 Angus cows in calf, 3-years-old. 2 Angus Heifer calves, 7-months-old. Registered Black Angus bull. 478-1974.

HORSES BOARDED, LARGE clean box stalls, excellent feed and care, daily turnout, lighted riding ring, good trail riding area. $100 per month. 652-3633.

HORSES BOARDED
New modern facilities, 32 acres of wooded slopes, Central Saanich. 652-3798.

REGISTERED HEREFORDS with papers, good strain, sell or trade for good butcher stock. 384-3347.

PONY
Welsh, chestnut, super little guy, beautiful Christmas present. Low price to good home. 652-1777.

19 MONTH OLD BUCKSKIN colt, started training, asking $300 or nearest offer. 642-5339.

2-YEAR-OLD, QUARTER HORSE filly, green broke, $250. Phone 642-3461.

FLASHY CH.G. 4 "MAC SHOT" 16 H.H., sound, unblemished — for racing or show. $1,000. 652-2140.

HIGHLAND
TACK AND FEED
721 Station Rd. 478-6438

NEW CATTLE FENCING, 39"x350', $80 roll. 595-3762.

FINE HARNESS BUGGY, GOOD condition $650. 743-5635 Cobble Hill.

STB RACING PIGEON CLOCK, near new, $80. 642-3164.

130 HEAVY EQUIPMENT AND MACHINERY

AUCTION
Don't forget to attend the major Ritchie Brothers Auction, to be held Dec. 3, 1975, 10:00 a.m. at 724 Sarcee St. E. East Kamloops B.C.
LATE MODEL EQUIPMENT INCLUDES
11—Crawler tractors — Cats D8's, D7's, D6C's and Komatsu's to 1972
7-Loaders — Crawler and wheel including Cat 955L, 955K, 980's and 966C's to 1973, 10 — Skidders — Cat 518, Timberjack 404's and Clark 666's. 3 Harvesters. 1972 Mack tractor trucks. 1974 Dodge 800 mixer truck, 22— 1972 and 1975, pickups, crew cabs, 4x4's and flat decks including Dodges, Fords, and Chevs. Large selection of shop tools and equipment. Phone sales site. (604) 374-3325. Head office, (604) 273-7564.

CONNOLLY INDUSTRIES
3388 Douglas St.
Complete servicing for commercial equipment including diesels, Refrigeration, hydraulics, pumps. "Big Enough to know how Small Enough to care."
3388 Douglas St.
385-5313 386-0662
8 a.m. to 5 p.m. After 6 p.m.

WANTED: JOHN DEERE 440 Crawler any condition, phone 646-2060 Saturday or Sunday 9-12.

WANTED — PORTABLE OR semi portable saw mill. 749-6973 Lake Cowichan.

WANTED: PAIR OF T.D. 9 track rails in good condition, 478-1975.

135 FARM IMPLEMENTS

MASEY - FERGUSON FARM lawn and garden tractors. Light construction machinery. Your local dealer.
Arend H Tractor and Equip. Ltd.
6805 Veyaness Rd. 652-3929

MASSEY FERGUSON TRACTOR — Model 2135, wide axle, high flotation tores 3-point hitch, power take off, front end loader and scraper blade. $3500. 652-1423.

149 NEW CAR DIRECTORY

REG MIDGLEY'S
JEEP CITY
All '76
Models Here
Now!
3342 OAK ST. 386-7571
Dealer Lic. D4530

150 CARS FOR SALE

You Can Expect
A Great Deal
From . . .

Cornell
CHEV/OLDS
Cadillac
CHEVROLET TRUCKS
Sales/Service 385-5777

OPEN 'TIL 9 P.M.
OVER
76
OK USED CARS
To Choose From
CORNELL
CHEV.-OLDS LTD.
3050 Douglas—385-5777
Dealer Licence D-3162

1974 PLYMOUTH WAGON, 13,500 miles. Power steering, power brakes, power back window, radio with rear speaker. Two way rear door, roof rack, trailer hitch. Woodgrain, custom interior. Asking $4,850. Phone 652-5693.

'65 SIGNET
2-door hardtop, bucket seats, radio, consol, 273 V-8, new paint, new tires, in beautiful condition. First reasonable offer accepted. 382-5138 or 595-8075.

1974 VW CAMPER, STOVE, fridge and ready to go. Orange in colour. Please call DENIS FARRINGTON at 385-2415. Speedway Motors Ltd. 971 Yates st. Vancouver, D. L. 3141.

1973 CORTINA 2000, LIKE NEW condition, radio, reclining bucket seats, 15,500 miles, open to all offers. Phone 382-6184 days, 388-6510 nights.

53 OLDS SUPER 98, 4-DOOR sedan, air conditioning, Power steering, power brakes, low mileage, excellent condition. Must be seen. Asking $1475. 386-3038.

1964 MERC EXCELLENT CONDItion equipped with equalizer hitch, electric brakes, air shocks, two new snow tires on rims, capable of towing 20' trailer. 478-1390.

70 CHARGER, 383, 4-SPEED, mags, 391 gears, $2000. 598-5047.

'61 INTERNATIONAL, IN RUNning condition. 388-6719.

1969 PLYMOUTH FURY, GOOD condition, $600. 384-2301.

150 CARS FOR SALE

peter pollen ford
FORD
7 DAY
MONEY BACK
GUARANTEE

74 ASTRE station wagon. Automatic $3395
73 MERCURY Monterey station wagon. Air conditioning $4295
71 MUSTANG Mach I. 4-speed transmission $3095
69 CORTINA Automatic $1295
72 CHRYSLER NEWPORT $3495
73 DODGE MONACO 4-door hardtop. $3395
74 PINTO 3-door, 4-speed, sliding roof, radials $3295
75 DATSUN "610" station wagon $4495
73 FORD LTD station wagon $4495
74 DODGE Coronet custom. 4-door, V-8, automatic, power steering $4195
73 CHEVELLE station wagon $3595
70 MAVERICK 2-door $1895

TRUCKS
73 INTERNATIONAL Scout 4x4 automatic $5295
73 VW 9-passenger bus. Automatic, radio and sun roof. Only 23,000 miles, like new $5295
73 VW camper $5295
75 DODGE "200" Club cab $5595

PETER POLLEN
FORD SALES LTD.
VICTORIA, B.C.
1060 Yates 384-1144
Dealer Licence
Number: 3073

AMC
The AMC "GOOD GUYS" have a good selection of fresh Trades!
CHOOSE FROM
68 RAMBLER AMERICAN 440 4 dr.
67 RAMBLER REBEL, 770 4 dr.
71 TOYOTA 1200, 2 dr.
72 CORTINA 4 dr.
72 FIAT stn. wgn.
72 CORTINA stn. wgn.
72 MAZDA pickup with canopy
71 DATSUN 1600 with canopy

For a 'GOOD DEAL'
Call a 'GOOD GUY'
Ask one of the GOOD GUYS about the GREAT BUYS on all our new and preowned wagons!
BOB ALLISON
GORD STRONGMAN
JIM BAILEY
BARRY RANKIN
GREG TREVOR
RICHARD BISSETT

REG
MIDGLEY
MOTORS LTD.
736 Cloverdale
385-8756
Dealer Lic. D3785

71 MACH 1, 351 CLEVELAND, 4-speed, headers, needs some body work. $2,250. 386-2575 after 5.

'69 MACH I, AUTOMATIC, NEW radial tires, A-1 condition. 382-9041 after 6 p.m.

'69 442, CONVERTIBLE, WHITE with black top and stripes, 4 new Cragar's and tires. 386-2575 after 5.

1955 CHEVROLET BELAIR, 2-door hardtop, immaculate condition. Serious offers only. 724-1045.

'71 TOYOTA COROLLA 1200, $1500 or best offer. 478-3388.

'63 METEOR, RUNS WELL, $400. 382-3367.

150 CARS FOR SALE

METRO TOYOTA
CANADA'S LARGEST TOYOTA DEALERSHIP
74 'Vette Conv't.
73 Vega Woody
73 Datsun Wagon
75 Monarch
74 El Camino
58 'Vette Conv't.
73 Mk 11 Wagon
74 Pinto 3-Door
73 Hilux P.U.
72 Econoline
68 Fury 111

METRO
Offers You
Cars, reconditioned to the B.C.A.A. specifications. All sheets available for your selection.

73 Challenger
68 Cutlass
69 Mustang
74 Celica LT
72 Grande
72 Datsun P.U.
74 Corona Wagon
73 Celica ST
74 Dodge 100 P.U.
69 Corona
74 MGB
73 GMC Jimmy
65 Olds F85
74 Ford F250
72 Charger 440
74 Datsun P.U.
73 FJ40, 4x4
71 Cortina
73 Westfalia
74 Corolla 1200
73 Scamp 340
73 Ford F100
73 Corolla Wagon

METRO
Offers You
Current Gov't inspection, and an optional 100% power train warranty.

73 Camaro
71 Skylark
71 Chevelle
74 GTO
73 Swinger
73 Gran Torino Wgn
73 Catalina
68 Olds 4-door
69 Mustang
72 Cougar XR7
73 Cutlass 'S'
74 Pinto Wagon
69 Malibu

METRO
Offers You
100%
FINANCING
O.A.C.
For Your Buying Convenience

Remember
at
METRO
All Reasonable Offers Will Be Accepted!
OPEN 9-9
CALL NOW!
386-3516
Metro Toyota Ltd.
625 Finlayson.
Dealer Licence D3676
METRO TOYOTA

150 CARS FOR SALE

DePAPE
Victoria's ONLY
INDOOR CAR LOT

75 CHEV VAN
V-8, auto, p.s., p.b.
75 Vega
Auto, radio, radials, hatchback only 5,000 miles, bargain!
75 CADILLAC
Eldorado, air, stereo, cruise, low miles. Absolutely beautiful.
74 GREMLIN 'X'
6, auto, mags. Only 16,000 mi.
74 M.G.B.
Only 16,000 miles, radio, radials
74 PINTO WGN.
Squire, 2300 cc, auto, radials.
74 Vega
Auto, radio, gas miler
73 FIAT 128
Stn. wagon, 13,000 miles.
'72 CUTLASS
2 dr., H.T., V-8 auto., P.S., P.B. Low mileage. Vinyl. Exceptional
71 Hornet
6 cyl., Auto, Tape, New Paint
'70 Buick Wagon
Air, P.W., new radials, rack
70 Cougar Conv.
V-8, AT., P.S., P.B., tape, Exceptional.
70 VOLKS BUS
Partially camperized, new motor. Very clean.
68 VAUXHALL
Viva, auto, low mileage.
68 Triumph TR-250
Radio, tape, wire wheels, surrey top, hard and soft top. ONE OF A KIND! Hurry.
68 Mustang Conv.
289, PS, PB, Auto, Hurry!

MANY MORE
TO CHOOSE FROM

$$ WE BUY $$
—CARS
—TRUCKS
—MOTOR HOMES
—MOTORCYCLES
We Trade Down
FAST CASH
DePape Motors Ltd.
760 JOHNSON ST. 384-8035
DLR. D-1792

MUST SAFRIFICE, 1972 TOYOta Corolla 1200, immaculate condition, 36,000 miles, tested till november '76. New tires and battery, offers to $1900. 384-9015.

1969 DODGE POLARA, 4 DOOR sedan, metallic blue, blue-white interior, radio, power steering and brakes. Recently tested, good condition, $1,275 or offer, 656-6362.

1975 COUGAR XR-7. GOLD. EXcellent condition, power steering, power brakes, automatic, leather interior, AM-FM, 8-track stereo system. 384-4934.

1969 CHEVELLE MALIBU 307 motor, auto, p.s., radio. Good tires, 65,000 miles, tested, extra's, $1900. 479-7952.

65 RAMBLER EXCELLENT CONdition, needs clutch work. New paint, tires, trans. Good Christmas gift. 642-5339.

'66 FORD FAIRLANE, 6-CYLINder 3-speed auto., 4-door, good condition. Call 598-3612 between 6 and 7 p.m.

1973 DATSUN 610, EXCELLENT condition, $3,000 or best offer. 478-2962, after 5.

1965 GREEN JEEP WAGONEER, 4 door, power brakes, sound. $895. 478-4465.

1967 TOYOTA, GOOD CONDItion, $650 or nearest offer. 477-3516 or 656-4400.

1965 AUSTIN 1100, EXCELLENT transportation, $625 or best offer. 479-1834.

1966 OLDS DELTA 88, 425 AUTOmatic, bucket seats, console, radio, Excellent condition. 383-9274.

150 CARS FOR SALE

Brian Holley MOTORS LTD.
FIAT
VOLVO
QUALITY
USED IMPORTS

75 FIAT 124 Sport Spyder, ivory, radio low miles $5,695
74 VOLVO 145E wagon, auto, air, light yellow, tan interior $6,195
74 FIAT 128 Sport Coupe, immac., harvest gold $3,695
74 FIAT X19 Bertone, French blue, many options $4,795
74 CAPRI V6, 4-spd., deluxe int., very low miles $4,695
73 JAGUAR X16, deep metallic blue, light blue leather, new Michelin radials, a stunning automobile $8,995
73 VOLVO 145 wagon, auto, radio. Arctic white, just completely serviced $5,295
70 VOLVO 164 4-spd., O.D., white with blue leather interior, radio, just completely serviced $3,995

SERVICE - PARTS
8 A.M. - 9:30 P.M.
MON thru' SAT.
Brian Holley
3319 Douglas
at Cloverdale
384-1161 Dealer Lic. D-3170

B. MADSEN
MOTORS LTD.

72 CHEVELLE BelAir 9 pass. S.W. V-8 auto, P.S., P.B., roof rack, ideal large family car.

74 CHEV IMPALA 4 dr. htp., V-8, auto., P.S., P.B., finished in light green metallic with dk green vinyl top, matching interior.

74 GREMLIN X, V8, auto, P.S., P.B., Levi interior. For the performance minded small car buff.

73 ASTRE Woody station wagon. Economical 4 cyl., with 4 spd., trans., a low mileage car in top condition.

73 CHEV MALIBU, 2 dr, V-8 auto, P.S., a well cared for popular gem. A GM intermediate car. Dark metallic blue with white vinyl interior.

75 CHEV NOVA Sedan, 6 cyl. auto., P.S., radio. A GM popular compact finished in light blue with matching blue interior.

OVER 25 CARS AND TRUCKS TO CHOOSE FROM. WE MAY HAVE WHAT YOU WANT.
2691 SOOKE RD. 478-5011
D.L. 1668

67 CAMARO SS
4-speed, runs well, tested, $1325
PAINTER MOTORS LTD.
1513 Quadra D-5005
View by appointment only, 385-0122

1970 Z28 RS
L1-1, Crane heads, Torker, 750 Holley, HEI ignition, M-22, headers, 4:10 posi, mags, immaculate. 385-3089.

'67 VW WINDOW VAN, FACTORY camperized, radio and gas heater, extractor exhaust, chrome wire wheels. Offer or trade. 383-7244, 3112 Quadra Street.

1967 PLYMOUTH V.I.P. SEDAN, power steering, power brakes, radio, winter tires, extra wheel. 52,000 miles, one owner, estate car. $1,200. 592-3663.

150 CARS FOR SALE

McCALLUM
DATSUN
VOLVO
McCALLUM
McCallum Motors Ltd.
1101 YATES AT COOK
382-6122

USED
VOLVOS
6 late model wagons and sedans to choose from. This is your chance to save.

75 DODGE Coronet Brougham, 2 dr., H.T., V8, auto., steering and brakes. Less than 7000 mi.

74 PINTO Hatchback, auto. Radio.

74 DUSTER, 6 cyl., auto., steering, brakes and radio.

73 TOYOTA Corona Mark II, S.W., 6 cyl. auto., steering, brakes, AM-FM radio. like new.

69 CHEVELLE 2-dr., H.T., V8, auto., radio

69 CHEVELLE 2-dr., H.T., V-8 auto., radio

COLWOOD LOT
1836 Island Highway
478-1741

69 DATSUN P.U., 4-spd. Westcoast mirrors.

71 DATSUN 1600 S.W., 4 spd.

71 DATSUN 1600 S.W., 4-spd.

67 PLYMOUTH Fury III, 9 passenger S.W., F.E.

67 DODGE DART, 2-dr., H.T., V-8 auto, radio, vinyl roof.

68 DATSUN 510, S.W., auto. Radio

One JIMMY BLAZER, one FORD BRONCO, both 4-wheel drives.

Dealer Lic. D-4849, D-3111

MINI
MINI
MINI
NEW NEW
Good colour selection and choice of

150 CARS FOR SALE

EMPRESS
PONTIAC BUICK GMC TRUCK
Pontiac Buick LTD.

INTERNATIONAL WARRANTY
12 MON. — 12,000 MILE POWER TRAIN WARRANTY
INCLUDED IN THE PURCHASE ON THE MAJORITY OF OUR USED CARS

72 CHEVY II. 6-cylinder, automatic, power steering, radio. $2995

74 CHEVROLET CORVETTE Convertible. V-8, automatic, power steering, power brakes, radio. $7995

75 PLYMOUTH FURY station wagon. V-8, automatic, power steering, power brakes, radio. $4995

71 PLYMOUTH 9-passenger station wagon. V-8, automatic, power steering, power brakes, radio. $2795

74 DODGE CHARGER. V-8, automatic, power steering, power brakes, radio, power windows.. $4895

69 IMPALA 2-door hardtop. V-8, automatic, power steering, power brakes, ralio. $1795

73 BUICK CENTURY 4-door sedan. V-8, automatic, power steering, power brakes, radio. $3895

70 PONTIAC 2+2, 2-door hardtop. V-8, automatic, power steering, power brakes, radio, power windows, console and bucket seats. $2495

EMPRESS
PONTIAC BUICK GMC TRUCK
Pontiac Buick LTD.

382-7121
2867 DOUGLAS AT TOPAZ
Dealer Licence D-3182

1975
Honda Civic
$2995
Victoria AUTO BROKERS
1805 Blanshard
386-7707
D-8289

EXECUTIVE DRIVEN
1975 Dodge Charger SE 360, V-8. Automatic, power steering, power disc brakes, white vinyl bucket seats, console shift, side opera windows, rear window defogger, half vinyl top, radio, protective side mouldings under 18,000 miles. Absolutely immaculate throughout. Sacrifice. Must sell leaving city. 383-4869.

MUSTANG CONVERTIBLE, REbuilt '71-289 hi-po, 3-speed auto, radio, tape deck, shag, white rolled and pleated interior, straight axle, chromies, etc. Offers on $1500. 478-3085.

TOYOTA AUTOMATIC
'68 Corona 1900, radio. A nice running car. Compare . $995.
PAINTER MOTORS LTD.
1513 Quadra D-5005
View by appointment only—385-0122.

1967 CHRYSLER NEWPORT sedan, 383, power steering, power brakes, Michelin radial tires, like new CB head lights, very good condition. $1500 or best offer. 478-3329 or 478-3229.

'68 OLDS 442, POWER STEERing, power brakes, automatic, silver, black roof and interior. Good condition. 1507 Westall. 383-1563.

1971 BUICK ESTATE WAGON, power steering, and brakes, air conditioning, power windows and seats. Offers to selling price of $2450. 383-1112.

'66 VOLKSWAGEN STATION wagon, new snow tires, new battery, engine runs well but body needs some work, $300 or offer. 384-4806.

1969 FIREBIRD CONVERTIBLE, V-8, automatic, power steering, power brakes, radio. Excellent condition, new test sticker, $1,950 or best offer. 477-3860.

1963 PONTIAC PARISIENNE 2 door hardtop, V-8 automatic, p.s. p.b., radio, good condition requires slight body work. $325 or best offer. 479-1834.

1963 VALIANT SIGNET, HARDtop. Slant 6 automatic, buckets. Radio, tested. $875.00. 1963 Chevy 2, Nova, 6 automatic, radio. Tested. $850.00. 478-9706.

SACRIFICE! 1969 PONTIAC, Custom Safari, 350 V8 automatic, p.s., p.b., 2-way tailgate, AM-FM radio, new brakes. Will take trade as part payment. 383-8953.

MUST BE SEEN
'68 Acadian 2 door, Ecnomical 6 standard. 33,800 original miles. $1500 firm. 478-8131, 8:30-5 p.m.

1963 PEUGEOT — 4-DOOR sedan, 4-speed, standard shift, very good condition. 25-30 MPG. 743-2786.

1964 CHEV IMPALA, 4 DOOR, power steering, and brakes. Good running order. $600. Phone 382-5125 daytime.

1972 VW 411 4-DOOR SEDAN, 4-speed, radio, 33,000 miles. Excellent condition. $2750 or offers. 478-4861.

1964 CHEV. OVERDRIVE, TESTed, good tires, runs well, new starter, radio, $500 or nearest offer. 656-3471.

1974 GREMLIN X, 6 CYLINDER automatic, excellent, must sell, deck and extras. 477-5101 after 5. $2,700. 382-4075 after 6.

'71 MAZDA, RELIABLE TRANSportation. Tested, clean throughout. $1400. Call after 5. 595-6134.

1972 DATSUN STATION WAGON, 4-speed, fair shape, bargain price. 42,000 miles. 382-7580.

'72 CHEV 4-DOOR, FULLY equipped, radial tires, very reasonable. 592-9289.

1968 PLYMOUTH FURY II, RUNS like a charm, must sell this week. Offers. 384-2301.

1967 CHEVELLE MAILBU CONvertible, 283 engine, standard, good condition, 420 Atkins 478-6932.

1970 VOLKSWAGEN 7-PASSENger bus, good condition, $2,400 for quick sale. 478-9260.

150 CARS FOR SALE

THREE POINT MOTORS
Mercedes-Benz
DATSUN

75 MG MIDGET
Only 2,500 miles! $3,795

75 BUICK
Yellow Skyhawk with brown interior. Less than 10,000 miles $4,995

74 TOYOTA
Corona Mk II hardtop. Automatic, power steering, AM-FM radio $3,795

73 TOYOTA
Corona deluxe. Only 16,000 miles $3,395

73 PONTIAC STATION WAGON
Laurentian 9 passenger 350 cu. in. V/8 automatic, power steering, power brakes, trailer-towing package $3,695

72 VOLKSWAGEN SUPER BEETLE
$2,495

72 PINTO WAGON
Automatic, radio $2,595

72 CHEVROLET
Monte Carlo 2-door hardtop, automatic, power steering, radio $3,495

72 PONTIAC
Catalina 2-door hardtop with vinyl roof, automatic, power steering, power brakes, radio $3,495

71 MAVERICK
Automatic, radio $1,995

71 DATSUN
510 two-door.
Only 25,00 miles. $2,195

64 DODGE
$ 695

60 PONTIAC
$ 495

2620 GOVERNMENT
at HILLSIDE
385-6737
Dealer's Licence D1925

HORNWOOD MAZDA

ALL CARS PRICED
75 VEGA Hatchback, auto.
75 CHEV Blazer 4x4
74 PINTO Runabout, auto.
74 EL CAMINO classic
74 VEGA S.W., auto
74 CHEV ¾-ton V8, PS, AT,
74 COURIER, P.U., 2300 Mi.
73 TRIUMPH SPITFIRE
73 BUICK Century H.T.
72 PINTO RUNABOUT
72 CORTINA GT
71 DODGE Charger
71 VOLKSWAGEN BEETLE
70 PLYMOUTH DUSTER
70 FORD Ranchero
70 MAZDA 1800 Auto.
69 CHEV Pickup
68 DATSUN station wagon
67 CORTINA
67 FORD H.T.
66 VALIANT Auto.

HUNTERS' SPECIAL
69 JEEP SW., V8, 4 W.D.
$1695

BANK OF B.C. FINANCE

HORWOOD MAZDA
385-1451
810 Johnson at Blanshard
Dealer Licence D-3273

IMPERIAL LE BARON
1974 4-door sedan, spinnaker white in color with luxurious white leather interior. A most immaculate limousine, equipped with everything. 12,000 carefully driven miles. To be sold privately. Principles only please. Phone 384-1709.

1973 CHEV. MALIBU 2 DOOR hardtop, 8 cylinder, power brakes and steering, maroon, white interior. 21,000 miles, all good tires and excellent condition, reasonable offer. 384-0240.

1966 PLYMOUTH WAGON, 4 door, roof rack, power steering, power brakes, new automatic trans. New tires, load level trailer hitch, automatic trans cooler, radio. $1295. 477-8270.

1965 PONTIAC CUSTOM SPORT convertible. Glass rear window, white buckets, console, V8 automatic. Rebuilt motor. Extras, tested. Best reasonable offer. 383-9298, 384-9012.

'65 PLYMOUTH FURY 4-DOOR sedan, 8, automatic, brand new transmission and tires. Phone days 385-7748, evenings 478-0460. Ask for Rick.

TWO 1953 CHEV, 2-DOOR coupes, one running one for parts, lots of extra parts. Asking $400 for both or offers. 479-8346.

DAD'S CAR 72 TOYOTA 1200 19,500 miles, tape deck, roof racks, winterized, tuned up, $2300. 383-4348.

1972 PLYMOUTH SPORTSUBURban Wagon. All power, stereo. Offers over $3,000. 652-5633 or 477-0245.

'69 LOTUS EUROPA, FIRST $3,200 takes. TR3 spokes and adapters, $100, overdrive transmission, $200. 382-1593.

67 MUSTANG GT, FASTBACK, 390, vertical 4-speed, Holley 650, double pumper, immaculate throughout. 477-3733.

1972 CORTINA GT; DIAGNOSTIC centre tested, 35,000 miles. Wide oval radials, mags; reclinign buckets; offers. 382-2981 after 5:30 p.m.

72 DATSUN 240Z, BEAUTIFUL condition, new paint job, new Konis, new exhaust, Michelins. Best offer. 592-9651.

LINCOLN CONTINENTAL MARK III, 64,000 miles, new paint, new tires, $4300 or best offer. Phone after 6 p.m. 748-1718.

1966 CHEVELLE MALIBU CONvertible, 1 owner, $1,200 or offers. 3363 Swindell Crescent, off Benhomer in Colwood.

'64 FORD ECONOLINE VAN, good condition, $900 or offers. 479-5817.

1965 VOLKSWAGEN BEETLE, $750. 478-0659 after 6:30.

'67 MUSTANG FASTBACK, GOOD shape offers. 479-6357.

150 CARS FOR SALE

Garden City Auto Sales LTD.

WE REALLY Come Through For YOU WITH LUXURY CARS

75 Cadillac
SEDAN de VILLE
This car must be seen. A superb vehicle for the discriminating buyer. All the luxury options including factory air, only 3,000 miles. Full power, case history 1-owner.
WE REALLY COME THROUGH FOR YOU
$10,750

75 Thunderbird
By far the prettiest Thunderbird in town. Bronze and bronze, with leather interior. All luxury factory options, including air, executive driven, 1-owner, 6,000 miles.
WE REALLY COME THROUGH FOR YOU
$10,550

75 Cougar XR-7
The top of the Mercury Cougar line, with too many factory options to list, including factory air, finished in silver and black. Executive driven, one owner, case history, 8,900 miles.
WE REALLY COME THROUGH FOR YOU
$7,350

No Reasonable Offer Refused

GARDEN CITY
Sales-Service Ltd.
2978 Douglas
382-9111
DLD 3790

Parkdale FIAT SAAB

USED CARS
Under $800
64 CHEV. Impala 2-dr. Htp.
UNDER $1800
71 FORD Cortina GT 4-dr., radio, 4-spd.
UNDER $2800
73 FIAT 128, red
74 AUSTIN Marina, 4-dr., auto., radio.
UNDER $3800
74 FIAT 128 SL Mags
70 BARRACUDA Convert 383.

SAMPLE A SAAB SOON ! !

PARKDALE MOTORS LTD.
2151 BLANSHARD
By the Arena
386-2277 D.L. 26177

WHOLESALE MUST SELL
1973 Charger SE Brougham, white interior with matching vinyl roof, bucket seats, automatic, V-8, power steering, power brakes, radio, rear defogger. Absolutely firm on $3,300. 382-5138 or 595-8075.

1966 VALIANT SIGNET, 2 DOOR hardtop, 6 cylinder (slant), automatic, bucket seats, console, very good condition. 652-5840.

OLDS 98, ALL POWER, ELECtric windows, good condition, clean, new snows included, $2,500. 592-0061.

1965 RAMBLER STATION wagon, 6 cylinder 3 speed automatic, good condition. First $375. 384-2804.

LADY DRIVEN
1972 Datsun 1200, 2-door coupe, 4-speed, radio and tapedeck, $1850 trades considered. 477-8324.

1971 MAZDA 1200, GOOD CONDItion, radio, low mileage. Must sell. $950. 592-6126 after 7 p.m. on weekdays.

MUST SELL—RED 68 FORD FALcon, powerful 200 cu. in. six, good mileage, auto trans, good radio, carpet. $950. 743-9711 or 743-5244.

1971 VEGA HATCHBACK, GOOD mechanical condition, needs some body work. $1,595. 479-6392 after 5 p.m.

1971 CADILLAC FLEETWOOD Brougham, 52,000 miles. Excellent condition. Loaded with options. $4400. 656-2223.

1967 BUICK SKYLARK CONvertible, good top and interior, runs very well. $575. 477-8324.

1971 DATSUN 510, RADIALS, 4 spoke American mags, extras, $1700. 388-5608 after 5 p.m.

'67 COUGAR, 289 AUTOMATIC, P.S., P.B., beautiful condition, $1,900. 656-4650.

1963 VW WAGON, 4 SPEED, good condition. Asking $450. 383-9249.

150 CARS FOR SALE

ENSIGN CHRYSLER PLYMOUTH

ENSIGN'S GIANT EX LEASE SALE ON NOW!
Low mileage units with balance of factory warranty.

1975 VALIANTS
DUSTERS
SCAMPS
GRAN FURYS

1975 PLYMOUTH GRAN FURY STAION WAGON
SALE PRICE
$4883
Stock No. 8565

USED CARS
75 Gran Fury S.W.
75 Fury Custom
75 Dodge Charger SE
'75 Valiant
'75 Chrysler Cordoba
'75 Ford LTD
'75 Valiant Scamp
'75 Valiant Duster
'74 Mercury Bobcat
'74 Plymouth Sub. S.W.
'74 Fury III
'74 Ford Pinto
'74 Plymouth Cricket
'74 Super Beetle
'74 Tovota Mark II
'74 Valiant Duster
'74 Olds Omega
'74 Chrysler Newport
'73 Pinto S.W.
'73 Chrysler Newport C'tom
'73 Roadrunner
'73 Satelite Sebring
'73 Gran Torino Sport
'73 Duster 340, 4 spd.
73 Chevelle Malibu
'73 Buick Century Regal
'73 Mercury Montego S.W.
'73 Dodge Polara
'72 Dart
'72 Mercury Cougar XR-7
'72 Toyota Corona
'71 Valiant
'71 Plymouth Fury
'71 Ford LTD
'71 Chev Kingswood S.W.
'70 Chevrolet Biscayne
'70 Mercury Cyclone GT
'70 Chrysler Newport custom
'68 Mercury Montego
'68 Chev Caprice S.W.
'66 Valiant Signet
PLUS
MANY MANY MORE

All units checked by car clinics diagnostic centre and government inspected.
2 year written warranty
100 Per Cent financing OAC

ENSIGN
Chrysler-Plymouth Ltd.
DOWNTOWN YATES AT COOK
Dealer licence number D-3660
386-2411
Open Weekdays Till 9:00

'69 MUSTANG, PS, PB, NEW wide-oval tires, mags, tape deck, Asking $2,650. Phone 384-2979 weekends and after 5 on weekdays.

'71 FASTBACK, AUTOMATIC, type III VW, good condition, blue with black interior, disc brakes, rear window defrost. Phone 382-5235 after 5.

'69 CAMERO SS396 CUSTOM paint, performance extras, will consider trade, offers. 388-5735 or 382-8012.

150 CARS FOR SALE

Wille Motors

75 VALIANT 4-dr.
slant 6 auto, power steering, vinyl $4295

75 DART 2-dr. HT
6-cyl. auto, power steering and brakes, vinyl roof, low miles $4495

75 FORD ½-TON
4x4, 9,000 miles, 4-std. $5695

75 DODGE VAN
B-200 6-cyl, auto., only 2800 miles $4895

74 FORD 4x4
F-250 Chev. Cab, V-8, 4-spd., low mileage. $5495

73 BUICK
Century Luxus, 4-door, full power. Like new $3895

73 CHEV Wgn.
350 V-8, full power. $3895

72 Grand TORINO
4-dr. V-8, full power $2695

71 CHEVELLE Wgn.
V-8, auto., full power, roof rack. $2695

71 GMC ¾-TON
Pickup, V-8, auto., H.D. equipment. $2995

Recreational

73 VW Westfalia
Camper, automatic, low miles $2795

69 DODGE Pickup
½-ton with 8-ft. Security camper $2995

WILLE MOTORS LTD.
D—7344
3240 Douglas at Cloverdale 382-2313

WE FINANCE ANYONE
NO CO-SIGNERS
Good or Bad Credit
Let us help re-establish your credit. Separated, divorced, married, single, male or female, who cares. Instant delivery; buy and pay at same location. No finance co. or banks involved. We finance.
Instant "NO RED TAPE" Credit
386-8385
For Telephone Approval
70 DODGE, V-8, a.t. $100 down, 15 mo. payment of $60. f.p. $1,600
69 METEOR, V-8, a.t. $600 down, 18 mo. payments of $55. f.p. $1,590
69 MAZDA 1200, $300 down, 13 mo. payments of $50. f.p. $950
69 CORONET, a.t. $300 down, 10 mo. payments of $50. f.p. $800
NO INTEREST
67 METEOR Htop, $450 down, 14 mo. payments of $50. f.p. $1,150
66 COMET 6 cyl. a.t. $300 down, 10 mo. payments of $50. f.p. $800
65 CHEV, a.t. $200 down, 6 mo. payments of $40. f.p. $440
61 FORD, $125 down, 5 mo. payments of $40. f.p. $325

PALM MOTORS LTD.
2936 Douglas at Burnside
Walk In Drive Out

INFLATION FIGHTERS

72 MINI	$1,588
71 VW	$1,743
70 CHEV.	$1,642
70 DODGE auto.	$1,237
69 CORONET, A.T.	$ 640
69 FIAT, Convert	$1,060
69 FAIRLANE, auto.	$1,362
69 METEOR Ht., auto.	$1,306
69 MAZDA	$ 741
68 CHEV. Htp.	$ 990
67 REBEL auto.	$ 850
66 COMET	$ 604
66 FALCON	$ 129
65 CHEV. A.T.	$ 457
61 FORD	$ 210

PALM MOTORS LTD.
2936 DOUGLAS AT BURNSIDE
D-1840 386-8335

BILL CARTER CARS LTD. D-4701

72 VW 411	$2300
67 VW Station Wagon	$ 975
67 IMPALA 2-Dr. Ht.	$ 875
67 CHRYSLER 2 Dr.	$ 850
66 VW Beetle, excellent	$ 900
65 RAMBLER 550	$ 675
64 VW Station Wagon	$ 775
62 LANDROVER	$1100
47 BUICK. A classic	$2000

Large Selection of Transportation SPECIALS
2538 Government
385-1716

J. C. MOTORS

74 COROLLA Wgn. A.T.	$3195
74 VEGA automatic	$2895
73 MUSTANG V8, auto	$3995
73 MAZDA Rotary 4-speed	$2395
1 PINTO 4-speed	$2[illegible]
72 LE MANS Conv't, V-8 At	$3695
69 COUGAR Htp. V-8 auto	$2795
69 FAIRLANE GT. Auto	$1695
68 CHEVELLE Wgn 6 auto.	$1695
68 FORD Jedrn V-8 auto	$1395
68 SATELLITE Wgn., V-8	$1795
68 BUICK Skylark, htp.	$1695
67 MUSTANG Fast Back V-8	$2195
66 ACADIAN Sedan 6	$995

J. C. MOTORS Ltd. D-3246
837 YATES ST. 384-0921

1973 CORVETTE
LT1 LOADED, Air, etc. $7895
477-3019
Call after 6:00

1973 DODGE DART TWO-DOOR hardtop, small V-8, automatic, power steering, power brakes, radio, brown in colour, super clean. Please call DAVID SNAPE at 385-2415. Speedway Motors Ltd. 971 Yates at Vancouver, D.L. 3141.

66 METEOR MONTCALM, 4-door hardtop, V-8 automatic, power steering, power brakes, vinyl roof, etc. Car is in excellent mechanical condition and looks like new. Just tested, $575. 479-7429.

1973 FIREBIRD, SPORT, AUTOmatic, power steering, power brakes, radio, white. Please call DANNY MacCLINTOCK at 385-2415. Speedway Motors Ltd. 971 Yates at Vancouver, D.L. 3141.

1972 FIAT 2 DOOR SEDAN, STD. 4 speed, 29,000 miles. Tested Nov. 76. Michelin tires, GT sport stripes. Real Gas saver. Immaculate condition. Asking $2195.00. Ph. 656-4855 after 5:00 p.m.

150 CARS FOR SALE

VICTORIA DODGE CHRYSLER
ON YATES

SPECIAL DISCOUNTS
On These Units To Clear Them Out of Inventory

1975 FORD F100 Pickup, V8, automatic, power steering, and brakes, radio, H.D. rear bumper. 4000 miles. Stock No. 1509A.
$4595

1974 SATELITE 2-Dr. hardtop, V8, automatic, power steering, power brakes, vinyl roof, Mag wheels, radio, 19,500 miles. Stock No. 1503B.
$4395

1969 CHRYSLER Newport 4-Dr. sedan 383, V8, automatic, power steering and brakes, radio. Stock No 5325A.
$1295

1969 FORD Club Wagon-Window Van extra seats, V8, automatic, needs some work. Stock No. 5458A.
$1395

1969 CORTINA Deluxe 2-Dr. Coupe, automatic transmission. Stock No 1500C.
$1295

1968 CHRYSLER Newport 4 Dr. H.T. Factory air conditioning, V8, automatic, power steering and brakes. Stock No 5346A.
$1395

1968 CHEVROLET St. Wagon, V8, automatic. Runs good. Stock No 5465A.
$595

1967 RENAULT 16 4 Dr. sedan. Extremely good running car. Very well looked after. Stock No. 5338B.
$895

1963 FALCON window van 6 cyl. standard. Needs clutch.
$695

HOURS
9-9 Monday-Friday
9-5 Saturdays

VICTORIA DODGE CHRYSLER
819 YATES
384-8174
Dealer Licence No. D-4916

Speedway VOLKSWAGEN PORSCHE • AUDI

1975 VW Rabbit
Four-door, custom, sunroof, blue with white interior.

1974 Pinto
Station wagon, automatic, villager package, very clean, white.

1972 MGB
Convertible, white, 4-speed.

1969 Corvair
Monza, two-door, automatic, radio, blue, clean car.

1969 Porsche 912
Four-cylinder, gold, very rare.

1968 Austin
1800, four-door, economy, four-cylinder, white.

1968 Ford
Thunderbird, four-door, blue, loaded, immaculate.

1966 Porsche 911S
Coupe, blue, very rare.

1966 Chevy II
Economy car, three-speed standard, radio, white.

1961 VW
Beatle, weekend special as is.

Speedway

Speedway Motors Ltd.
971 Yates at Vancouver
Dealer Licence No. D-3141
385-2415

1965 PONTIAC CONVERTIBLE, best offer takes. 478-8395.

1966 VOLVO 122S. OFFERS TO $1400. 383-6185.

150 CARS FOR SALE

DOUGLAS VOLKSWAGEN
PORSCHE
AUDI

SAVE HUNDREDS!
on
Used '75 and '74 VW Beetles, La Grande, Super, and Custom
$2595 to $3895

SELECT PREMIUM USED

76 COUGAR XR7. Loaded, and only 1,400 miles $6495

75 TOYOTA COROLLA station wagon. 4-speed, radio and only 6,000 miles! $3995

74 MAVERICK 4-door sedan. Automatic, radio, power steering and only 3,000 miles! $4195

73 PLYMOUTH SATELLITE Sports wagon. Full power, radio. 22,000 miles $4495

73 DODGE TRADESMAN 200 van. V-8, automatic, power steering, power brakes, radio. $4295

72 MAZDA 616 2-door hardtop. 4-speed, radio $2095

71 PINTO. 4-speed, radio, mag wheels. $1595

71 DATSUN '510, 4-speed, radio. One owner! $2195

71 DODGE COLT, automatic. Low mileage $2095

70 MONTEGO MX, 2-door hardtop, full power, bucket seats. 32,000 miles. $2895

67 PONTIAC station wagon. Full power, radio. very clean! $1595

SAVE HUNDREDS!
On New '75s, and on Used VW Campers, Buses and Vans!
LARGEST SELECTION on VANCOUVER ISL.

Douglas Volkswagen Ltd.
Porsche • Audi
3329 Douglas Street
388-5466
Dealer Licence Number 3715

Strait

69 CHRYSLER, recent test, excellent condition throughout. $1795. STRAIT MOTORS LTD. 1513 Quadra at Pandora. 384-8191. D-3417.

57 T-BIRD CLASSIC
Completely stock, port hole windows, excellent condition. Will appreciate not depreciate. $6,200.
PAINTER MOTORS LTD.
1513 Quadra D-5505
View by appointment only. 385-0122

1964 GALAXIE HARDTOP, REbuilt 390, 4-barrel, 3-speed auto, with shift kit and valve body, all power, tilt steering wheel, chromies, etc. Offers on $450. 478-3085.

'74 OLDSMOBILE CUTLASS SUpreme. As new condition throughout, $3,975. Appointment to see, 477-0510, Sports and Classic Cars, 2825 Bridge, D-1236.

'74 PINTO RUNABOUT, LOW mileage, sun roof, radials, vinyl top, deluxe trim etc. Like new, very smart. 592-1631 or view 2494 Central Ave. Leave message.

'67 MUSTANG FASTBACK 390 4 speed, needs paint, first $1,100.
PAINTER MOTORS LTD.
1513 Quadra D-5005
View by appointment only 385-0122

1969 CHEV STATION WAGON Excellent condition, P.S., P.B., V8 automatic. Open to best offer. Call 388-6481 or evenings 385-7970.

'66 DATSUN STATION WAGON, tow bar, snow tires, radio. Inspected September 60,000 miles. $1,300 or offers. Call 658-5488.

1974 ASTRE
Notchback 4 speed, good condition. Good mileage, $2695. 598-3215.

64 ACADIAN BEAUMONT CONvertible, V8, power steering, power brakes, new top, interior and paint, $950. 388-6331.

63 VALIANT SIGNET 2-DOOR hardtop, new wheels, good condition. 477-0578.

'72 COUGAR XR 7 CONVERTIBLE, full power, low mileage, $3,900 or best offer. 388-7661 after 6.

1974 GREMLIN, STANDARD 6 cylinder, 9,500 miles, excellent condition, $3,195. 479-7819 after 4.

47 MERC
302 motor, must sell, best offer. 479-2990.

WELL MAINTAINED, ONE owner, '64 Chev. Belair, 283 engine, $645. 592-6936.

150 CARS FOR SALE

SUBURBAN MOTORS
NORTH ON DOUGLAS

HOME OF
LINCOLN, MERCURY, MONARCH, METEOR, MONTEGO, COUGAR, COMET, BOBCAT, '76 CAPRI II AND FORD TRUCKS!

SUBURBAN MOTORS!
YOUR WAGON MASTER!

75 BOBCAT Villager, 4 cyl., automatic, radio. Blue $4595

74 MAZDA 808 wgn. 4 cyl., 4 spd., radio. $2895

73 METEOR wagon. V8, automatic, P.S., P.B., radio. $3695

72 HORNET Sport wagon. 6 cyl., automatic, radio. $2695

72 PINTO SQUIRE wagon. 4 cyl., 4 spd., radio. $2695

71 VEGA wg. 4 cyl., 4 spd., TAPE DECK $1795

69 DATSUN wgn. 4 cyl., 4 spd. $1395

69 PONTIAC wgn. V8, automatic, P.S., P.B., radio. (40,000 miles) $2495

TRUCKS

74 ECONOLINE parcel van. 6, automatic, P.S., P.B., radio. $5295

74 COURIER and canopy. 4 spd. $2995

73 FORD F250. V8, 4 spd., P.S., P.B., radio $3995

—SPECIAL—
70 FORD F250, V8, automatic $1995

ON THE SPOT APPRAISAL AND FINANCING!

WIDE OPEN UNTIL 9 P.M. MON. THRU FRI. 6 P.M. SATURDAYS

THE CAT'S WHERE IT'S AT!

EXPERT PAINT AND COLLISION REPAIRS!!

SERVICE DEPT. FALL TUNE-UP
—Replace plugs and points (non-resister)
—Replace condenser
—Inspect Dist. cap and rotor.
—Inspect ignition wiring.
—Adjust timing.
—Inspect emission system.
—Adjust carb.
—Pressure test cooling system.
—Test battery
—Test coolant.

4-Cyl.	$34
6-Cyl.	$40
V-6	$49
V-8	$44

Ford Products Only
3377 Douglas St. 386-6131
Dealer Lic. D. 2298

VALIANT SIGNET
2-door hardtop, 273 V-8, new paint, new tires, custom interior, bucket seats, consul, 63,000 miles. In absolutely immaculate condition. $1,300 firm. 382-5138 or 595-8075.

RED TOYOTA CORONA STATION wagon, 4 door, automatic, $1295. 478-4465.

71 DATSUN 510, TWO DOOR, 1600, four speed, $1,925. 477-9790.

150 CARS FOR SALE

S&H TOYOTA

VICTORIA'S FIRST Toyota Dealer

72 FARGO
1-ton cattle truck $3695

75 GMC High Sierra 4x4
$7595

75 TOYOTA Corolla S.W.
$3895

74 TOYOTA Corolla 2-dr.
$2645

73 TOYOTA Mark II
2-dr. H.T., auto. $3995

73 FIAT 128A, 4-dr. $2395

72 MATADOR SST, S.W.
$2995

72 CORTINA G.T. $1895

72 DEMON $2895

72 COLT 2-dr. H.T. $1895

71 FORD Galaxie 4-dr. $1895

71 MUSTANG Fastback
$3285

71 PINTO $1595

70 MAVERICK 2-dr. $1295

70 WESTPHALIA $3995

68 BEAUMONT 2-dr. H.T.
$1795

68 BARRACUDA convert.
$2295

68 FIREBIRD $2395

67 METEOR S.W. $1395

67 VOLKSWAGEN S.W.
$1295

67 FORD Country Squire S.W. $1695

66 DATSUN S.W. $ 995

SECURITY CAMPER $ 995

Saunders and Hitchman
Sales & Service Ltd.
2040 Cadboro Bay Road
At Fort and Foul Bay
Dealer Lic. D-1460
592-2471

MINT '68 SS 396 CHEVELLE. IMmaculate shape, rebuilt motor, new paint, vinyl roof, must be seen, $2,800 or offers; plus '62 Chev Belair, good shape, $300 or offers. 383-8392.

1970 MONTE CARLO, 350 AUTOmatic, power steering, power brakes, air conditioner, vinyl roof, radio. Good condition. $2300. 384-9063.

"THE PRESTIGE BEETLE" 1975 VW "Legrande" sunroof, 7,000 miles. Metal flake blue. Fuel injection, electronic ignition. $3995. 477-4464.

NICEST IN TOWN
Classic '58 Chev, Bel Air de luxe. Possible show car. Truly must see to appreciate. No trifters please. Offers to $1,050. 478-7898.

'74 PINTO, AUTOMATIC, RADIO, rear defroster, excellent condition, 18,500 careful miles. Nearest to $2,800. 479-8785 or 479-2179 between 8:30 a.m. and 10 p.m.

'72 MERCURY RIDEAU, BROWN with vinyl top and tan interior. Low mileage, excellent condition. Will accept car or pickup truck as trade. 477-6521 between 9-5.

GETTING MARRIED, MUST sell '68 Firebird. 400 M21 4-speed high performance, new paint. Needs some front-end work to pass test. 383-5818.

VERY CLEAN
'68 Firebird convertible, 350, ps, pb, automatic, new tires, new brakes, new paint, $2400. 385-6377.

MUST BE SOLD
1963 Chevy 2 Nova, 2 dr. hardtop 6 automatic, radio. Real good body. Interior good. Runs well $390 or best offer. 383-9496.

MUST SELL '68 SWINGER, bucket seats, 340, 4 speed. Also '66 Beaumont. Any reasonable offer takes. 598-7747.

'71 MAVERICK, 2 TONE, 33,000 miles, clean, rear defogger, 4 radials, newly painted, excellent condition, $1,650. 477-2517.

1971 CORTINA, EXCELLENT condition. Owner must sell. Phone 384-9707.

1971 MAZDA R100, RADIAL tires, well maintained $1795 or offers. 598-4065.

1964 VOLKSWAGON 1500, GAS heater, snow tires, good shape, best offer. 598-2245.

1968 V.W., EXCEPTIONALLY good condition. Taking offers on $1,500.00. Will take trade. 656-3593.

'70 DATSUN 510, 4-DOOR, RADIO, 8-track tape deck, good condition $1000. 642-5144.

'69 CADILLAC ELDORADO, IMmaculat, $4400. 905 Bray off Jacklin Rd.

63 CORVETTE ROADSTER AUtomatic, $4,850 or offers, will consider trade. 388-5735 or 382-8012.

1972 OLDS DELTA 88, 1 OWNER, 27,000 miles, 455 cubic inch engine, and many other extras. 592-2189.

COLLECTORS — '53 BUICK 2 dr. Sedan. Exceptional condition. $650. 598-1359.

DON'T PASS THIS BUY
'74 Tovota Celica, 14,000 miles, radio, immaculate, $3495. 478-0008.

1969 VIVA 4-DOOR, WINterized, snow tires, reasonable. Phone 652-5686.

'68 FIAT SPORTS CAR, NEW ENgine, new clutch, $700 or offers, 477-3878.

'66 CUSTOMIZED BUG, VERY reliable, radio, heater, extras. Offers. 478-5256.

1969 DODGE CORONET, SUPER Bee 383 four-speed, phone Scot 477-4539.

73 OLDS CUTLAS SUPREME, full power, air, tape, low mileage. 656-3151.

67 DODGE VAN, 70,000 MILES. Good condition. Semi-camperized 384-4033 after 6.

1971 DATSUN 1200, $1,800 FIRM. Standard transmission. Phone 598-5336.

1974 CORVETTE PANEL TOP, leather, mags. $8,000. Phone 595-6839.

'71 VW DORPER, FULLY FITted out camper, 30,000 miles, $4,500. Phone 592-3085.

'54 AUSTIN A-40, GOOD CONDItion, engine not running, for parts or whole. Will take offers. 479-5579.

1971 TOYOTA COROLLA, AUTOmatic, 24,000 miles, A-1 condition. $1950. 382-6063.

1966 BUICK SKYLARK, HARDtop, excellent running condition. $400. 384-1248.

1968 CHEV IMPALA, LOW MILEage, 4 door hardtop, PB, PS, $1275 or offers. 479-4009.

1962 RENAULT RUNS GOOD, $75. 385-4121 or 477-3860.

150 CARS FOR SALE

'67 GTA MUSTANG FASTBACK, 390, boots, mags, must sell, offers, 478-1208 after 6 p.m. weekdays.

1957 DODGE CUSTOM 4-DOOR, good condition, tested, $700, 392-0153.

1972 BUICK SKYLARK, AUTOmatic transmission good condition. 24,000 miles. 595-5691.

1969 BUICK SKYLARK, IMMACUlate condition, 41,000 miles, $2,395. 598-3033.

1952 OR '53 AUSTIN, NEEDS tune-up and battery, free to take away. 479-9101 or 384-7941.

'72 MUSTANG. MUST SELL. Good condition. Asking $3800 or best offer. 382-2404.

'65 FORD 352, EXCELLENT RUNning condition. Tested, 'til Oct. '76, $200. 382-9925.

'57 CHEVY, NEEDS WORK. Phone after 6. 383-6058.

'68 MGB GT EXCELLENT CONDitION. 382-9181; after 5, 477-6314.

1964 VALIANT 2-DOOR, SLANT 6. $395; Good condition. 479-3241.

1968 VAUXHALL, $450. 598-8604.

1953 CHEV. EXCELLENT CONDITIOn, $200. 383-4407.

'63 PONTIAC (2) — HANDYMANS specials — $300 for both. 478-6473.

69 BUICK WILDCAT, GOOD shape. 383-6752 after 5 p.m.

'63 CHEVY II, 75,000 MILES, 4-door, automatic, $450, 479-4723.

'68 EPIC, STANDARD 4-SPEED. Best offer. 598-1763.

1959 METEOR ST, 223, 6 CYLINder engine, $100. Phone 478-9022.

1961 PLYMOUTH, EXCELLENT motor. $225.00. 382-3288.

72 TOYOTA COROLLA, 1600, 658-5879.

1973 DATSUN 510, 4 DOOR AUTOmatic. 385-2750, 382-7619.

VOLKSWAGEN BUSH BUGGY. Phone 478-1185.

1970 CHEV IMPALA 2-DOOR, $800. 652-1581 ask for George.

'71 ACADIAN, EXCELLENT CONdition. 137 Ladysmith.

FOR SALE, 1969 VW STATIONwagon, $300 or bes t offer. 743-5990.

'69 VW FASTBACK, IN EXcellent shape, $1,700. 595-3556.

1965 CHEVELLE, 2-DOOR HARDtop, best offer. 656-2166.

151 SPORT, IMPORT CARS

'66 TRIUMPH SPITFIRE. IMMACUlate inside and out; radio, 8-track, ski radk, many other extras. Just tuned and tested. Low mileage. "A real gas miser" $1,500 or best offer, 384-0077 Steve.

DATSUN 240Z, ONE OWNER, new silver blue paint, Michelin tires, mags, $4,200. Call 387-5689 9-5 Monday-Friday, ask for Keith Taylor.

'73 JAGUAR XJ 6, FULL POWER equipment, as new condition, $9,800. Appointment and to see, 477-0510 Sports and Classic Cars, 2825 Bridge, D 1236.

MERCEDES BENZ, '59, 220 S, INcredible condition, impossible to replace. $2,500 or highest offer. 384-3474.

'68 ROVER GT 2000 REBUILT motor, new trans and paint, many more new parts, $2,100. Phone between 5 and 7, 592-2910.

1968 ALFA ROMEO GUILA super, 4-door, 5-speed, good conditinn. Best reasonable offer, 479-9176.

1971 MGB ONE OWNER 37,000 miles. Radials, plus 2 studded radials. Over drive and radio. 478-3674.

'73 MGB TEAL BLUE, NEW MIchelin radials, Bosch headlamps, 25,000 miles, excellent conditon. Offers. 382-8905.

'72 TR6 20,000 MILES, TOTALLY immaculate, $3,750. Appointment to see, 477-0510 Sports and Classic Cars, 2825 Bridge D 1236.

1969 JAGUAR XKE, COUPE. EXcellent condition. $6,200 or best offer. 383-9274.

1974 MINI, 24,000 MILES, WINterized, new tuneup, tires, must sell. 382-4967.

OK KORRALL CAR SALES
Used Sports Cars wanted. Any condition. 10-6, 382-9101.

69 DATSUN, 1600 SPORTS, NEW top, new clutch. 383-2797.

1961 CORVETTE STINGRAY. Bus. 385-3431. Call Jim.

'73 DATSUN 240Z, 10,000 MILES. $4,950. 382-6302 before 6 p.m.

1967 MGB, GT, $1,500. OR offers, good condition. 656-6378.

'69 KARMANN GHIA 388-4139

1970 TR6, $2200 FIRM. 592-1890.

'74 FIAT X 1-9, 16,000 MILES, $4,400. 385-1777.

1973 240Z IMMACULATE CONDITIon throughout. 478-7952.

'75 CORVETTE, 383-5672.

154 TRUCKS and BUSES

JEEP CITY

VICTORIA'S NEW 4 WHEEL DRIVE CENTRE

HERE NOW! NEW '76 JEEPS

TRUCKS GALORE!

75 CHEV. ¾ TON (NEW)

74 FORD ½ TON

74 DATSUN PICKUP AND CANOPY

71 DATSUN PICKUP AND CANOPY

72 MAZDA PICKUP AND CANOPY

70 INTERNATIONAL ½ TON

SPECIAL
74 FORD ¾ TON AND NEW 10½' OLYMPIC CAMPER

Reg Midgley's
JEEP CITY
3342 OAK ST.
Near Town and Country Shopping Centre
386-7571 Dlr. Lic. D4530

1965 MERCURY BIG VAN 18' long 8'x8" wide, new motor, new clutch, new brake linings. Lots of extras. Freezing unit. $4500. or best offer. 5016 Wesley Rd. from 3 p.m.

'57 FORD ½-TON, SHORT BOX, V8, runs very well, new electrical, tires, tape deck, etc. $600 firm. 478-8913.

LEN BARKLEY
INTERNATIONAL LTD.
New and Used Trucks
517 Herald Street 388-5508

'69 INTERNATIONAL CREWCAB 4x4, wired for camper, winch and canopy. Tested. 479-7803. (take offers.)

1968 BRONCO 4X4; V8. NEW paint. Excellent condition $2495. 477-8430.

THAMES WINDOW VAN, GOOD engine, transmission, tires. No rust). $550. 386-0479.

1974 1-TON CHEV FLATDECK with tool box, 4-speed, duals, 350 engine. $4,750. 652-5631 or 652-2817.

VANS, CUSTOMIZED INTERIors, 71 Dodge, 72 Ford, reasonable. Call 384-3775, 5-8 p.m.

1970 FORD EXPLORER, ¾ TON only 42,000 miles. $2100. 477-9884, 478-2624.

'64 FORD ECONOLINE WINDOW van, as is. Offers. 737 Laurentian Place.

1973 VOLKSWAGEN PANEL VAN, 29,000 miles, excellent condition. $3,295. 479-2986.

1964 LANDROVER, 4 WHEEL drive, all extras, excellent condition. $1,250 or best offer. 477-3860.

'69 FORD CREW-CAB, V8 AUTOmatic, 8 ft. box. $2600. 656-4387.

154 TRUCKS and BUSES

ENSIGN
Dodge TRUCKS
AND RECREATION VEHICLE CENTRE

QUADRA AT CALEDONIA

1976 DODGE TRUCKS NOW ON DISPLAY

Pick-Ups
Club Cabs
Cab-Chassis
Tradesman Vans
Maxi-Vans
Sportsman
Wagons

Your choice of Engines, Transmissions, Color and other Factory Options. For IMMEDIATE DELIVERY

CLEARANCE PRICES ON ALL 1975 MODELS

QUALITY USED TRUCKS

74 DODGE
Tradesman Vans, slant 6, auto., power steering.

74 DODGE
¾ Ton Pick-up, V-8, 4 speed, power steering, power brakes.

74 DODGE
¾ ton club cab. V-8, power steering and brakes, automatic, radio, canopy.

73 GMC
Suburban, V-8, power steering and brakes, radio.

72 JEEP
Wagoneer, 4-wheel drive, V-8, automatic, power steering and brakes, radio.

72 MAZDA
Pickup. 4 cylinder, 4-speed.

72 DATSUN
Pick up. 4 cylinder, 4-speed.

71 CHEV
½ ton pick up. 6 cylinder, standard.

SEE THE TRUCK SPECIALISTS AT

ENSIGN
DODGE TRUCK CENTRE
QUADRA at CALEDONIA
386-2411
Ask for Truck Sales
Dealer Licence Number D-3672

1975 MACK DUMP R-700 325 MAXIdyne 12-speed trans. Good rubber. 14 yd. Reliance Box. $41,000 or serious offer. Phone 724-2501 after 6.

73 3 TON FORD V8, 5-SPEED, 16 flat deck D-3935, 748-8760, Munro Motors, Duncan.

1953 CHEV CUSTOM CAB, GOOD shape, 1953 GMC, good shape. 383-2363.

1974 FORD ¾-TON RANGER, 4X4 loaded. Offers. 478-7576 after 5 p.m.

1956 METEOR ½-TON, 8' BOX, $1400. Phone 598-8201.

'75 DODGE CLUB CAB
Like new. Offers. 384-9439, after 6.

1951 WILLYS JEEP TRUCK, 4-wheel drive. Phone 478-1185.

'72 FARGO ¾TON, AUTOMATIC, P.B., radio, $2,500, as is. 383-6686.

154 TRUCKS and BUSES

GARDEN CITY AUTO SALES

WE REALLY Come Through for YOU!

TRUCKS

75 CHEV. ¾ Ton, Camper Special
75 FORD F-100 6 cyl., full power
74 CHEV. ¾-ton full power
74 CHEV. Cheyenne ¾ ton. Full Power
74 DODGE Club cab, full power
74 SPRINT 4-spd.
74 FORD F-100 4x4
73 GMC ¾ ton Camper Special
73 IHC ½ ton 4-speed.
72 MAZDA Pickup. Fancy
72 VW Window Van. Economical
66 FORD F-100
65 IHC ½ ton
59 CHEV. 1-ton 6 cyl. 4 spd.

No Reasonable Offer Refused

TRADE
Up or Down

HAVE THE TRUCKS CHECKED BY OUR SERVICE DEPT.
While You Watch at Our Expense

GARDEN CITY
Sale-Service Ltd.
2978 Douglas
382-9111
DLD 3790

AUCTION

Don't forget to attend the major Ritchie Brothers Auction, to be held Dec. 3, 1975, 10:00 a.m. at 724 Sarcee St., East Kamloops, B.C.
LATE MODEL EQUIPMENT INCLUDED
11—Crawler tractors — Cats D8's D7F's, D6C's and Komatsu's to 1972. 7 Loaders — Crawler and wheel including Cat 955L, 955K, 980's and 966C's to 1972. 10—Skidders — Cat 518, Timberjack 404's and Clark 666's. 3 Harvesters, 1972 Mack tractor trucks, 1974 Dodge 800 mixer truck, 22 — 1974 and 1975, Pickups, Crew Cabs, 4x4's and flat decks including Dodges, Fords, and Chevs. Large selection of shop tools and equipment. Phone sales site. (604) 374-3525. Head office, (604) 273-7564.

1974 ¾ TON CHEV CHEYENNE, 2 tone, white and green, deluxe cab and trim, 454 automatic, p.s. p.b., positrack, 10-ply tires, split rims, heavy duty brakes and suspension, auxiliary tank, camper, stainless steel mirrors, dual exhaust camper tie-downs, radio, 14,500 miles. 652-5594.

'69 GMC SIERRA GRANDE, 350 cc ¾ pickup, custom camper cab, power steering, power brakes, automatic, radio, step bumper, mirrors, heavy duty equipment, other extras, excellent shape, 39,000 miles. $3,250. 384-3652.

'65 GMC HEAVY DUTY, RUNning, with 14 ft. box, buy as is: 1955 Chevy, strip for parts: 1949 KB7 International, 12 ft. box, buy as is. Flat-deck 14 ft., stake sides, steel frame. Tractor fifth wheel. Phone 382-7296.

'72 VW CAMPER, PROFESsionally camperized. Immaculate condition, gas heater, stove, fridge. Leaving for Europe, must sell. Asking $4,350. 383-3146, after 5.

1974 DATSUN SPORTS TRUCK, complete with new 36" Unicorn canopy. G60 Dunlop on Appliance mags, chrome tie down rails and more. 478-9817.

'74 DODGE VAN, 6 AUTO, AM-FM, 8-track sound system, swivel seats, shag carpeting, double bed, cupboards, $4300 or best offer. 595-5301.

1964 MERC 800 CAB OVER TANDom with 20' flat deck.
George Eng Truck Sales
D-2770
2810 A. Rock Bay 385-3054

1974 GMC HALF TON, SHORT wide side box. Economical 6-cylinder 3-speed. Low mileage, new radials, excellent conditon. $3595 or best offer. 478-9208.

1973 Chev. 4-wheel drive pickup, V-8, 4 speed, $4295.
VICTORIA 4-WHEEL DRIVE
597 Hillside at Rock Bay D-2295

SACRIFICE
1973 GMC ¾-ton, 4x4, excellent body and mechanical shape. $4500 or best offer. 382 3444.

'74 MAZDA PICK-UP
16,000 miles, radio, West Coast mirrors, fibre mold canopy, very good condition. 479-4697. Frank.

1974 ¾-TON FORD XLT, POWER steering, power brakes, autmatic transmission, many other options. 477-2275.

'73 FORD ½-TON EXPLORER, 36,000 miles, 302, V-8, recently new radials, very clean, $3450. 656-6421, 656-2085.

1973 FORD 250 AUTOMATIC, P.S., P.B., radio, 21,000 miles, good condition. Asking $3,650. 479-2495.

72 DUAL CARB VOLKSWAGEN van, partially camperized, $3500. 383-8107.

'69 GMC ½ TON PICKUP WITH factory re-built 250 motor, not yet installed. $2000. 599-3076.

'61 CHEV PICK-UP, 3,000 MILES on rebuilt motor.. $375 or offers. 383-7024.

1975 FORD ¾-TON V-8 FOUR speed, power brakes, radio, $4800, 592-2540.

1970 DATSUN PICK-UP. 2600 4-speed. $1600 or trade for small 2 door car. 479-5051.

'65 CHEV VAN, FAIR CONDITION. Asking $650, or best offer, 658-5809.

1974 TOYOTA LAND CRUISER, 4 speed, 12,500 miles, 2 tops. $5200 or best offer. 477-0675.

'73 FORD ¾-TON CUSTOM CAB. 30,000 miles, power steering, power brakes, automatic. $3,995. 479-6388.

'72 MAZDA PICK-UP, TESTED, good condition. $1850. 477-6838.

1974 F100 360 AUTOMATIC. 20,000 miles, perfect shape, 384-8470.

1973 ECONOLINE 6 CYLINDER, standard, ½-ton, $3200. 746-5064.

'69 FORD MERCURY, ½-TON, V8, with camper, 658-5879.

'69 DATSUN PICKUP, FOR SALE or swap, best offer, 479-6328.

154 TRUCKS and BUSES

MUST SELL '49 INTERNAtional ½-ton, 283 3-speed, traction bars, chromies and extras. 383-0009 between 5-6.

FOR SALE OR SWAP FOR BOAT, 72 GMC ½-ton, V-8, automatic, PS, PB, low mileage, good condition. 656-5742.

1970 GMC, ½-TON, PICK-UP, PS, PB, automatic, radio, $2000. 652-3624.

1966 FORD ECONOLINE, RUNning, requires windshield and brakes. $375 firm. 386-0631.

'75 RANGER XLT ¾-TON, $1,700 off new list price. 388-1579.

1971 MAZDA TRUCK, $1,600. Phone 656-1861.

'69 FORD 4X4, OFFERS UP TO $2,500. Phone 479-3052.

158 TIRES

SNOW TIRES
We have all Sizes in 4 ply, Belted, and Radials in STOCK NOW!!
at
D & D TIRE
1620 Blanshard
382-7283

SET OF 4 — 18570 13" DUNLOP radial tires, new, unused. $175. 386-0479.

FOUR LIKE NEW FIRESTONE Champion White Walls, H78-14. 477-5461.

2 WOODWARDS BELTED SNOW tires and rims, 78x14, $25 each. 592-0497.

4 USED TIRES AND ONE brand new one, 5.60x13, $50. 656-1995.

ONE PAIR DR 70x13 B.F. GOODrich Trailmaker radial snow tires. Near new. $60. 384-2068.

2-6.00X13 SNOWS AND ONE 5.90X14 snow, 592-2912.

2 NICKEL STEEL, 14X6 CHEV rims. 2 GR70-14 radials. 386-9079.

4 U.S. MAGS, 14X7, TWO CANAdian mags, 14X7. 656-2166.

TWO G78X15 TIRES, ALMOST new $25, 658-8080.

NEAR NEW SNOW TIRES, 775X14 mounted, $40. 592-3276.

FOR SALE: TORQUE 60'S, CHROmies. Asking $120. 642-5655.

160 PARTS, ACCESSORIES

66 VOLKSWAGEN STATION wagon, 1500cc motor with twin carbs, new snow tires, new battery, $300 or offer. 384-4806.

'66 VOLVO B 18D, ENGINE AND or M-40 gear box, low mileage. 50 Thames (Anglia) body shell, 592-2912.

WANTED: TRIUMPH GT 6 transmission in reasonable condition, ask for Rick 382-2365.

'70 1300 DATSUN PICK UP trans, rear end and rad. 1962 Buick Special body parts. 478-4861.

'29 MODEL A FRAME, GOOD condition. Phone after 6 p.m. 388-5761.

WANTED— AUSTIN A40. BODY, any condition. Must be complete. 652-3648.

'65 COMET CALIENTE, NO motor, parts are whole. $200. 385-8367, 382-9101.

VOLVO B18 122S PARTS, FULL race engine, rebuilt transmission, new clutch, other parts. 477-8529.

WANTED, ROLL BAR FOR 53 Willys Jeep. 652-3222.

1965 RAMBLER. TESTED AND runs, traos shot, 595-2997.

1954 CHEV STANDARD, PARTS or whole. Offers. 479-6176.

1956 A-50 AUSTIN CAMBRIDGE, parts. 383-7015.

JEEP PARTS, V-6 MOTORS, transmissions, 477-1784.

MOBILE TELEPHONE, ONE year old. Call George. 652-1581.

'71 OLDS 2-DOOR HARDTOP, whole or parts. 479-3214.

COMPLETE 350 ENGINE, 2-BOLT Main. 592-9089 between 5-7 p.m.

COMPLETE 1972 318 AND AUTO. trans., 25,000 miles, 384-8470.

160 PARTS, ACCESORIES

CASSETTE
Car stereo with AM-FM radi from $149.95. Expert installation.
B.C. SOUND & RADIO SERVICE
931 FORT 383-4731

BLACKY'S
AUTO WRECKING
2 high comp. 351's, 302, FD 250 6 cyl., Chev 350, 318 Dodge, 74 VW van 1800, 73 VW van 1700, Fiat 128's, rebuilt and used VW motors, bucket seats, good selection of used parts. Phone Duncan 748-8421.

OPEN NOW
Come and see Victoria's largest stock of Hi-performance auto accessories and parts.
Mon.-Fri. 9-9, Sat. till 5
D. G. AUTO
3244 Douglas 382-4012

VW ENGINES
NEW AND USED
VW PARTS
NORTHWEST GERMAN AUTO LTD.
383-4021

PARKDALE MOTORS
FIAT Parts — Accessories and Service
386-2277
FIAT — SAAB

350 PWNDO AUTO. TRANSMISsion, 4-speed, M22 Muncie; 202 heads; Holley 780; 283 B cut, 292.5 Hort Block 350 2 bold main, short block. Call 656-4380 between 9 and 6 p.m.

RADIATOR REPAIRS, FAST TOP quality repairs at Maurice's Auto Body, 427 Bets St., phone 386-3381. Located behind the Burnside Pay and Save Gas Station.

WRECKED, BUT REPAIRABLE, 68 10' Soamper truck camper, stove, fridge, furnace, toilet, etc. $700 whole or parts. 478-4248 after 6 p.m.

VOLKSWAGEN
Motor-Clutch-Brakes
New-Used-Rebuilt
BEETLE AUTO PARTS
307 Ellice St 386-9119

TUNE YOUR OWN ENGINE with a 5" scoped ignition analyser. Use on standard transistorized C.D. or magneto ignition systems. 386-9079.

PAIR OF F78X14 STUDDED snow tires, one four-hole wheel nearly new condition. $40; also pair of B78x15 snow tires, $15, 656-5846.

'56 MERCURY ½-TON, PARTS only. Good left front, left rear, fenders, other body parts fair, good wheels, tires, new windshield, 479-2835.

2 DATSUN 1300CC ENGINES AND transmissions, one recently rebuilt. 2 14x6 CDN Mags to fit Datsun Pickup or Similar Truck. 479-1026.

USED VW PARTS
From Beetles to Bus, call us.
B.C. AUTO WRECKING
652-1181

65 DODGE POLARA 880 318 CU. in., low mileage, inspected to Nov. 76, power steering and brakes, radio, four door, $550. 383-8197.

DUNCAN AUTO SALVAGE
Everything in auto parts, old and new, scrap cars hauled from anywhere. 748-3932.

COMPLETELY REBUILT. Chevy 235 engine, 6 months guarantee, $375 plus exchange. 383-8734 or 383-1905.

SCRAP CARS HAULED. 478-9571.

162 AUTO REPAIRS, SERVICE and TOWING

OUR SPECIALTY
FOREIGN CAR REPAIRS
All makes including Renault, Citreon, Peugeot, all sports and performance cars. For a free estimate phone
PIERRE PERRERA
(formerly European Car Centre)
at HONDA CAR CENTRE
909 Yates St. Phone 386-6707

163 AUTO REPAIRS, SERVICE and TOWING

METRIC SHOP
European car repairs specializing B.M.W., Mercedes, V.W. Call Peter 384-8094.

VICTORIA WEST MOTOR WORKS
Engine rebuilding specialists
383-2734 or 383-1905.

164 AUTO BODY WORK AND PAINTING

WE CAN PAINT YOUR CAR $89.95
385-6433 Evenings 479-9217
Miracle Auto Painting

EUROPEAN QUALITY AT REAsonable rates, free estimates. A.P 477-0567.

166 CARS and TRUCKS WANTED

$$WE BUY$$
—CARS
—TRUCKS
—MOTOR HOMES
—MOTORCYCLES
We Trade Down
FAST CASH
DePape Motors Ltd.
760 Johnson 384-8035

TOP DOLLAR
For your car or truck.
PETER POLLEN
FORD SALES LTD.
384-1144
1060 Yates Street

CARS
WANTED FOR CASH
Trade up or down. We pay off liens.
GEM MOTORS SALES LTD.
480 Esquimalt Raod 382-7195

WANTED: OLDER INTERNAtional travelall, V8 automatic, power steering, power brakes or '58-'59 Chev half-ton, short box, V8 automatic. 656-4296.

CASH
We will buy your car for cash. G.C.M. Motors Ltd., 780 Goldstream Ave., 478-3242. D-7197.

WANTED: OLDER CHEVY II, Acadian, Valiant, or smaller car, Reasonable 383-9298, 384-9012.

SHELBURNE AUTO MART LTD.
1640 Cedar Hill Rd. 477-9166
We Buy Cars. Instant Cash.

OK KORRALL CAR SALES
Used Sports Cars wanted. Any condition. 10-6, 382-9101.

CASH FOR YOUR OLD VOLKSwagen, running or not. 658-5501.

168 CAMPERS, TRAILERS and MOTOR HOMES

Coastlines
DECEMBER
No Trade "SPECIALS"

'PROWLERS'

	SAVE
1-1975 20 ft. with all goodies	$441.00
1-1975 20 ft. super unit	$500.00
1-1976 23 ft. sleeps 8	$511.00
1-1975 24 ft. INTRUDER ONE OF A KIND	$650.62
1-1976 17 ft. Self Contained	$505.00

Similar Savings
On All Other
-KUSTOM KOACHS
-TRAVELAIRES
-RUSTLERS
-TRILLIUMS
and
JAMBOREE
Mini-Motor Homes
AT
COASTLINE TRAILER CENTRE
1621 Island Hwy. 478-0933
(Just Past 6 Mile House)
OPEN Mon. to Sat.
10 a.m. to 5 p.m.
Dealer Lic. No. D-4196

DOMINION MOTORS

1975 - 11 FT. WEEKENDER
Toilet, shower, furnace, large fridge, double sinks, blower fan 60" top bed.
WAS $4,995 Now $4,595

Several Other New '75 Campers In Stock at REDUCED PRICES

Galaxie Canopies
For DOMESTIC and IMPORT TRUCKS
From $365 and up
PARTS, ACCESSORIES! REPAIRS
HOURS OPEN:
MON. to SAT. 8 A.M. to 5 P.M.
We specialize in I.C.B.C. Autoplan
Campers and Trailers
1703 BLANSHARD ST.
(across from Hudson's Bay parking Lot) Victoria, B.C. 385-9012
Dealer Licence Number D-5536

MOVING — 1975 VENDURA Camper Van, V-8 Power steering, power brakes chrome bumpers and wheel cover. Spare tires. No pollution control. Propane fridge, stove, furnace. Custom made seat covers and drapes. Call after 6 p.m. 382-8061.

MUST BE SEEN, 1964 HOLIDAY trailer, 13' long. Sink, ice box, stove; portable heater, sleeps four. Asking $1200. 385-2373.

71 VW WESTPALIA CAMPER van, 6000 miles on rebuilt motor, very good condition. $4200. 658-8657.

1966 15' ALOHA TRAILER, stove, fridge, sleeps six, $1400 or best offer. 598-7943.

1974 TIOGA MOTOR HOME, fully equipped. Beautiful shape. $11,000. 383-6228.

1975 8' DE LUXE CAMPERETTE propane fridge, stove, sink, etc. $1000 or best offer. 382-3444.

168 CAMPERS, TRAILERS and MOTOR HOMES

VICTORIA R.V. CENTRE
1080 GOLDSTREAM
478-8377
Up-Island Customers
Call Zenith 2438
DL 26205

END-YEAR CLEARANCE
on all '75 models in stock
BE THE FIRST TO
BEAT INFLATION
Winterize your units at $39.95 including Anti Freeze.

See Our Big Selection Of Good Used
MOTOR HOMES
TRAILERS
CAMPERS — TENT TRAILERS

VICTORIA R.V. CENTRE
OPEN 7 DAYS A WEEK
We Service What We Sell

S. J. PEDEN LTD.
VANGUARD
SUPER SAVERS

'76 VANGUARD 8' Camper. This lightweight unit is selling at the '75 PRICE of $2085. YOU SAVE $180.

76 VANGUARD 8'9" Camper. This roomy camper is selling at the '75 PRICE of $2415. YOU SAVE $320.

76 VANGUARD 21', 5th wheel trailer. This luxurious trailer is selling at the '75 PRICE of $7795. YOU SAVE $955.

PARTS AND ACCESSORIES
If you're building a camper, trailer, or boat, or converting a van or just modifying what you have, be sure to see our large assortment of SINKS, FRIDGES, ICE BOXES, ROOF VENTS, WINDOWS, SPRUCE FRAMING, PANELLING, TOILETS, LIGHT FIXTURES, HEATERS, WATER TANKS, TABLE LEGS, and man more other useful items.

RENTALS—VAN TOPS
PARTS AND ACCESSORIES

S. J. PEDEN LTD.
2855 Quesnel St.
386-3464
DLR. D-1040

LOGAN'S RV SERVICE CENTRE
OKANAGAN Campers, Canopies
NOW
AT YEAR-END DISCOUNTS!!
SEE US
For repairs or alterations to your camper, trailer or van. We install appliances, windows, vents, jacks, hitches and do wiring.

Parts - Accessories
Check our selection and prices on spruce framing, windows, furnaces, appliances, plbg. and elect. supplies.

SPECIALS THIS WEEK
Water system antifreeze Gal. $6.45
Tri-Z-Air dehumidifiers $4.95
Winch type camper jacks $99.95
Hydraulic jacks, sets of 4 $189.95

Open Mon.-Fri. 8:30-5:30
650 Burnside Rd. Near Douglas
384-0213
Dealer Licence D-4206

FENNELL'S
Parts—Propane—Repairs
10 colours of Profiled Aluminum SPORTSMAN and THUNDERBIRD CANOPIES
Mini Motor Home For Rent
TRAILER SUPPLIES
6459 Pat Bay Hwy. 652-2511
OPEN 7 DAYS A WEEK

RENT
A Motor Home
Book now for your holiday from "Comfort Motor Holiday" phone 477-0752 or 658-8746.

DOGWOOD TRAILER SALES
PARTS—PROPANE
RENTALS
RANDELL TRAILERS AND CAMPERS 478-6841
2630 Deville Road
Dealer Licence D-1789
Highway 1 at Millstream Rd.

MUST SELL
1970 Shasta 16 ft. Travel trailer. Sleeps 6. Double sink, 2-way fridge, water pressure system, hot water tank, toilet, shower, 3-burner stove with oven. Offers to $3800 384-9015.

1970 FORD ECONOLINE, Camper Van, Full length raised fiberglass top, 12 volt lights, 110, volt , propane, ice box., chemical toilet, stereo, low miles. Excellent condition, $3395. Phone 385-8485. Bob or Betty.

18' 1967 PATHFINDER TRAILER, sleeps 6, propane heater, stove with oven, and fridge. Large attachable cabana with fibreglass floor. All in excellent condition. $2800. 477-9147.

10½' CAMPER, TWO YEARS old, Has furnace, stove, ice box, sink and water tanks. Including two shock absorbers for the front of the camper. Good value at $2100. 478-0886.

'72 VW CAMPER, PROFESsional camperized. Immaculate condition, gas heater, stove, fridge. Leaving for Europe, must sell. Asking $4,350. 383-3146, after 5.

WANTED: CAMPER JACKS, reasonable. 382-6341.

168 CAMPERS, TRAILERS and MOTOR HOMES

RENT
23 FT. MINI-MOTORHOME
Fully self-contained including air conditioning. $200 per week plus 5c a mile. For further information call BILL CARTER CARS and Rentals 385-1716.

RENT
MOTORHOME
$100 per week + 10c mi
BOOK NOW
S. J. PEDEN 386-3464

WINNEBAGO CAPS
From ONLY $369
CORNEL CHEV. OLDS LTD.
3050 Douglas 385-5777
D-3162

CLASS A MOTOR HOME SPEcials. 19' Fleury, steel frame, solid insulation, $14,950; 25' Itasca, $20,500. Jackson's 974 Goldstream, D-1014.

973 23' SELF-CONTAINED TRAVel trailer. 12 volt-110 lighting, tub and shower. 110 and butane fridge, sleeps 7, extra clean, $5,295 or offers. 656-6006.

8'6" SECURITY CAB OVER camper, pressurized water, 3-burner stove, ice box, furnace, and camper jacks, very clean and bright. 479-5837.

MUST SELL
Volks van, excellent condition, fully camperized, reasonable offers. 384-5118 after 5 p.m.

71 DELUXE 24½ KUSTOM Koach, sleeps 5, fully equipped, complete with 8 track, TV plus accessories. $5500 firm. 478-9741.

8½ FT. 75 OLYMPIC CAMPER three-way fridge, propone heater and stove, offers welcome. 384-9097.

'63 COMMER CAMPERWAGON, fully camperized. Pop-up top. Good condition. Offers. 384-8866 after 6 p.m.

1961 VW CAMPER, RAISED roof, new paint, just tested. A-1 Good buy at $1250. 477-8300. No calls Sunday.

BOAT LOADERS FOR CAMPERS, mini homes and trailers installed. 478-3796.

1974 CAMPERIZED VAN, ¾ TON, V-8 automatic, sleeps four. 598-4912.

110 DELUXE SCAMPER CAMper; self-contained, like new, $4,500. 478-4726.

WANTED: HARDTOP TENT trailer, equipped, excellent condition. 477-5571.

13' BOLAR HOUSE TRAILER, like new, 383-9007.

169 MOBILE HOMES AND PARKS

Happy Valley HOMES LTD.
D.L. 26010

FAMILY AND ADULT SPACES AVAILABLE FOR ALL PURCHASES IN NEW PARK

LUXURY HOME — 1440 Sq. ft. — spacious family room with patio door and fireplace — tastefully decorated in Pecan Colonial furniture, W-W carpet in living room, dining room, family room, hall and master bedroom — deluxe electric range, frost free fridge, built-in dishwasher — custom house style exterior siding with duroid shingle roof. F.P. $36,900.00

1152 sq. ft. 3 bedrooms, double wide, oak cabinet doors, frost-free fridge, elec. range, double insulated floors, 3 patio doors, custom house-style exterior, duroid roof, situated in adult section of new deluxe park with a panoramic ocean view. Unfurnished. F.P. $25,600.

864 sq. ft. — 3-bedroom double wide — custom house style exterior siding, duroid shingle roof, electric range, frost free fridge, patio door off kitchen — UNFURNISHED. F.P. $19,900.00.

"Select your interior decor to suit your own taste"

NEW AND USED HOMES READY FOR IMMEDIATE OCCUPANCY

74 NEONEX 12x60 2-bedroom, for those newly retired folk with a desire for the easy life. Real luxury at $14,900.

74 MODULINE 12x68 3-bedroom, Large 8x24 addition. Beautiful location, for the young family. $14,900.

74 MODULINE 24x40 3-bedroom. Rare find indeed! On cul de sac in Victoria's newest and most modern park. Lots of room for your garden. $21,900.

75 MODULINE 12x60 2-bedroom. Must sell now! Ideal starter for those who want to kick the rent habit. Move in today for $16,900.

75 NEONEX 12x64 3-bedroom luxury at its best. Fully furnished and located in park on beach front. Must be seen. $21,500.

2681 SOOKE RD.
478-8303
MEMBER
DEALERS' ASSOCIATION
WESTERN MOBILE HOME
DL 26010

Robinhood
SALES AND SERVICE
IF YOUR RENT HAS INCREASED, CONSIDER THIS—
A PURCHASE PLAN THAT COULD BE LESS PER MONTH THAN YOUR PRESENT RENT.

THE Following Exclusive listings are all set up ready to move into, within 25 miles D.T. Victoria.

10x45 2 BR. Scotia, Pedder Bay area. Must be seen. For only $7900. L 3006.

12 x 56 Duchess 2 BR., clean, furnished, can be seen at our lot. Reduced to $12,500. Location to suit. L-2132.

12x60 2 BR. Fleetwood, new carpet and furniture throughout. This deluxe unit, with raised LR floor, $16,900, in family park. L-3005.

12 x56 2 BR., furnished, fireplace, dryer, all for only $10,500. 30 minutes from Victoria. L-2204.

ALL financing arranged with your down payment as low as $300 on approved credit.

SPACES AVAILABLE FOR NEW HOMES PURCHASED

FRANCHISE DEALER FOR BRITANNY—HOMCO—MANCO
2714 SOOKE RD.
Call Today
478-9912
478-9517, 478-9518
D.L. 3091

GOLDSTREAM MOBILE HOMES LTD.
PARAMOUNT PREMIER
MONARCH AND PARKWOOD
Modern park space available with all purchases
2994 Jacklin
478-1751 478-8391
Dealer Licence No. MCD 26091
OPEN TO 5:30

169 MOBILE HOMES AND PARKS

TRIANGLE HOMES LTD.
Bendix Home Systems Ltd.
Pyramid
Manco Home Systems Ltd.
2435 Trans. Can. Hwy.
478-1774 D.L. 25171
Mon. - Fri. 9 - 6 p.m.
Evenings by appointment
Sat. 9 - 5. Closed Sundays

BOB'S
MOBILE HOMES LTD.
25 Crease 386-3623
DL 1911
MOBILE HOMES — TRAVEL TRAILERS
MOTOR HOMES — CAMPERS PARTS

20x60 DOUBLE WIDE plus many extras — Lovely location $29,500

SET UP IN CHOICE LOCATION 12x68 2 bedroom $21,500

1350 sq. ft. of lovely double home. Set up in choice location $28,500

ROOF SEAL. HEAT TAPE
386-3623 382-5647

1-BEDROOM GENERAL "PARKwood" mobile home, completely set up, skirted, including elec. fridge and stove, and new furnishings. Situated in Allenby Road Mobile Home Park in Duncan, 5 min. drive to new Doman saw mill at Cowichan Bay. Phone park owner, 246-4067, or park manager, 748-3534.

Before You Buy
TRY OUR PRICES
EVERY DAY IS OPEN HOUSE at HIDDEN VALLEY with at least 10 names on display. Phone 389-3291. 2524 Douglas, for details and viewing. McD-26186.
WAGON TRAIN HOMES LTD.

12x48 two-bedroom semi-furnished mobile home set up in attractive family park. Call
598-5166 or 592-3904

1975 MOBILE HOME 12X64. 3 bedrooms, furnished, washer and dryer. Set up in a Nanaimo Park. Asking $13,500. 753-5153.

BEFORE YOU BUY, TRY OUR prices. Wagon Train Homes. 2524 Douglas 386-3291, 974 Goldstream Ave. 478-7333.

10X50 2 BEDROOM CHAMPION. Set up in park with ocean frontage. $8500 or nearest offer. 642-5947.

BRENTWOOD 12X68, 2 BEDroom set up in waterfront adult park. South of Duncan, Cherry Point Rd area. $17,000. 652-3753.

12X60 PARAMOUNT MOBILE home, 2 br., in quiet adult park near bus, stores etc. Jackson's, 97 Goldstream, D-1014.

DOUBLE WIDE IN VICTORIA, must be sold, $22,000, landscaped, porch, carport, etc. 478-0034.

12X52, 2 BDRM, FURNISHED, W sundeck $14,000 in fine Victoria park. 479-5745.

12X56 DIPLOMAT 2 BEDROOM, wall to wall, storage shed, fenced yard, privacy. 478-7489.

12X56 DUCHESS TWO-BEDROOM, unfurnished, offers welcome. Phone 384-9097.

SPACE AVAILABLE IN ADULT section of Mobile Home Park, 8 miles south of Duncan. 477-1492.

MOBILE HOME REPAIRS. FREE estimates. 382-2615.

13' "BOLER" HOUSE TRAILER, like new, $2,100. 383-9007.

1962 8'X48' TRAILER, GOOD CONdition, $4,000. 479-2065 after 4.

175 HOTELS

SPECIAL WINTER RATES weekly and monthly. The Dominion Hotel. 384-4136.

185 CONVALESCENT AND REST HOMES

LOVELY

201 APARTMENTS TO RENT FURNISHED

MAPLE LEAF INN
120 GORGE RD. E.
PHONE 388-9901
1 Bedroom and kitchenette, stove, fridge, dishes, etc. Combination tub and shower, direct dial telephone, color cablevision, laundromat, sauna, parking. Utilities included, maid service weekly, clean towels every second day. Telephone message service, cigarette, pop and ice. Rent by the month for $ 235 or $70 per week.

DAILY
WEEKLY
MONTHLY
Adjacent to parliament buildings and inner harbor. Fully furnished one-bedroom suites, color TV, linens, dishes, all utilities. Use of saunas, pools, and coin laundry.
ROYAL SCOT INN
425 QUEBEC ST. - 385-3543

DE LUXE ACCOMMODATION. Furnished bachelor, 1 and 2 bedroom suites available from Sept. 15. Maid service, answering service, indoor heated pool, saunas, coffee shop, dining-room, laundry, colored cable TV. "No pets". Coachman Inn, 229 Gorge Rd. E. Phone 388-6611.

DELUXE 1 BEDROOM APARTment. Tastefully furnished, Oak Bay Village area. In quiet, exclusive block. All utilities included. Beautiful view. Prefer 4-6 month period to rent. Available approximately December 5th. 383-3224 after 5:30.

BRENTWOOD INN
3 acres on waterfront in Brentwood Bay. Complete 2 room units with kitchen facilities. Cable T.V. Everything Supplied. Marina, Restaurant, Salmon Fishing all year round. Reduced winter rates. 652-2912.

CADBORO BAY. IT'S DIFferent! Spacious 3-room suite, seaview, linen supplied and laundered. Close to stores, and transportation. Suitable married couple. Available Dec. 1st. Fairways Lodge, 3895 Hobbs St., just phone 477-2692.

LOW OFF SEASON RATES FOR large, fully-furnished units, including color TV, full-size kitchen, all cooking utensils, bed and bathroom linens. Free parking. Ideal for student and young working couple. Available immediately. Apply 680 Garbally. 386-8351.

DE LUXE ACCOMMODATION. Furnished bachelor and 1 bedroom suites available from September 15. Colored TV, dining room, laundry, indoor pool, hydro pool, saunas, lounge, maid service, answering service. No pets. Canterbury Inn, 310 Gorge Rd. Phone 382-2151.

LARGE DELUXE APARTMENT like one bedroom and bachelor suites attractively furnished. Colored TV, telephone, dishwasher, laundromat, sauna and swirl pool maid service, no pets. Penthouse Manor, 2930 Washington. 388-7816.

SCOTSMAN MOTEL, 490 GORGE RD. E.
Deluxe accommodation, off-season rates, fully-furnished suites, kitchens, colour TV, free telephone service, linen and maid service weekly. 388-7358.

EXCEPTIONAL 2-BEDROOM basement suite Esquimalt. Completely furnished including dishes, vacuum, TV, wall-to-wall, fireplace, utilities. $225 per month. 386-1730 evenings.

AVAILABLE IMMEDIATELY: Furnished two room suite, light, heat, water included. Close to town. Rent $145. Non-smoker, non-drinker. Quiet, working lady only. 382-0412.

FURNISHED BACHELOR SUITE, bathroom, kitchenette, opposite Beacon Hill Park, 600 Douglas, weekly or monthly rate. Phone 384-0632.

QUEEN VICTORIA INN
Close in accommodation. Everything supplied at reasonable winter rates. Indoor pool, sauna. Phone 386-2812.

BEACON HILL PARK — CLEAN quiet building — bus stop. Ideal for elderly person. 592-7606, 383-5459.

DE LUXE ONE-BEDROOM SUITE Delightfully furnished. Immediate occupancy. The Royal Scot. 385-3543.

NICE, CLEAN, 1-BEDROOM suite for rent. Sorry no pets. For information please call Cherry Bend Motel, 658-5611.

MODERN DOWNTOWN ACCOMmodation. Pool and sauna. Free parking. Reasonable rates. Queen Victoria Inn, 386-2812.

FURNISHED BACHELOR AND one bedroom suites, some with cooking facilities utilities included, 384-5122.

DOWNTOWN APT. SUIT MIDaged working lady, non-smoker, preferred. $120 including cable, references required. 383-2601.

ONE-BEDROOM FURNISHED apartment, Brentwood Bay, $165. 652-3846.

ONE BEDROOM FURNISHED suite, all utilities included, available Dec. 1 $160 a month. 388-7779.

NEW GROUND LEVEL SUITE for quiet single non-smoker. Utilities included. $210. 598-2982.

FURNISHED BACHELOR SUITE, private entrance. $180. 384-3348.

202 APARTMENT FURNITURE TO RENT

STANDARD FURNITURE
Three Rooms from
$35 per month
Immediate Delivery
382-5111

MacDONALD'S FURNITURE
Three room group rentals. Call 383-1171, Broad at Pandora.

203 APARTMENTS WANTED

SERIOUS RESPONSIBLE YOUNG man, 24, desires accommodation, music is my hobby and I have a small Steinway grand piano. Basement suite preferred. Please contact 385-5997.

SINGLE WORKING GIRL, 26, REquires small apartment or bachelor suite with own kitchenette. $150. Close to town. Call 382-2781 after 6.

WANTED: SMALL SUITE FOR A young married mother. Pay up to $160 per month for end of December. Phone 478-2851 ask for Debbie.

NEEDED AS OF JANUARY 1ST or after, 2-bedroom suite or house. 1 child and a dog. Call after 4. 384-4754.

URGENT! RESPONSIBLE LADY with wonderful dog, requires bright character suite. $150. 384-9133 or 382-9580.

2 CAREER GENTLEMEN NEED 2-3 bedroom, older suite, side-by-side or house. Have references. Phone 386-9710.

UNIVERSITY PROFESSOR, wife and one child seek two-bedroom apartment or duplex for January 1st. 386-1509.

RESPONSIBLE YOUNG COUPLE with small dog need apartment or house by January 1. 595-0227.

QUIET RESPONSIBLE MAN with dog needs small apartment in Victoria area, references. 479-9252.

206 DUPLEXES TO RENT

FOR RENT
DUPLEX
Wall-to-Wall Carpet
New deluxe 3-bedrm., main floor duplex, 1200 sq. ft. Two sets of plumbing, fireplace, dining rm., spacious cabinet kitchen.
Available Dec. 1. Rent $350
B.C. Land and Insurance Agency Ltd.
530 Broughton St., 388-5555

BRAND NEW 3 BEDROOM SIDE by side duplex in Langford available Dec. 1st. Electric heat, full basement, fridge and stove may be included. 479-6019, between 6-8 p.m.

AVAILABLE DEC. 1, NEW SEMIdetached luxury duplex, each side 1,950 sq. ft. Wall-to-wall carpets, 3 or 4 bedrooms, 2½ bathrooms, dishwasher, sunken living room. $450. 652-3548.

2-BEDROOM DUPLEX TO RENT in Sidney with sundeck and storage area. No pets. References required. $350 per month. All utilities included. Phone after 5 except weekends. 656-2445.

3-BEDROOM DUPLEX TO RENT in Sidney. Full basement and sundeck. No pets. References required. $395 per month. Phone after5, except weekends. 656-2445.

ESQUIMALT ONE BEDROOM Duplex, wall-to-wall, stove and fridge, no pets. $250 per month. 598-1892.

FORT STREET UPPER DUplex-rent $220, sorry no pets, no children; available December 3rd; phone 598-8743.

SPACIOUS 3-BEDROOM, BASEment, 6-8 p.m. 382-4946.

210 HOUSES TO RENT UNFURNISHED

MORNINGSIDE WEST
LARCHWOOD AND LAVAL
3-bedroom townhouses available, Dec. 1st, featuring 2 bathrooms, full basement, automatic oil heater, w-to-w carpeting, drapes, fridge, range, washer and dryer. Fireplace. Rent $325. BYRON PRICE AND ASSOCIATES LTD., 385-2458.

PARKSVILLE
New 3-bedroom home, 2 full bathrooms, wall to wall carpeting, new stove and fridge, 2-car garage. Situated on ½ acre on French Creek and next to the ocean. Adults preferred but will consider small family. Phone 652-1562 Victoria, 752-9710 Parksville.

ARCHITECT DESIGNED
3 B.R. home, incredible views, 6 months, $750 P.M.
2 B.R. CONDOMINIUM Apartment, F.P., 2 Baths, Yates St. $400. P.M. Available now.
Henderson Realty — 385-9741.

BRAND NEW 3-BEDROOM house for rent, 1½ baths, fireplace, close to schools and shopping centre. In new subdivision. $425 per month. Phone 382-5311 from 8-5 p.m. After 6, 652-5671. Only with good references.

GORDON HEAD — LOVELY new three-bedroom home. Large finished room in basement, sundeck, carpets, drapes, dishwasher, $450 per month. From December 1. Lease. Phone 477-5919 after 5:30 p.m.

UPLANDS
Close to waterfront, modern 5 bedroom home, large indoor swimming pool, living room, den, 3 bathrooms, double garage. $850 Available Dec. 1. 479-1102.

COLWOOD
2 bedroom, freshly painted, full basement. Appliances include dishwasher. Large sundeck. Children OK, no pets. Available Dec. 1. $350 per month. 478-7970 after 6 p.m.

Rent-Option to buy. Unique opportunity to have a large two family residence or income producing home for just $650 monthly. Call Eric Saffer 388-7733. Excel Realty Investment Corp.

LUXURIOUS 1½-YEAR, 4-LEVEL split 3 bedrooms, large living, dining room and kitchen, rumpus room, fireplace, wall to wall, sundeck, drapes, stove, Gordon Head. $450. 477-5018.

LARGE MOBILE HOME, TWO bedrooms, unfurnished, beautiful setting, six miles from city centre, couple only. Available after the 1st. Phone 384-7272 or 478-4838 evening.

SHELBOURNE-CEDAR HILL area, 2-bedroom home, attached garage, fridge, stove, carpet, and fireplace. Available Immediately. Rent $425 per month. Phone 479-5163 after 6 p.m.

AVAILABLE DEC. 1, 4-BEDroom house, fireplace, sundeck, wall to wall rug, 1½ bath, full basement, rec room, kids and pets OK. All for only $410. 382-2151 rm. 408.

AVAILABLE NOW, OLDER TWO bedroom house, appliances and curtains, fireplace, basement and separate garage, children and pet welcome. $350. 477-0503. Sunday and after 4 weekdays.

SOOKE, 3-BEDROOM HOME, close to shopping centre, full basement with extra bedroom, large sundeck, carport and fireplace. Available Dec. 2, $340. 642-5718.

OLDFIELD RD. — IN COUNTRY setting, 7 room modern bungalow, in excellent condition, $425 per month. Apply The Royal Trust Co. 388-4311.

ONE BEDROOM COTTAGE, PAT Bay Highway, responsible married couple, no pets. References and Damage deposit, $140. Apply Victoria Press Box 17.

AVAILABLE DEC. 1, 3 BEDroom house, immaculate condition, Victoria High School area. No pets. Phone between 5-7 p.m. 386-6497.

SMALL 2-BEDROOM HOUSE with basement for rent in Sidney. Available Dec. 1. Suitable for couple and 1 child. No pets. References required. $275. 656-1744.

TOWNHOUSE, 3 BEDROOMS, 1½ baths, appliances, carpet, drapes, no pets, available Dec. 14, $365. Phone 477-4769 between 8 and 9 a.m. or 7:30 and 8:30 p.m.

SPOTLESS 2-3 BEDROOM, W-W, basement, large, quiet treed lot, off up island highway five miles from Woolco, family or two couples, references, $355-$375. 383-4348.

IN SIDNEY, BEAUTIFUL QUIET home, wall-to-wall carpet, close to schools, 2 years old, 3 bedrooms, rec. room. $400 per month. 656-2631.

SIDNEY 3-BEDROOM HOME, full basement, double garage, wall-to-wall, stove, drapes, full bath. $385 per month. No pets. Adults only. 386-7149.

IDEAL CHILDREN AND PETS. 3-bedroom duplex on 4 acres with small barn. 30 miles north of Victoria at Cobble Hill. 383-4568.

BRAND NEW 3 BEDROOM home, 1½ bath, wall to wall, carpeting, Fireplace and dishwasher. References required. 382-1534.

AVAILABLE IMMEDIATELY, fully modern, 3 bedroom, basement home, near Simpson Sears, $395 per month. 477-3626.

SMALL 2 BEDROOM HOUSE ON Rest Haven Dr. for rent. Call before noon or after 6 p.m. 656-4973.

NICE NEAT 3 BEDROOM HOUSE in Oak Bay, 2 bedrooms main, 1 down. Available Dec. 1. $375.00. 382-2003.

UNIVERSITY AREA, THREE BEDrooms, full basement. $395 per month. References required. 592-1768 after 6 p.m.

FARM FOR RENT, 4 ACRES clear land, large barn with 10 box stalls, greenhouse, 2-4 bedroom home. $600 per month. 652-3498.

GLEN LAKE AREA
3 Year old, 3 bedroom, Drapes and curtains included. No pets. References. $375 monthly. 478-7925.

4 BEDROOMS, 2 BATHROOMS, sundeck, large kitchen and living room with wall to wall carpeting. $360. 386-2330.

THREE-BEDROOM HOUSE FOR rent, close to schools and bus stop. Available Dec. 1. 479-9231.

GORDON HEAD AREA
2 bedroom. $300. Local references required. No pets. 477-9788.

4-5 BEDROOM HOUSE. NORTH of Woolco on Douglas St. Now available. $415. 658-5564.

2½ BEDROOM NEW HOUSE. Shawnigan Lake for Dec. 1st. $260. 743-9323.

2½ BEDROOM NEW HOUSE. Shawnigan Lake for Dec. 1st. $260. 743-5696.

3-BEDROOM, FULL BASEMENT house, 385-5152, 10 a.m.-5 p.m.

2 BEDROOM HOUSE, $350 PER month. 595-0997.

211 HOUSES TO RENT FURNISHED

SWARTZ BAY AREA, 1-BEDroom bungalow on oceanfront. Open fireplace, $150 month, furnished or unfurnished. Retired couple only, no children, no pets. Available Dec. 15. 656-1776.

SUBURBAN COTTAGE FOR 2 persons only (married couple). No pets. $195. Leave phone number 10-11 a.m. 658-5224.

PARTLY FURNISHED 3-BEDroom bungalow, available Dec. 1. Children welcome. Close to schools. 383-0437.

WATERFRONT 10 MILE POINT, 2 bedrooms, den. Mid Dec. for 4 months or thereabouts. $400. 477-4995.

WORKING MALE TO SHARE MY home and expenses, please call at 821 Leslie Drive.

3-BEDROOM, FULLY FURnished, side duplex, Sooke. Till June '76. $300. 642-3725.

212 HOUSES WANTED TO RENT

3 RESPONSIBLE ADULTS REquire 3-4 bedroom, 2-bath, furnished or partly furnished accommodation, Fairfield, Oak Bay Uvic preferred. Excellent references, well-behaved pet, 6 months minimum, to $500. 595-8038.

RESPONSIBLE MIDDLE-AGED working student and cat wish year-round cottage with fridge and stove. Place for gardening preferred. 383-8593.

MOTHER WITH 3 CHLDREN and invalid parents, urgently need 4 bedroom house. Preferably in the Pandora, Cook and Hillside area. 388-9359.

HELP! NEED A HOUSE IN OR near Victoria. Couple with 8 year old, expecting baby in December. Call 598-6244 or 385-5924.

QUIET, RESPONSIBLE COUPLE, desires small house in quiet area. Approx. $200. After 6 p.m. and before 9 a.m. 595-7469.

URGENT MOTHER AND 2 CHILdren need home immediately in McKenzie School area, please call 478-3686.

3-BEDROOM HOUSE WANTED IN Lake Hill district. 479-1593 after 5 p.m.

1 OR 2 BEDROOMS, IN JAMES Bay (baby). 384-7241, 10 a.m.-3 pm.

215 HALLS, WAREHOUSES, STORES and OFFICES TO RENT

REALSPAN PROPERTIES LTD.
1031 VANCOUVER ST. 388-6454

OFFICES
FOR LEASE

DOUGLAS ST. — 912 S.F. of finished office space, comprising 4 offices, reception area and work room. Good exposure in the high traffic count location. Ideal for travel agency, accounting firm, real estate office, lots of parking, next to a post office. Available from Dec. 16th.

FORT and FOUL BAY — 925 S.F. of completed office space in a professional building, located next to hospital, ideal for Doctors. This will go quickly, available Feb. 1, 1976.

QUADRA and McKENZIE — This is a planned addition to an existing building, this will be quality office space of 10,000 S.F. per floor, fully air-conditioned and well located in this rapidly growing area. Call me for further details.
JOHN F. COLWELL
388-6454 592-9828

1—COURT HOUSE Just steps away. New air conditioned space.
2—PARKING Is no problem in this prestige building now under construction. Close to Court House and Government Buildings. Available January 1976.
3—600 SQ. FT. in new air conditioned building on downtown fringe. Short term lease available.
4—CENTRAL SAANICH is growing and requires services. New office building soon to be constructed, offers excellent exposure and central location.
5—DOCTORS and dentists. Two new buildings available on the fringe ot town. Air conditioned with parking.

WAREHOUSES
FOR LEASE
1—4700 sq. ft. ICBC. Just half block away. Ideal body shop. New construction.
2—JOBBERS. Up to 7500 sq. ft. in north Douglas area. Soon to be constructed. Loading docks, semi-trailer capacity.
R. I. MURPHY
388-6454 592-7250

OFFICE SPACE
LEASE
Langford area rapidly expanding. This new centre on Millstream Rd. is ready for your occupancy. The interior can be finished to suit your requirements. Completely private with washrooms, front and rear entrances to each location. Carpets, air conditioning, lots of customer parking. Reasonable rental.

CORNER
COMMERCIAL
An excellent corner for auto sales, boats, recreational vehicles and a building to be renovated to suit your needs. Ideal exposure to the traffic on Goldstream Ave. Building is situated to allow maximum display area on this 11,000 sq. ft. corner.
WALLY HELLIESEN
388-5555
B.C. LAND AND INSURANCE AGENCY LTD.

BRAND NEW
NOW LEASING
WAREHOUSE SPACE
CECELIA—3 blocks from Douglas at Mayfair, 6000 sq. ft. plus 600 office. Excellent distribution or retail centre. Will finish to suit. Available January '76.
DAVIDA ST.—Ideal for small jobber or distribution. Two 2300 sq. ft. units, will finish to suit. Available March '76.
TYEE—6000 sq. ft. available in quality sales oriented complex. Excellent exposure and access. Can be divided. Available immediately.
NORTH PARK—Possible the last new warehouse space in this area. 10,000 sq. ft. Can be split. Excellent for furniture store or any retail outlet. Retail space at warehouse rates. Available early '76.
For further information contact:
JACK COLWELL
384-8124 595-1865
PEMBERTON HOLMES LTD.
1000 Government Street

OFFICE SPACE
WHITTOME BUILDING
CORNER FORT AND BLANSHARD
—NEW
—UP TO 13,700 SQ. FT.
—AIR CONDITIONED
—ELEVATOR
—INDIVIDUAL HEAT CONTROLS
You are urged to inspect this Prime Office Space, located 2 blocks from the Law Courts, on two of Victoria's Main Arterials. One block from Parkade, available in a few days.
WES HOBSON 388-4271
J. H. WHITTOME & CO. LTD.

BRAND NEW
OFFICE SPACE
DUNCAN—Two floors of well appointed retail and office space. Realistic rentals. Fully air conditioned. Only $4.50 sq. ft.
QUADRA—Downtown core.- Maximum traffic. Excellent on site parking. 50000 sq. ft. available early '76.
HILLSIDE — Two 2300 sq. ft. stores. Any retail or office use. Excellent exposure. Ideal for real estate Co. Financial institution or local merchant. Available immediately.
For further information contact:
JACK COLWELL
384-8124 595-1865
PEMBERTON HOLMES LTD.
1000 Government Street

ESQUIMALT
"FASHION
SQUARE"
Commercial space at street level now leasing. Offices or retail with approx. 11,000 sq. ft. available. Air conditioned. Nearing completion at 1315 Esquimalt Rd. (Corner of Admirals and Esquimalt Roads.)
BRENT D. EWING
BAYSHORE REALTY LTD.
1006 FORT ST.
388-6424

Park Pacific
PROFESSIONAL OFFICE SPACE available in new five-storey concrete, fully air conditioned and carpeted building on Quadra Street near McKenzie Avenue with abundant on-site parking. Architect-designed interior lavout and decor provided.
Park Pacific Apartments Ltd.
388-5491

NEW DOWNTOWN OFFICES
300 to 2,400 sq. ft. Short Terms. Call M. Steele-Mortimer, 388-4691
ROBERTS INVESTMENTS LTD.

215 HALLS, WAREHOUSES, STORES and OFFICES TO RENT

SINCE 1887
Pemberton, Holmes Ltd.
1000 Government St.

FOR LEASE
Retail
DOWNTOWN
4,032 sq. ft. storefront, city centre, opposite city parkade. Excellent exposure for retail or storefront office.
NORTH DOUGLAS STREET—
1,750 sq. ft. storefront opposite Town and Country Shopping Cente. Excellent exposure.

Offices
QUADRA AND McKENZIE
1—Suites available from 450 sq. ft. On-site parking. Reasonable rates.
2—New high quality air conditioned space. Fully carpeted and draped. Excellent parking.
DOWNTOWN — We have space from 200 sq. ft. to 23,000 sq. ft. in new or renovated buildings. Let us know your requirements, we may have the space for you.

Warehouse
DOWNTOWN — Up to 14,000 sq. ft. with store front. Excellent retail-warehouse space.
NORTH DOUGLAS — Good access to Greater Victoria and Douglas St. Various sizes available in new buildings.
For further information on the above spaces or for your retail, office, warehouse requirements, contact:
384-8124 ROBERT D. LAW 478-9474

LUXURY PENTHOUSE
OFFICES
—Available now
—Corner suite
—Partitioning completed
—1500 sq. ft. at $575 per month.
—Including hydro and parking.
—Available November 1st.
—1400 sq. ft.
PHONE HARBOUR TOWERS
385-2405

627 JOHN ST.
New Deluxe building. 4,000 feet on each of 2 floors for lease. Off-street parking. 12-ft. loading door . . . excellent set-up for wholesale distribution but adaptable for many uses. Reasonable rent to steady tenant. Phone: 382-2148.

WAREHOUSE FOR LEASE
836 Devonshire Rd., 1 year old, concrete block building, 9,000 sq. ft. can be divided into 4,000 and 5,000 sq. ft. sections, deck loading, 10 large overhead doors, two drive-in doors, 16' ceiling, warehouse office, lunchroom and washroom, special loading bays for 45' trailers, plenty of parking, compound fenced in for security. Plus 1700 sq. ft. of separate offices in same building available if required. Call 386-4741, eves. 477-6479.

OPENING A NEW STORE?
How about a new shopping centre next to Safeway, 234 parking stalls, 20 other stores, 10,000 population within walking distance, 2 blocks from legislature, stores with both inside or outside entrances, weather-proof mall? All this for reasonable rent with immediate occupancy. Hurry, only 20% left to lease. Call Richard Talbot, Anglo Canadian Management 384-8071 or 388-6651.

WAREHOUSE-
SPACE
Modern high ceiling warehouse, 3,610 sq. ft. Block walls, concrete floor, sprinklered, parking, reasonable rates. Near Mayfair Shopping Centre. Available Jan. 1, 1976. 382-7265.

Smith, Dobson Estates Ltd.
BELOW THE MARKET
Top quality building, first or second floor space. Douglas-Burnside area. Available now. Please call 384-1424 — Evenings 658-8837

OFFICE — WAREHOUSE SPACE Lease — January '76 — approximately 9,000 sq. ft. — suitable retail - wholesale - warehouse. Enclosed parking — loading bay — units of approximately 4,500 sq. ft. considered.
P. R. BROWN AND SONS LTD.
762 Fort St.
—385-3435—

OFFICE SPACE—IMMEDIATE POSSESSION
In 3 excellent locations — Nootka Court, 546 Yates St., 1208-1216 Wharf St. From 600 to 7,300 sq. ft. All offices carpeted, air-conditioned, elevator service. For inspection and further information call Mrs. Citra, Diversified Holdings Ltd., 386-9181.

OFFICE SPACE
836 Devonshire Rd. up to 1700 sq. ft. in one block, can be split into 2 or more sections with separate entrances. Concrete block bldg. 1 yr. old. $3.90 per sq. ft. per annum. Call 386-4741, eves. 477-6479.

RETAIL SPACE—IMMEDIATE POSSESSION
From 780 to 3,800 sq. ft. air-conditioned space in new development 1208 to 1216 Wharf St. For information call Mrs. Citra, Diversified Holdings Ltd., 386-9181.

MEDICAL OFFICE SPACE
Cook Medical Building, Immediate occupancy.
P. G. JACKSON LTD.
535-1070 Douglas St.
388-9102

$150.00 PER MO., 700 SQ. FT., OFfice in commercial residential building. Includes utilities and use of swimming pool. Additional storage space and indoor parking, available at additional rent. 388-6100.

HALL WITH DANCE FLOOR FOR up to 60 persons, with full bar and catering service for New Year's Eve. Canterbury Inn 310 Gorge Rd. East 382-2151.

STUDIO SPACE FOR RENT — 1,000 sq. ft. yoga, theatre, dance, other. Part time, days. Dancenergy 1322A Government Street, 384-3841.

WAREHOUSE OR MANUfacturing space up to 7,200 sq. ft. available, low rate, new building, 652-1777 or 656-3233.

SMALL OFFICE SPACE FOR rent. Located on Government St. Good for accountants, insurance or contractors. 384-9206 anytime.

WAREHOUSE WANTED
Suitable for auction hall. Will pay up to $300 per month. 382-5788.

LEASE 1,100 SQ. FT. LIGHT INdustrial; and 7,000 ft. warehouse 656-4945.

CITY CENTRE
In the heart of the business district, suitable for store or office. 2400 sq. ft., completely renovated, also 1000 sq. ft. 385-2112.

STORAGE SPACE FOR RENT Gorge Shopping Centre Ltd. 388-5812.

233 MORTGAGE LOANS and INSURANCE

OLYMPIC REALTY
MORTGAGE
NEWS
ITEM: STRATA TOWNHOUSE NOT ON SEWER CAN BE BUILT. WITH DRAWS DURING CONSTRUCTION.
ITEM: INTERIM FINANCING AVAILABLE TO FREE YOU BANK CREDIT.
ITEM: LONG TERM COMMERCIAL APPLY NOW AND AVOID THE JANUARY RUSH. FLOATING RATE.
ITEM: COMMERCIAL SECOND A SPECIALTY.
CALL:
JOHN ADDICOTT
385-5741, 477-8232

Funds available immediately for 1st and 2nd mortgages. Contact:
david hurr ltd.
655 FORT ST. 386-7335

233 MORTGAGE LOANS and INSURANCE

We Specialize in
FINANCING
DEVELOPMENT

1st or 2nd
MORTGAGE LOANS
On
APT. SITES

ACREAGE OR
SHORT-TERM
HOLDINGS

ANYWHERE
IN B.C.

CASH VALUATIONS ON EXISTING MORTGAGES OR AGREEMENTS GIVEN WITHOUT OBLIGATION.
COURTESY TO FELLOW BROKERS
PHONE COLLECT TO L. THOMAS AT
Douglas Hawkes Ltd.
990 Blanshard St.
(OFFICE) 384-7128 (RES.) 478-1720

NEW
NEW
NEW
2nd Mortgage Rates
To Qualified Applicants
13½
PER CENT
No prepayment penalties.
No long delays for approvals.
Low monthly payments.
Life insured for your protection at no additional cost.
Up to $25,000.
Phone Now!
RAE INVESTMENTS LTD.
MR. STUBER
388-7891, Eves. 477-3886

1st—2nd—3rd
MORTGAGE
LOANS
NO BONUS
NO DISCOUNT
NO HIDDEN CHARGES

Borrow	Pay Monthly
$ 2,500	$ 34.99
$ 5,000	$ 69.98
$10,000	$139.96
$15,000	$209.94

5 Yr. Terms — 15 Yr. Amort.
NO AMOUNTS TOO SMALL OR TOO LARGE
HIGHEST PRICES PAID FOR EXISTING MORTGAGES OR AGREEMENTS
INTERVIEWS IN THE PRIVACY OF YOUR HOME
MONEY IMMEDIATELY AVAILABLE
W. A. (Bill) Hodgson
385-4528
24-hour service
Byron Price and Associates Ltd.

SINCE 1887
Pemberton, Holmes Ltd.
1000 Government St.
1ST MORTGAGE FUNDS
AVAILABLE 11½-12½%
384-8124

VIDCO
HAS MONEY ON HAND FOR 1ST AND 2ND MORTGAGES. NO AMOUNT TOO LARGE, PHONE FOR APPOINMENT.
386-1381

MORTGAGES
We have funds available for 1st and 2nd mortgages with flexible terms. Rates begin at 11¾%.
P. R. BROWN
and Sons Ltd.
762 Fort St. 385-3135

MORTGAGE FUNDS AVAILABLE FOR FIRST MORTGAGES AT 12%, SECOND MORTGAGES AT 13% AND INTERIM FINANCING. FOR DETAILS CONTACT MR. McKENZIE 386-7521, BOORMAN INVESTMENT CO., LTD. 1111 GOVERNMENT ST.

18%
Short term first and seconds.
R. GEDDES
PRINCIPAL PROPERTIES LTD.
477-9514

BUYING HOME? NEED MONEY? Mortgage loans for any worthwhile purpose can be arranged IF YOU would RATHER! Please call RATHER Realty Ltd. 384-0212

234 MORTGAGES FOR SALE

SINCE 1887
Pemberton, Holmes Ltd.
1000 Government St.
1st Mortgages Available
For Investment
12-12¾%
1 yr.-5yr. term
$3,000 and up
New homes and duplexes
Mtges. from 40% of value
For good quality mortgage investments call 384-8124.
RICHARD HOLMES or
VINCENT HOLMES

INVESTORS
LUCRATIVE YET SECURE
YIELD AFTER EXPENSES 11%+
A new warehouse complex on leased land, secured by long term leases to quality tenants. If you are presently investing in mortgages then this prime property should be of interest to you as it offers a substantial income with exceptional built-in growth at a discounted price.
384-8124 JACK COLWELL 595-1865
PEMBERTON HOLMES LTD.
1000 Government St.

FIRST MORTGAGE
$15,000
12¼ per cent, 3 M.I.P.
5-year-term
property value $39,000
SwissCan
5825 York Rd, Duncan
748-3741

IMMEDIATE FUNDS
Interim or conventional
Commercial—Residential—Farm
R. GEDDES
PRINCIPAL PROPERTIES LTD.
477-9514

235 WANTED TO BORROW

FIRST MORTGAGE $20,000 AT 12% 5 year term. For details contact Mr. McKenzie 386-7521 Boorman Investment Co., Ltd. 1111 Government St.

240 BUSINESS OPPORTUNITIES

GENERAL STORE
GAS PUMP
FOUR BEDROOMS
$8,500
Buys all equipment and stock. Long term protected lease, good investment return with room for expansion.
TERMS
HALF DOWN
TO RELIABLE
BUYER
Priced way below actual value for quick sale as present operator has conflicting commitments. Ideal family operation in friendly country setting. Half hour drive from city centre. Phone 642-3356.

BRAND NEW
S×S DUPLEX
This is a beauty! Each side contains a good-size living rm. with fireplace, dining rm. 4-pce. vanity bath, kitchen with bit.-in dishwasher, full high bsmnt. with 3rd bdrm. Finished plus rm. for a 4th bdrm. Qualifies for new construction exemptions from rent controls plus depreciation tax benefits! Well priced at $89,900 and it won't last. MLS.
386-3231 JUDY JOHNSON 477-1650
BLOCK BROS. REALTY LTD.

WATERFRONT MOTEL
—10 units, 8 full housekeeping, 2 sleeping.
3 bedroom home (great view)
—Net income (owner managed) over $23,000 p.a.
—Pleasant easy-care operation.
—Zoned for excellent development prospect for hotel-condominium (180 ft. of waterfront).
—On main highway to Vancouver, airport and Anacortes ferry.
—Asking $180,000.
Exclusive with K. O. MOORE
385-3435—ANYTIME
P. R. BROWN AND SONS LTD.

Victoria Restaurant
One of our finest. $750,000 food and liquor sales. $574. Long term lease. Finest location. Price $475,000. Various terms. Investigate with exclusive agent. JOHN RUSSELL 592-3248 Evenings and 477-0141 Days.

Canada Permanent
Trust Company

SIDNEY
TEA ROOM
And Delicatessen, fully equipped and thriving. Known as the Copper Kettle. This business is ideally suited to a couple and provides unlimited opportunities for development. Asking $27,900. We have the inventory. Call:
J. McCORMACK 592-6214
C. ARNOLD 592-6454
HENDERSON REALTY 385-9741

SERVICE
STATION
Privately-owned concrete block service station in residential area. Service area holds 6 cars. Two hoists, pit, two pumps, all tools additional rental income. $96,000.
Lorne Head 598-5144
T. L. MANN and ASSOCIATES LTD.

Smith, Dobson Estates Ltd.
FAST FOOD FRANCHISE
Hard work but you can make yourselves $20,000 a year. Are you prepared to invest a modest sum plus a lot of your time?
384-1424 Evenings 658-5676

COIN-OP
DRY CLEAN
LAUNDRY
A great husband-wife opportunity with business very much on the increase. Located close to the University and priced at $16,900. For information to view call: BOB KOHLRUSS bus: 389-6231 or res: 598-7689. Island Pacific Realty.

COFFEE SHOP
One of a kind in the heart of the industrial area is this thriving business that features a steady clientele, 5 day week, no late hours, low rent, a very good living here for someone wanting to be on their own. Present owner only selling due to ill health. New MLS. For further information call HAZEL CAMPBELL 592-3431 or 592-6632. LANSDOWNE PROPERTIES LTD.

WELDERS
Excellent opportunity to start for yourself. Shop with lease and fully equipped. Asking $22,000. Call:
PETER TER VEER
384-8001 479-1588
THE ROYAL TRUST CO.

15,000 SQ. FT.
Excellent building and or holding property. General wholesale, warehouse zoned. Adjoining proposed Blanshard St. extension. Present revenue $13,000 plus-per annum. Priced to sell at $154,900.
KENT MACLEOD
385-7721 595-4273
GARDNER REALTY LTD.

Beer Parlour
Within 10 miles of Victoria — Excellent potential.
Exclusively listed by J. McMichael. For further information call:
595-5171 CANADA TRUST 477-9113

LET'S MAKE A DEAL
FANTASTIC opportunity close to the Airport and Oceanographic centre. 30-seat restaurant with separate cozy home. ½ acre commercially zoned lot, plus separate 51x153 residential lot. Phone now for this exciting deal. Phone Terry and Wilf. 386-3494 (24 hrs.) Western Homes Ltd.

RUG, UPHOLSTERY
AND JANITORIAL
$16,500 for an excellent going business. Janitorial employs 3 part-time employees. Call for details.
OLIVE L. MARTIN
386-3231 385-7266
BLOCK BROS. REALTY LTD.

3801 CAREY ROAD
Store front with attached two bedroom bungalow. Open for inspection 1:30-4:30 p.m. Saturday. Immaculate condition. Large corner lot and easy parking. Priced for quick sale at $52,000. Refer to 14479. SIMON FLETT, 385-2471 or 592-7451, Johnston & Co. Ltd.

$39,500
Older side by side duplex in Esquimalt. One—2 B.R. unit, one—1 B.R. unit. Vendor anxious. Call JOHN WEST 592-3431.
Lansdowne Properties Ltd.

WELL ESTABLISHED NATURAL food store in fast growing community, stock and fixtures. Asking $15,000 or best offer. Reason for selling: dissolution of partnership. Phone 642-3631 for appointment, or 642-3281 after 6 p.m. Will consider terms.

ELECTRONIC VIDEO GAMES
New investment opportunity for high financial returns. Excellent locations secured. Don't miss out on the chance to make high profits in this expanding industry. Contact Jaygar Enterprises, 478-0008.

PHOTOGRAPHER WANTED TO take over good photo studio and custom color lab business in Victoria. Must sell to best offer by Dec. 20. 477-9884.

INVESTMENT PROPERTY
Forced to sell waterfront property Gulf of Mexico. Cash to mortgage, 6% financing. Phone Al Parliament 385-2294 or 388-4404.

SIDNEY, 1½ ACRES FOR SALE or lease, Suit Warehouse, A. Cohen 386-7721, Investors Syndicate Realty.

FOR SALE, TAXI COMPANY ON Salt Spring Island. Contact W. Simpkin, 112-537-5511.

COFFEE AND HOT CHOCOLATE vending machines for sale, phone 384-8075 pager 472.

241 BUSINESS OPPORTUNITIES WANTED

Wanted
Grocery with 3 bedrooms, living quarters. Up to $80,000. Prospective purchaser has seen current offerings. If you contemplate selling call JOHN RUSSELL, 592-3248 evenings, 477-0141 days.

Canada Permanent
Trust Company

TORONTO
PURCHASER
with $60 - $80,000, cash desires Victoria business showing reasonably good income after debt servicing. Your reply confidential.
477-9514 R. BUTLER 479-7904
PRINCIPAL PROPERTIES LTD.
4088 Shelbourne St.

Serious
Investor wishes to purchase sales-oriented type of business in Victoria. All Cash. Your reply kept confidential. Call Ted Pinfold 477-0141 or 388-7742.
Canada Permanent Trust Company

244 REVENUE PROPERTY

MOTEL
OWNER HAS
BOUGHT
REDUCED TO
$695,000
3 years old — 40 units all in excellent condition. Units consist of singles, doubles and twin doubles. Also some with kitchen facilities. Large area still to be developed. Statements with listing salesman. MLS 13931.
BILL KAPTEYN
477-0191 477-4363
ART EVANS
477-0191 658-8924
Royal Trust Real Estate Dept.

DUPLEXES
STADACONA PARK
Up and down older duplex. 2 bedroom main suite and 1 bedroom suite up. Large corner lot and double garage. Asking $63,900. Vendor will carry mortgage.

SIDNEY:
Side by side duplex, 5 years old. Large living room and dining room, 3 bedrooms, 1½ bathrooms, sundeck each side. Asking $78,500. Vendor will car

247 COMMERCIAL OR INDUSTRIAL PROPERTIES

15,000 SQ. FT.

Excellent building and or holding property. General wholesale, warehouse zoned. Adjoining proposed Blanshard St. extension. Present revenue $13,000.00-plus per annum. Priced to sell at $154,900.00.
KENT MACLEOD
385-7721 595-4273
GARDNER REALTY LTD.

LANGFORD

15,234 sq. ft. of commercial zoned property situated on Goldstream Ave close to large shipping area. Cement block building with 3,500 sq. ft. of floor area plus large parking area for customers service.
384-8001 BERT COLES 592-3311
THE ROYAL TRUST CO.

Downtown Corner Location

7200 SQ. FT. LAND, 3300 SQ. FT. OF BUILDING. OWNER WILL LEASE BACK. $150,000.
B. CHAMPION, 386-3585
VICTORIA REALTY LTD.

250 HOUSES FOR SALE

BLOCK BROS

QUEENSWOOD COLONIAL
BUY THE BEST
2655 MACDONALD DRIVE

OPEN HOUSE MONDAY THROUGH SATURDAY 2-5. Surrounded by a half acre of woodland setting this gracious 3-month-old colonial residence is situated in prime residential area. MANY fine built-in features in this 3-bedroom home, such as marble stone fireplaces, exotic wood panelling and louvered doors. Family room with fireplace. Recreation room designed for conversion to 2 extra bedrooms. Laundry rm. plus extra bedroom. The bright appeal of the spacious, well planned kitchen is completed by a Dutch door opening to the beautifully treed and totally secluded garden. This stately residence is offered at $115,000.
RES. TED WALFORD OFF. 598-1420 477-1841

22.4 ACRES

2 BR., 20-year-old house with 3 garages, greenhouse, lots of paving, irrigation, good wells, stream, fruit trees, arab farm land. Call Mrs. Anne Edgington 477-4531 or 477-1841.

4143 QUADRA
ROYAL OAK and QUADRA

Spacious 2-bdrm. house, F.P. in L.R., gorgeous ½ acre treed property. Sauna House. All plaster and well built home. Asking price $61,900. Trades accepted.
OLIVE L. MARTIN
386-3231 385-7266

OAK BAY

An ideal retirement or starter 2-bdrm., no bsmt. home on a dead end street within easy walking distance of Oak Bay Village, Library, and new recreational centre. $47,500.
386-3231 WILF WEICKER 598-1649

POTENTIAL

13,700 sq. ft., presently zoned R1B in an area of a new town house development. Revenue from a 3-bdrm., 2 storey, full basement home until the zoning is changed. Priced at less than $5 per sq. ft.
386-3231 D. R. NELSON 479-1847

WEST COAST HOME

Are you looking for something different? High open ceilings, white granite F.P. set off by a rosewood wall? Separate D.R. Eating area in kitchen. Covered sundeck. 3 large bdrms., master ensuite. Electric heat. Enormous rumpus room with FP ready to complete. Room for pool table etc. Extra parking for boat or trailer. Gordon Head location. Asking $72,000.
386-3231 LOREA K. TUBB 477-6617

SPECTACULAR VIEW
ELK LAKE

½ acre treed property with a completely different 4-bdrm. house. 2 bdrms. up with 2-pce. and 2 bdrms. on main with main bath. Fireplace in living room plus huge family room. House contains 1600 sq. ft. on main and then a full bsmt. Most unusual property and full of charm and character. $65,000.
OLIVE L. MARTIN
386-3231 385-7266

COLWOOD
NEW HOMES
$52,900 - $77,900

Terrific Family homes. All with 3-bedrm., wall-to-wall, carpeting, senwood custom cabinets and full high basements. Some with ensuite plumbing, two fireplaces, wooden handrails and a lovely seaview.

These homes are currently under construction and can be seen on Farview Rd. (left off Metchosin Rd.) and at the corner of Painter Rd. and Metchosin Rd.

To arrange a personal showing call our office anytime.

RIDLEY BROS.
Development Co. Ltd.
479-1721 Eves. 388-4773
MEMBER VICTORIA H.U.D.A.C.

Douglas Realty Ltd.

12 CENTENNIAL SQ. 385-6764

CHARACTER HOME

Old world charm perfectly combined with the new. Main floor: wide entry hall, living rm with fireplace, dining rm with original wall mural, 1 bdrm and 3 pce bath. Top floor: carpeted stairs and wide landing lead to 4 lovely bedrms. Full high basement, hot water heat. Oak Bay-Fort area. Just the home for your antiques or could be duplex. R3 zoned. Price $91,900. To view call ANNA CHANDLER 384-6939 or 385-6784.

HANDYMAN SPECIAL

On 80 x 124 lot in the MacKenzie area. Three bedrms., living room with fireplace. Electric heat. Needs more work outside than in. To view call ANNA CHANDLER 384-6939 or 385-6784.

Fairfield
By the Sea
$51,500

This charming 3 bedrm. bungalow with basemt. has been completely modernized inside and out. The full fenced back yard has beautiful flowers and vegs. and a heated greenhouse as a bonus. You must see this one. Trades considered. JIM RANSON of Westgate Realty 388-9941.

BY OWNER

4 bedroom home. 11,000 sq. ft. treed lot near schools and shopping centre. $57,500. Call after 6 p.m. 477-5266.

$45,900. WARM, CLEAN, 2 BEDroom home, University area. Large level lot. Separate garage and workshop. Private, phone 477-5066.

250 HOUSES FOR SALE

DANE DEVELOPMENTS

Buys of the Week

$56,900

Lovely new 2 bedroom home in Gordon Head. Large 12x19 L.R. with wood panelled fireplace, separate dining area, large master bedroom with his and hers closets, w-w carpeting, carport and sundeck. Located on a 50x120 lot.

$49,900

Solid older 2 bedroom home in Gordon Head, with 3 rooms in full basement. Large living room with fireplace, separate dining room with fireplace, separate dining room, and w-w throughout. Large 1st mortgage. Immediate possession.

$91,000

This 4 bedroom residence is situated in the Rockland area near Craigdarroch Castle. Over 2400 sq. ft. of living area, including family room on main with fireplace, large rec room with 2nd kitchen and 2 pce. bath. Ideal for large family, or home and revenue. Large assumable 1st mortgage.

$99,500
Almost Waterfront

Situated in Cadboro Bay, backing onto Gyro Park, is this brand new executive home, with 4 bedrooms, family room, feature rock wall with fireplace in entertaining living room, private balcony off master bedroom, double drive-in garage, sits on a 102x107 lot, and offers upobstructed beach views. Reduced from $110,000.

For viewing call:
GORDON N. BERGSTROM
592-2449 or 477-2963
or:
CONNIE CHANDLER
592-2449 or 595-3905

th
Tod Hackett Construction Ltd.

ONLY 2 LEFT
Gordon Head

Cabot Place
(Out Shelbourne to Feltham then 2 blocks east.)

Open to View
SAT. and SUN.
1 P.M. to 5 P.M.

Priced from $61,500

FOR MORE INFORMATION CALL
DON KING
384-1101 479-6416

SSC
SWINERTON, STEWART CLARK LTD.
1318 Blanshard 385-2481

UPLANDS FAMILY HOME
FLEXIBLE FINANCING CONSIDERED

Three or five bedrooms, triple plumbing, hot water heat. Fireplaces in charming living room, den and large rec room that has access to low maintenance garden. Practical kitchen with breakfast area and open grill with copper hood. Family dining room with door to large sundeck. Quiet street but close to transportation. December occupancy if desired. For appointment to view, please phone MISS COURTNALL at 598-3964 or 385-2481.

REAL ESTATE SERVICE COAST TO COAST AND U.S.A.

$39,900
IS NOT TOO MUCH

For this cute 2 bedroom bungalow. Large sunny kitchen and utility for Her. Garage PLUS workshop for HIM.

Call me — my name is
BRUNIE
386-2911 or 658-8459
Homefinders, Wall and Redekop

ATTRACTIVE TWO BEDROOM no step refirement home completely redecorated interior with wall to wall throughout, large bright kitchen with eating area and utility room, living room and dining room combined with attractive fireplace, convenient location. $49,900. 2522 Scott St. call 595-1939 after 5.

250 HOUSES FOR SALE

D. F. Hanley Agencies Ltd.

D. F. HANLEY AGENCIES LTD.
3293 DOUGLAS STREET
385-7761

2 ACRES MUST BE SOLD!

Total seclusion with fantastic valley views. Over 1500 sq. ft. of gracious living space on one level. California-style. 3 bedrms and 2 baths. Escape from the hectic world to your private mountain retreat. Located west of Colwood. Owner wants an offer on $69,900.
SCOTT KENDREW
JOHN WATERMAN
385-7761 24 hrs.

LOOK!
BEACH DRIVE

UNOBSTRUCTED SEAVIEW BEAUTIFULLY SITUATED, HOME SET AMONGST A WELL MANICURED GARDEN WITH AN AUTOMATIC SPRINKLING SYSTEM: 3 BEDRMS., 3 BATHRMS AND DEN: ALL NEWLY DECORATED. VENDOR WILL ASSIST WITH FINANCING. MOVE IN DEC. 15th.

ONLY
$135,000
HARVEY SIMONS
385-7761 24 hrs. 592-6908 Res.

FAIRFIELD DUPLEX
$63,900

Lots of appeal on this older 5x5 duplex, 3 blocks from the sea on a cul-de-sac. One side, 1 bedrm; other side 1 or 2 bedrms with part bsmt, oil hot water heat with individual control able garage, fireplace and H.W. floors. Excellent for young family or retired folks who like to have help with mortgage payments. Inspect and make us an offer. MLS. For a appointments, phone
GEORGE HESS
385-7761 24 hrs. 479-7069 Res.

DON'T READ THIS AD!

Unless you are looking for a home that has 4 spacious bedrooms, huge living room with fireplace and a dining room that will hold your buffet and china cabinets too. There's a big family-size kitchen with utility room and adjacent "mud" room. PLUS a separate 30x40 workshop with heavy duty wiring, fully lighted and heated. All this situated on a .75 acre lot. Accessible to schools, buses and downtown shopping. Don't miss this opportunity to own exceptional property easily. Asking $79,900. MLS.
BILL CARNEGIE
385-7761 24 hrs. 652-3627 Res.

Gordon Head
ROAD
Family Home
$76,900

Very attractive, split-level HOME. Close to UVic and not far from the RACQUET CLUB. 3 good size bedrms. MASTER ensuite. 4-piece main bath and 2-pce. in professionally finished bsmt. Floor-to-ceiling brick fireplace adds warmth to entertainment-size L.R. and D.R. FAMILY KIT. with eating area. PRIVATE sundeck expands your living area for festive summer barbeques. DOUBLE CARPORT plus parking pad for extra cars, boat, etc. Very elegantly shrubbed front and rear yards suggests PRIDE OF OWNERSHIP. In this PROUD NEIGHBOURHOOD. REC. RM. with BAR. SEWING and LAUNDRY RM. in fully completed bsmt. You may assume very attractive low interest mtge. Call:
BRYON JEEVES
385-7761. 24 hrs. 477-6257 Res.

1747 Kenmore
$59,900
BRAND NEW

Yes, probably Gordon Head's BEST BUY! 3 bedrms., with roughed-in bsmt. Lge. rec. rm. area. 1½ bathrms. plus roughed-in bath in bsmt. Attractive exterior, carport. Move in for Xmas! Call:
BRYON JEEVES
385-7761 24 hrs. 477-6257 Res.

Starter Special!
$46,900

Get a great start with this 2-bedrm., part bsmt. bungalow. Approx. 870 sq. ft. of quality workmanship and finishing making this an excellent home for the young family. In all there are 2 bedrms., sunny living rm. with floor-to-ceiling fireplace, dining rm. and kitchen and covered patio. With an open design, financing available and quick possession possible you deserve to put this at the top of your list. To view, call me, QUICK! MLS.
CLIFF HALAYKO
385-7761 24 hrs. 479-8390 Res.

FORCES PERSONNEL

Think about buying a new 3-bedrm. home close to Naden and Dockyard. One side of new duplex. Government financing assistance available. 1½ bathrms. and separate laundry rm. Lge. rumpus rm. just waiting to be finished. 1280 sq. ft. of living area. How can you beat it for only $48,900? MLS. Please call:
Dave Harding
385-7761 24 hrs. 383-7716 Res.

Montreal Trust

BROADMEAD BEAUTY

Owner transferred, must sell. Executive home in garden setting. Every inch professionally finished. 4 bedroom, 3 bathrooms. Reduced to $89,900.
Doug Short — 598-3684
Montreal Trust Co. — 386-2111

TOD-HACKETT CONSTRUCTION LTD.
Days 384-1101 Nights 479-6416

BY OWNERS, SIDNEY, NEAR airport. 3 bedroom split level. All electric. Offers to $59,000. 656-6050.

CHAMPION REALTY LTD.
For Appraisal and Consultation
813 Fort St. 388-4477

250 HOUSES FOR SALE

HENDERSON REALTY
385-9741 Anytime

NEW HOME
GORDON HEAD

New quality home of unique design. 1250 sq. ft. consisting of 2 large bedrooms, spacious living room, family size dining room, bright kitchen, 1 4-pce. bath, 1 3-pce. bath, finished bedroom down. Large sundeck. Priced to sell at $72,500.
BILL MCCARTER 592-3970
BOB GIBSON 658-5153

CLOSE IN

Immaculate 3 bedroom, home in convenient quiet area of the city. Built by owner 7 years ago. Hardwood floors. Living room is 17x12.6 with fireplace. Separate dining room, modern kitchen with sundeck off. Fourth bedroom and 2 pce. bath in full cement basement. Large detached double garage. Lot is 50x135 with fenced backyard. MLS $59,900.
BILL McCARTER 592-3970
BOB GIBSON 658-5153

NEW AND SPACIOUS

Yes, four bedrooms and 2 baths for your family, plus living and dining rooms and attractive kitchen with eating area. The full bsmt. has R.I. rec rm. and location is popular Glanford area. It's priced right at only $60,900.
STAN TRONT 477-2829
HOWARD TOMLIN 477-1327

P.R.B.
P. R. BROWN AND SONS LTD.

Fairfield $52,900

Quality 2-B.R. white bungalow near park and sea. Drive by 157 Cambridge (off May). Please do not disturb tenants. 1070 sq. ft. Cosy L.R., separate D.R., 50x132 lot with fruit trees. Full basement with drive-in garage. ML 14690.
Roy Anderson
385-3435 477-5057
P.R.B.

NEW LISTING
LIGHT INDUSTRY
ZONED
$74,000.

60'x120' lot on a main street. Good, spacious, two-bedroom house, wall-to-wall carpet. Here is a home and business location. Make your office in the basement.
STAN WINTERBOTTOM
385-3435 Res. 598-2253
P.R.B.

WALLACE DRIVE
W. Saanich Rd. Area

Choice treed 3.47 acres with lovely view, well drained land, frontage on both roads. Ideal home site, owner may carry some finance. Priced to sell at $50,000.00 M.L. 10072.
STAN WINTERBOTTOM
385-3435 598-2253
P. R. BROWN and SONS LTD.

WHITTOME'S
1111 BLANSHARD 388-4271

SOUTH OAK BAY
NEW LISTING

Located on a quiet street close to waterfront. Large living room, two bedrooms, kitchen and separate eating area. Full basement with third bedroom and drive-in garage. Immediate possession. Asking $58,500. For further information call
388-4271 TED RADWAY 477-6176

BUY THE BEST

You will be proud to own this beautiful 4- to 6-bdrm. home with 2½ baths, living rm. floor-to-ceiling F.P. Dream kitchen designed by a woman, loaded with extras, eating bar, lge. dining-family rm. with built-in. Terrific workshop for Dad. Dble carport. Absolutely spotless, better than new — only $56,000. Call today to view. No. 14617.
RUTH LUKAITIS, 477-5306
SHIRLEY WILDE, 478-2459
388-4271 ANYTIME
J. H. WHITTOME AND CO. LTD.

T/C TOWN AND COUNTRY REALTY
3579 DOUGLAS STREET
382-1216

A BEAUTY
$49,500

Snug 1010 sq. ft. 2 bdrm. home ideal for a starter or retireds. Easy care 60x120 lot level and usable. A bundle of money isn't necessary to move in. Try your down-payment. Phone Jim Webber, 382-7276 or 658-5977. (MLS)

2 BEDROOM
$31,900

Two-bedroom older home on quiet street near village. Good landscaped lot with fruit trees, etc. Older two-bedroom home overlooking Sooke Harbour, corner lot 80x200 with fruit trees, shrubs, etc. Only $38,500
SOOKE REALTY LTD.
642-5476
Bob George Florence Goldie
642-5670 642-3140

OPEN HOUSE
GOLDSTREAM

Humpback Road at Rockhill, Saturday and Sunday from 1-5. New Spanish style split level featuring expensive red tile roof, double carport and concrete driveway, a deluxe kitchen with dishwasher, overlooks the color co-ordinated family room. Master bedroom has a private balcony and en-suite bathroom. There is provision on the lower level for a den, workshop and third bathroom. Price $57,900. Phone 478-2430 or 642-3191.

HOUSEBOAT
LIVE ON THE WATER

Float homes, houseboats, completely self-contained from $16,900. Bank financing, OAC. Open 7 days. Hurry as only limited moorage left. Mace Marine, 383-3324. 453 Head St., at West Bay Marina.

250 HOUSES FOR SALE

Island Homes Ltd.
2504 DOUGLAS
386-7545

322 EDWARDS

Come around and see this house listed at $43,000. OWNER HAS PURCHASED AND IS ANXIOUS TO SELL. Really good interior renovating, requires exterior attention. Large lot with land value potential. Three bedrooms could be duplexed. Hot water heating. DOUBLE PLUMBING. Call BILL PALFREY or LLOYD ELLIS 386-7545. MLS.

LANSDOWNE SLOPE

JUST LISTED A SPACIOUS 2-BEDROOM HOME AND DEN WITH FIREPLACE (or 3 bedrooms). Extra large living room with a very attractive fireplace. Quality wall-to-wall over hardwood. Spacious dining room and a well planned kitchen. From these 3 rooms you look over the backyard and have a fantastic view of the mountains, ocean and city. Large finished rumpus room, bedroom and 3-pce. bath in the high basement. Separate garage with extra parking. This home is exceptionally well built and is in immaculate condition. Realistically priced at $99,500. (I have the key) RON CROW 592-4989.

BRAND NEW
VACANT--$64,900
CEN. SAANICH

Very well constructed and larger than most new homes today. 3 bedrooms, 1½ baths. Full high basement, ideal for development. Dbl cpt. For further details call C. BAXTER or J. D. BARTON 386-7545 (MLS).

RETIREMENT GEM

2 bdr. home with new kitchen and appliances and all new rugs. Full basement workshop area, and drive-in garage. Nicely landscaped yard. Asking only $54,900. Call RON CROW 592-4989 or 386-7545 anytime (I have the key).

BEACH DRIVE

In the Uplands. Immaculate 3 bdr. home with bright charming living and dining room with glass doors to a large covered sundeck. Overlooking a well landscaped yard and a glimpse of the sea. Ample off street parking. Priced for a quick sale at $99,800. MLS. Call RON CROW 592-4989.

OAK BAY

ON GRANITE ST. This three bedroom home is just 1 block from the Oak Bay Shopping Centre, close to schools and transportation. Large easy care lot. Eating nook off the kitchen. Formal Dining Room. Price $71,000.00. 386-7545 ROY ELDRIDGE 477-6735.

NEW 3-BEDROOM HOME
IMMED. POSS.
ASKING $57,200

Beautiful brand new 3 bedroom home in good location at end of quiet cul-de-sac. Large treed lot. 1250 sq. ft. on main floor. Spacious living room with fireplace. Room for development in basement. Low down payment if needed. HOWARD MITCHELL 479-4818.

2-BDRM. HOME
LAKEHILL
ONE-THIRD ACRE
ASKING $60,900

Immaculate 21 yr. old home in Lakehill's finest area. Spacious living room with fireplace. Bright kitchen and dining area overlooks picture garden. Full basement. Low taxes. HOWARD MITCHELL 479-4818.

Castle Properties Ltd.

GUARANTEED SALE PRICE

You don't have to buy through us to get a guaranteed sale on your property. Same day service. Call Ben Greig 386-6164 or 598-3105. Castle Properties Limited.

GORDON HEAD

17-year-old two-bedroom home in excellent condition on a large lot. Close to recreation centre and on the bus line. Attached garage and large enclosed patio. Large L.R. and large kitchen. Asking $55,900. New listing. Exclusive. Irene Dalziel. 386-6164 or 477-6380.

VALLEY VIEW
$65,900

Large 5-bedroom family home only 9 years old. Could be an easy duplex conversion with roughed-in plumbing and fireplace down. Upstairs has 2 bedrooms, large family kitchen, and living room with a raised hearth fireplace. Extra large carport and extra parking. Situated on a 66x231 landscaped lot in the High Marigold area. MLS 14905. Call Tom Raig 386-6164 or 385-1606.

MOVE IN FOR CHRISTMAS

Only 1-year-old, 3-bedroom bungalow with ensuite plumbing. Good-sized living room and dining room. Sundeck and nicely treed lot. Family room and roghed-in plumbing in basement. Double carport. Situated in quiet cul-de-sac. Close to schools and buses. Asking $64,900. Quickly call Irene Dalziel 386-6164 or 477-6380.

HIGH QUADRA
$49,900

23 year old full basement home on a large high lot—located on a quiet street. This excellent family home features a spacious living room with fireplace, good size dining room, built in dishwasher in the bright kitchen. 3 bedrooms on the main plus a 4th bedroom and a rec room in the basement. There is definitely good value in this home. MLS 14739. Call Chris Greig, Ben Greig or Irene Dalziel 386-6164 or 479-7995, 598-3105, 477-6380.

GORGE AREA
$35,900

2-bedroom bungalow. Completely renovated including new roof. Stucco exterior, carpet throughout. Part basement. For more info phone Freddy Starke 386-6164 or 479-3866.

NEWSTEAD REALTY LTD.
1637 Fort St.
598-5166

JUST LISTED

Immaculate 2-bedroom home close to stores, bus, university, schools. Built-in Tappan range, Rec. room, fruit trees. $58,900. New MLS.
HARRY GRAY
598-5166 477-9967

CADBORO BAY BY OWNER: Large three bedroom ranch style home, well built. Priced below market. 477-6638 or 384-8075 pager No. 489.

RYAN PROPERTIES LTD.
Dedicated Service — Integrity
G. E. Bus Ryan, 382-6135 anytime.

250 HOUSES FOR SALE

Realtor
Canada Trust
No. 9-1537 Hillside Ave. 595-5171

USE OUR NEW BRIDGE FINANCING PLAN TO BUY THESE HOMES NOW

Finding the down payment for that new home before you sell your old one can be a headache. We have the cure. It's called Bridge Financing. If you buy your home through us, we'll grant you an interest-free loan up to $50,000 for 3 months, depending on the equity in your present home. Ask for details.

121 Conard
$38,900

At this price this excellent starter or retirement is truly a bargain. Featuring 2 bedrooms, both with new wall-to-wall, a completely renovated bathroom with attractive tiles and wall paper, a very attractive kitchen and dining room area, panelled living room also with new wall-to-wall. Add to all this a good laundry room, a large separate garage and a lovely lot with fruit trees and you have a terrific house. See it today with:
ERIC SPURLING
595-5171 479-8663

STRAWBERRY VALE
$58,900
Vacant Possession

Large 3 bedroom family home. The dining room is large enough for any dining suite, kitchen is huge with loads of cabinets and a large eating area. Living room has floor to ceiling fireplace and ch yes the 26' rec. room has a floor to ceiling fireplace also. There is a fourth bedroom down for the large family. Call now for
DOUG POSKITT
595-5171 656-4236

OAK BAY
SAVE $$$

If 9½% new financing appeals then consider this impeccably maintained North Central Oak Bay home with space the keynote. All 3 bedrooms equal over 12x12 sq. ft. each. Separate 15x11 dining room. Large beautifully appointed kitchen with family room adjoining. 1650 sq. ft. of immaculate home plus rec. room and 3-pce bath in full basement. Secluded Approx. 60x110 ft. lot. Asking $79,900. ML 14287.
THE ZIEGLERS
595-5171 592-1768

UNIQUE!

Is the only description we can offer for this architect design home. Check these points then let us show you the layout:
1—IN THROUGH ST., GORDON HEAD.
2—80x120 FENCED LANDSCAPED.
3—2275 SQ. FT. — OAK FLOORED.
4—BROADLOOM IN LIV.-DIN. RMS.
5—SUNKEN FAM RM OFF KIT.
6—DEN 11x12 OR 4TH BEDROOM.
7—3 BEDROOMS 3 BATHROOMS.
8—REC RM. AND OFFICE SPACE.
9—BUILT 1970.
You have not seen a more functional nor eye appealing plan $89,900.
THE ZIEGLERS
595-5171 592-1768

SIDNEY
$64,900

Totally different 3-bedroom home. All bedrooms up, and living area down. Many unique features such as vaulted ceiling, balcony from upper level overlooks open beam ceiling of living room, floor to ceiling fireplace 15 ft. high and much more.
DOUG POSKITT
595-5171 656-4234

NEW HOMES
GOOD FINANCING
GORDON HEAD

2 new 3-bedroom homes on San Juan Avenue. Buy now and pick your carpets. Please call:
DOUG POSKITT
595-5171 656-4236

TOWN HOMES

Once you have seen them you will see why I call them Town-Homes rather than Town Houses. They are more than a Townhouse, 2 separate locations and two separate plans with 2- and 3-bedrooms. Phone for price and location
TOM McCLUSKEY
595-5171 386-7320

ESQUIMALT BORDER

This 2-bedroom home is only 15 years old but boasts old time spacious bedrooms and kitchen. There is lots of room to breath, but if you require more bedrooms there is 3 in the basement. The asking price is only $54,000 and the Vendors will consider any reasonable offer, plus I can arrange interest free financing if you have another home to sell first.
DOUG POSKITT

NEW HOMES
FOR OLD

"No Subject to" selling your home necessary to qualified homeowners. Your present one does not have to be sold before you are able to complete the purchase of your new one. Drive by these homes then call me for further information:

NEW

629-631 Broadway, 3-bdrm. Strata Duplex, $59,900 each.
1984 Burnley, 3 bedroom, $69,900.
4002 Travis, 3 bedroom, $64,950.

ALMOST NEW

1712 Christmas, 4 bedroom (5 yrs.), $55,500.
2018 Ardwell (Sidney), 3 bdrm. (4 yrs.), $57,100
3033 Wallace, 4-bedroom (5 yrs.), $78,000.
TOM McCLUSKEY
595-5171 386-7320
595-5171 656-4236

TOP OF MT. TOLMIE
$150,000

Truly gorgeous home — if you want something different, this is for you. 6 levels of luxurious living in this brand new modern beauty. 3 bedrooms all with dressing rooms, living room has secluded patio. Kitchen is big and bright with built-in dishwasher. Family room is 43 ft. long with slate fireplace. Observatory has panoramic views of ocean, mtns, and city with a cement patio off and brick barbeque. Built-in vacuum system, music and intercom throughout. This home has been finished to perfection. MLS.
JEAN McMICHAEL
595-5171 477-9113

250 HOUSES FOR SALE

Realtor
Canada Trust
No. 9-1537 Hillside Ave. 595-5171

COLWOOD
$69,900
VALUE PACKED
MODERN HOME

All the work done (by perfectionists) so you can spend your leisure time with your family and enjoy the comfortable roominess of an elegant split level. Beautiful neighborhood close to schools, shopping, Royal Roads and Royal Colwood Golf and Country Club. 4 bedrooms, 1½ bathroom, dining room, living room with heatilator fireplace, rec room with bar, laundry room and separate workshop. Fibreglass-roofed patio. Large landscaped lot with magnificent trees and space galore for children. ML No. 14544. To view please call:
BRIAN MARTIN
595-5171 479-3366

TUCKED AWAY IN OAK BAY

A stylish brand-new colonial, adjacent to the Victoria Golf Course. AWAITS YOU and a few finishing touches of YOUR CHOICE, by the builder to make this the home you have dreamed of! 4 bedrooms, 2½ bathrooms, 2-car garage, laundry room, family room with fireplace, living room wit hfireplace and separate dining room. For more details please telephone NOW for an appointment to view.
595-5171 JIM BOTTOMLEY 598-6333

OAK BAY RETIREMENT

2 bedroom bungalow ideally situated close to shopping, bus and R.C. Church. Good garden area with back lane access. Fine condition both inside and out. $51,000.
THE ZIEGLERS
595-5171 592-1768

.66 AC.
SEAVUE
REVENUE

Beautifully situated in Cadboro Bay this superbly constructed home has a lavishly appointed interior throughout. 3600 sq. ft. presently in use as 3 suites but readily reconvertible to single family use. The ground floor of 1600 sq. ft. comprises one suite with 1½ baths, master bedroom 22x12 with dressing room, living room 25x15 carpeted in finest Acrilan Plush and wall-to-wall windows on the sea-side, separate 10x14 dining room and 10x12 den or 2nd bedroom. 2nd floor of 2000 sq. ft. has lounge areas, 3 bedrooms and 2 modern 3 pce. baths. M.L. 14032. $119,000.
THE ZIEGLERS
595-5171 592-1768

NEW HOMES

Located in a choice area of Central Saanich these new homes are a MUST for bargain hunters.

$62,500

An attractive contemporary home with lovely siding and rock facing on the front. 3 bedrooms, master with ensuite, drive-in garage.

$63,500

Spanish style, 4 bedrooms, large living room, large sundeck off living room and maste bedroom. MUCH, MUCH MORE room for development.

To view these and other fine homes please call:
ERIC SPURLING
595-5171 479-8663
GODFREY WALLS
595-5171 656-4891

216-218
VANCOUVER

Family Home and Revenue
On the family side of this charming duplex there is 1 bdrm. on the main floor and 2 upstairs plus an office and-or sewing area and full bsmt. On the other side is L.R. with F.P., lge. kit. with another F.P., 1 bdrm., bath and sundeck overlooking garden. Tastefully decorated and in good repair. Just 1 blk. from Beacon Hill Park. Settle in by Xmas. ML NO. 14677. To view call:
SHIRLEY SWIFT
595-5171 652-3836

CENTRAL SAANICH

Magnificent is the only way to describe this quality home built by a master craftsman. As you enter the front door examine the hand-carved banisters. Walk into the spacious living room with its gorgeous brick fireplace, or run your hands along the teak cabinets in the kitchen. Go out onto the huge sundeck. Gaze out over the

VALLEY VIEWS

made up of acres and acres of fertile farmland where no one can even build in front of you, then, examine the three lge. bedrms. on the main floor. Next comes the downstairs, where a cozy rec. room with magnificent rock fireplace and rock faced bar await. Across the hall is the billiard room with plenty of space to do that pool table justice. Also downstairs is a 4th bedroom, laundry area and workshop. To view all these great features at a price of only $78,000, please call:
ERIC SPURLING
595-5171 479-8663
GODFREY WALLS
595-5171 656-4891

ESQUIMALT
$34,900

This small home is equipped with 1 bedroom, living room, kitchen, 3-pce. bath, crawl space which can be used as storage area. Small corner lot. Taxes of $1.00 per year.
JULIE MANNESS
595-5171 477-6407

WATER-FRONT
130 FEET
BRENTWOOD BAY

CEMENT MOORAGE 25x15
LANDSCAPED THIRD AC.
FINE 1967 SQ. FT. HOME —
QUIET CONVENIENT AREA
ASKING ONLY $139,000
THE ZIEGLERS
595-5171 592-1768

$42,900

2 bedrooms, living room with fireplace, kitchen with eating area, basement could be developed. Drive-in garage. Small fenced back yard. Cloverdale area. To view this ideal starter or retirement home, please call:
JEAN McMICHAEL
595-5171 477-9113

OAK BAY
VILLAGE

3 bedroom, good starter, needs work. M.L. No. 14847. $49,000. Please call:
595-5171 JOHNNY HAYDN 656-3290
595-5171 TONY BROGAN 388-6275 Pager 2471

250 HOUSES FOR SALE

Realtor
Canada Trust
No. 9-1537 Hillside Ave. 595-5171

UNIVERSITY
MT. TOLMIE
VIEWS

Over 1300 sq. ft. of lovely living space. Modern 3-bedroom bungalow. L-shaped living-dining room, 4-pce. bathroom. Large laundry room. ALL THIS ON ONE FLOOR! Automatic hot air heating, 40-gallon elec. hot water tank. Separate workshop 18x21. CARPORT. This home is priced at $55,000. ML. No. 14699. To view call:
595-5171 DIRK OKKER 478-4501

NEW PARADE OF HOMES

Tudor style — quality built — Gordon Head, soon to be completed. This home stands out from all the rest — superior in quality and style. The brick work of the arches and fireplace plus the spaciousness of the open beam ceiling contribute to the overall delight of this unique home. The price is $69,900 and to view please call:
LESLIE BOHER
598-1665 or 388-6275. Pager 729
TERRY SMOLLETT
656-5882 or Mobil JL 3-8876 or 595-5171

4002 TRAVIS PLACE — Ready to go — A little bit of Switzerland on a lovely treed lot. The home comprises 2 bedrooms up, living room-dining rm. and ensuite kitchen — 1 bedroom finished downstairs and the basement area R.I. asking $64,900 for this home. For information please call:
LES BOHER
598-1665 or 388-6275 Pager 729
TERRY SMOLLETT
656-5882 or Mobile JL 3-8876

10 MILE POINT — Architect Designed — Brand New — Luxury home on ½-acre treed lot — close to the water. Priced at $135,000. To view please call:
LESLIE BOHER
598-1665 or 388-6275 Pager 729
TERRY SMOLLETT
656-5882 or Mobile JL 3-8876

MAGNIFICENT VIEWS — ROCKHEIGHTS — a truly delightful executive home luxuriously appointed and sensibly priced at $139,000. This home is a Must See for the discriminating buyer. To view please call:
LESLIE BOHER
598-1665 or 388-6275 Pager 729
TERRY SMOLLETT
656-5882 or Mobile JL 3-8876

GORDON HEAD — NEW HOMES to be soon completed. Largest selection of homes in the area. Priced from $65-$69,900.

For information on these fine homes please call:
LESLIE BOHER
598-1665 or 388-6275 Pager 729
TERRY SMOLLETT
656-5882 or Mobile JL 3-8876 or 595-5171

FOR SALE
Royal Trust

4082 SHELBOURNE ST.

ONE BEDROOM
STRATA TITLE APT.

Opposite beautiful Beacon Hill Park with a commanding view of the city and harbour from the balcony. Concrete sound proof building with year-round indoor swimming pool. Polynesian rec. room on ground floor and view lounge on top floor. W-W carpets, drapes and appliances included. Cash or terms. Best value in the area. To view call:
477-0191 KEITH LECKIE 384-4652

IT'S MY TURN
GORGE AREA

I may not win the West but you may when you buy this sparkling no-step stucco home, having 3 bedrooms, large living room, beautiful wall-to-wall carpeting, natural stone fireplace, lots of room and cupboards in the kitchen, built-in counter stove and oven, big separate laundry room, private patio off family room, lawn shed and fully enclosed yard, all within easy walking distance to the new shopping centre, arena, etc. Full price $49,500. To view please call:
477-0191 PAT SEDGER 479-3673

SOLID FAMILY HOME!

Spotless 3-bedroom home on extra large lot with water views. Living room with fireplace, dining room, spacious kitchen, lots of closet space. Good potential in basement. Drive-in garage and fully-landscaped garden. Asking only $60,900. Please call:
477-0191 KNUD SCHWER 478-8203

MAYFAIR REALTY
3147 Douglas St. 386-2955
Woodward's Mayfair Centre

SHELBOURNE AND HILLSIDE AREA

Nicely renovated 2-BR home with extra BR in bsmt. Large lot and close to everything. To view, please call LEIGHTON NOBLE, 386-2955 or res. 658-8968. MLS

SIDNEY BARGAIN

Only $26,000 for this one BR bungalow close to Beacon St. Ideal for single person or rental and holding. MLS. LEIGHTON NOBLE, 386-2955 or res. 658-8968.

BEATS RENT RECEIPTS

Join the rent rebellion and buy this solid two bedroom, full basement home situated on a landscaped lot in a central area of Greater Victoria. The finished rec. room, bathroom and bedroom could be completed for in-law living. MLS 14661. JACK COOKE, 386-2955 or 477-4842.

PRIVATE SALE
QUEENSWOOD AREA

VERY ATTRACTIVE FAMILY HOME with TENNIS COURT, .59 acre, 5 bedrooms, living room, dining room, den, 2½ bathrooms, conservatory. Full basement with play room. Price $120,000. Phone 477-6988.

Engineered Homes
HARRY ATKEY
385-6211 598-1737

BY OWNER

1,500 sq. ft. rancher, 2 bedrooms, plus den. 19x36 living room, park like setting, enclosed garage, separate work shop. Extremely anxious to sell. $59,500. Operating business, showing good returns, may be purchases with home. Call 478-6277.

QUALITY BUILT 2-BEDROOM home, 4016 Gordon Head Rd. Postle Construction. 477-3728

SIDNEY, BY OWNER, IDEAL retirement 2-bedroom home at 2482 Rothesay. 656-1975.

250 HOUSES FOR SALE

the Permanent
1125 DOUGLAS ST. and
3647 SHELBOURNE ST.

End of Street
Gordon Head

A 3 bedrms., full basmt. home with w-w carpets, F.P. in L.R., ensuite plumbing, sundeck, carport and rec rm., bedrm. and bathrm. in basement. Owner must sell please make an offer in the price of $65,900. MLS. JOT HOME 592-2130 or 477-0141 or G. BAILLIE 479-4594 or 382-9191.

Country Quiet

Just minutes from city, this attractive cedar siding bungalow has 2 BR on main (MBR 9x14), L-shaped LR-DR, new WW carpet, FP, cabinet kitchen, 4-pce. bath, in full basement, additional panelled rec. room with FP, 3rd bedroom, laundry, workshop and utility rm. Double carport and patio on landscaped treed .39 acre lot complete the scene. Value here offered at $74,500. To view please call HERB McDANNOLD 382-9191 or 658-8844.

5 Bedrooms

All on the 2nd floor, 2 with ensuite. MBR has dressing rm plus 4 pce. Spacious main floor features grand piano living room with rock FP and bookcases. Sep. formal dining room with hand crafted china cabinet. Terrific kitchen with built in appliances, cosy family room with brick FP, den and room for additional development in full high basement. Sprinklered easy care lot in popular Oak Bay-

250 HOUSES FOR SALE

FOR SALE
Royal Trust

3400 DOUGLAS ST.
384-8001

NEW LISTING
OAK BAY BORDER
Here is your opportunity to own four good size two-bedroom suites in attractive stucco block. Fully rented with no vacancies and walking distance from schools, shopping with transport at your door. $30,000 down with excellent financing. Full price $98,000. Call anytime.
MARK MACKENZIE
384-8001 595-4596

NEW LISTING
$69,500
New 2-bedroom home in Gordon Head on quiet cul-de-sac built by a master craftsman. Large den with fireplace and lots of room for further development on lower level. Another quality home listed with:
LEN TAYLOR ETHEL WALLACE
382-9485 384-8001 382-5998

NEW LISTING
Luxurious — Immaculate 3-bedroom home. 16x13 living room with oak floors, some new wall-to-wall over oak. An electric cabinet kitchen designed for convenience with dinette, 4-pce. bath. Finished rec room and drive-in garage. Extra blacktop for second car or boat. A pleasure to show and asking only $62,900. For appointment please call:
384-8001 ERNIE DYER 592-2952

MOUNT DOUGLAS PARK
Distinctive well-built home offering bright living room and dining room, spacious family kitchen with dining area, 4-pce. bathroom, three bedrooms with en-suite in master bedroom. Top quality broadloom throughout. Full basement with finished rumpus room and fourth bedroom or guest room. This is an extremely well kept home with many extras and situated on large landscaped lot. Asking price $65,000. For appointment to view call:
MARK MACKENZIE
384-8001 595-4506

ROCKLAND — CHARACTER MANSION "STONYHURST"
Situated on 2-3 of an acre of view property next door to Government House this tremendous residence has not been marred by amateurish renovations. Main floor offers huge grand hall with inglenook, large living room, dining room and study have beamed ceilings, oak floors and panelling, unique fireplaces. Large old fashioned kitchen offers unlimited scope for the daring. Open stairway leads to 7 bedrooms, 3 fireplaces, huge hallway. Seriously looking for an appreciative new owner. Listed at $150,000. It's a bargain. For further details and appointments to view call:
CONNIE REYNOLDS
384-8001 477-8914

1.55 ACRE
GRACIOUS RANCHER
$79,900
Out in the Munn's Rd. area where the air is fresh and surrounded by lush foliage this could be your dream retirement home. There's 1500 sq. ft. of well-planned comfort on the main floor, spotlessly clean thru-out and a pleasure to show. Gross taxes only $538, and your own water supply. 3 bedrooms, 2 bathrooms (master ensuite with shower) family room off kitchen with sliding glass doors to huge deck. Big dining room also with access to sundeck. If you want to escape from the typical cathedral style sub-division home don't miss this one. Appointments to view—just call:
CONNIE REYNOLDS
384-8001 477-8914

CENTRAL SAANICH
$67,900
Brand new home, ready for occupancy. Featuring large living room with fantastic rock fireplace. Dining area, large covered sundeck. Sleepsaving kitchen with eating area, 3 bedrooms and 1½ baths. Double carport, excellent financing available.
PETER TER VEER
384-8001 479-1588

OAK BAY BEAUTY
DRIVE BY 3020 OAKDOWNE
JUST LISTED
—3 bedrooms
—2½ baths
—Large 73x140 beautifully landscaped lot
—All rooms tastefully decorated
—Lovely views of mountains and sea
—Full, high ceiling basement
—Garage
—Small park across the street
Priced realistically at $85,500. For appointment to view call:
384-8001 AL MATTEO 658-5057

REDUCED TO $38,000
Absent owner wants a quick sale on this 2-bedroom ground level condominium. Just off Dallas Rd. by Beacon Hill, close to seafront, town, and shopping. Hot water heat included in monthly assessment.
MARGARET JOHNSTON
384-8001 477-1763

WATERFRONT
Showcase for glamorous living in this lovely four-bedroom home of over 2,900 sq. ft. Three complete bathrooms. Quality throughout and situated on ½ acre of beautifully landscaped waterfront property. Double separate garage. Why not let us show you this spotless home with as many extra features? Seeing is believing . . . and we're at your service. Could not be replaced at the asking price of $164,900. MLS 1391.
LEN TAYLOR ETHEL WALLACE
382-9485 382-5998
384-8001 ANYTIME

HAPPINESS IS LIVING BROADMEAD!!
CHOOSE FROM THESE SELECT HOMES FOR DISCERNING PURCHASERS
1) NEW! Tudor-inspired family pleaser with authentic beams and an Olde English look. Huge family room just steps away from the U-shape kitchen, dining room separated for formal entertaining, exceptional living room, pool-table sized games room, 3 bathrooms, 4 bedrooms. The theme is liveability with an underlying motif of elegance and good sense. $155,000.
2) NEW! Move in for Christmas for a holiday beyond compare! Stunning fixtures, expensive carpeting, custom "furniture-finished" cabinetry, family room plus rec room with handsome stone 2nd floor to ceiling fireplace. Delightful easy-care lot. 3 decks. 4 bedrooms or 3 plus den. Absolutely nothing lacking and excellent value at $130,000.
3) ALMOST NEW! SEAVIEW! Post and beam contemporary relaxed and open design. Dynamic dining areas. Dramatic living room. Compelling kitchen! Welcoming family room. Bedrooms 2 plus 2! Bathrooms 3! Fireplaces 3! Imaginative layout for furniture arranging. Individuality without duplication! $118,000. Early occupancy.
Call JEANNIF DEWHURST
THE REALTOR WHO BELIEVES IN BROADMEAD
384-8001 477-6040

BURNSIDE-HELMECKEN
2.40 ACRES
$74,900
NOT THE TAJ MAHAL but could be somebody's PARADISE on EARTH. 3 bedroom older home,— part basement —large barn, chick accommodation, machine shed, country atmosphere, horse corral, pigsty. Excellent $27,000 mortgage at 10½% interest $315 per month may be assumed. For further details call:
CONNIE REYNOLDS
384-8001 or Res. 477-8914

250 HOUSES FOR SALE

FOR SALE
Royal Trust

3400 DOUGLAS ST.
384-8001

INCREDIBLE VIEW!
Plus First Class Home superbly constructed and impeccably decorated. Two full living levels — geared for family or in-law living. 4 or 5 bedrooms, games room, rec room, 3 full bathrooms, 2 fireplaces, 2 zone heating system, slate patios, virtually maintenance free exterior, lots of parking, double carport. Well priced at $128,500.
JEANNIE DEWHURST
384-8001 477-7040

ONLY SMALL CHANGE
Will be left over out of $780,000, when you settle in this miniature castle. Almost an acre, and read carefully, nearly 5,000 sq. ft. of new contemporary living area. Absolute seclusion and splendid sea views—of Cordova Bay.
384-8001 DAR GARSIDE

ABSOLUTE BARGAIN
MUST BE SEEN
$43,500
—2 Bedrooms
—no basement
—excellent starter or retirement
To view please call:
BARBARA LIEBENAU
384-8001 479-8389

WESTMONT REALTY LTD.
27 CADILLAC
386-6796
—
SOUTHPORT
1000 Esquimalt Rd.
MON.-FRI. 1-8 P.M.
SAT. 1-6 P.M.
Drive out Esquimalt, right on Lampson, right on Wordsley to "THE AFFORDABLE ONE".
30 UNIT CONDOMINIUM
"JUST A FEW LEFT"
EXCLUSIVE FEATURES
Closed security parking, spacious kitchens with eating area, dining area with mirrored wall, ensuite plumbing, spacious hallways, recreation and hobby areas, treed landscaping, views of the city, sea and Sooke Hills. Close to schools, shopping bus and recreation centre with pool. Priced from $36,400 — $41,900.
386-6796 RICK KINNIS 477-9394

GOOD HOLDING PROPERTY
Located close to Mayfair Shopping Centre this 3 bedroom full basement home offers good value for the discerning buyer. In good clean condition. The living room boasts a fireplace, dining room and rec room complete the picture. Valued at $53,900, MLS 14464.
386-6796 BILL SIDHU 477-5382

CHARMING OAK BAY
at your doorstep. Located on the Oak Bay border is a charming older home that has been completely renovated from top to bottom. Looking for good sound construction, then come and see this 2 bedroom home waiting for your family. Valued at $58,500. MLS.
386-6796 KEN WRIGHT 598-2183

QUALITY NEW HOME
Located in the Rockland area is an executive 4 bedroom, 2½ bath home with so many extras you must see it for yourself. Asking $77,500. MLS
386-6796 RICK KINNIS 477-9394

OLYMPIC REALTY LTD.
385-5741
A DIVISION OF NANAIMO REALTY CO. LTD.

SOOKE UNDER CONSTRUCTION
3 bedroom, 1180 sq. ft., no-step bungalow. Lovely large living room with corner fireplace, handy kitchen with connecting laundry room. Carport. Why not choose your own carpeting and colors? All for only $43,900. Call ELLWOOD NAULT, 388-4150 or office 385-5741.

LUXURY SEAVIEW CORDOVA BAY
$119,000
Cedar and glass luxuriously combined to give a feeling of elegance and coziness to this 3 bedroom home on lovely quiet cul-de-sac. Beautiful floor plan consists of large family area off kitchen, extra large dining room, 4 pce. en suite, utility room on main floor which makes for a very practical, easy-care home. Large billiard room with 2nd fireplace downstairs with French doors leading to gardens with sea view. Call LILLIAN MCLEOD 385-5741 or 592-4968.

NO MORTGAGE TO RAISE!
Vendor will carry balance. Try your down payment. Older 3-bdrm in excellent structural condition. Modern electric kitchen, living room with fireplace, dining room, bath. Full basement. All services up to date. Asking $48,500. ML No. 14313. Phone FERN COLOMBIN 385-5741 or 385-3033.

NEWLYWEDS OR RETIRED
Immaculate 1 bdrm condominium situated close to transportation and shopping. Drapes, fridge, stove and dishwasher included in the low price of $32,500. SHIRLEY MCLEOD 385-5741 or 384-1279.

NEW EXCLUSIVE
Cozy 2 bdrm home situated on a nicely landscaped lot. Large living room with fireplace and oak floors, compact kitchen with lots of cupboards, dining rm, utility rm, attached garage could easily be converted to family room. SHIRLEY MCLEOD 385-5741 or 384-1279.

DEAP COVE SECLUSION
Sacrifice by owner, unfinished luxury executive 3 bedroom home due to illness, to finish, this lovely 2500 sq. ft. (plus full basement home located on large (.5 acres secluded treed lot on a quiet cul de-sac. $68,500. For further information call the owner at 479-7834.

MT. TOLMIE
By owner, 3-bedroom, no step house with over 1,300 sq. ft. in quiet area. Wall to wall carpeting, covered parking and well landscaped. Priced at $58,900 with assumable mortgage of $72,000 at 9¼%. No agents please. 598-2196 or 382-2222.

250 HOUSES FOR SALE

JACK MEARS OAK BAY REALTY LTD.
"The Professional People"
Coast to Coast Real Estate Service
2194 OAK BAY 598-3321
3618 SHELBOURNE 598-3344

OPEN HOUSE
915 LAWNDALE
MON. THURS. FRI.
1:00 - 2:00 P.M.
Large bungalow, 2 up, 2 down Sun room, nice dining, and drive-in garage. Secluded location and yet close to the Oak Bay rec centre, beaches and town. $55,900. BRIAN RIPLEY, 598-3321.

OPEN HOUSE
1718 HAULTAIN
TUES., WED. 12:30-1:30
Quality 4-bedroom Victoria character home. Unique built-in features, super 60x145 lot. Photographic darkroom, cedar sundeck, leaded glass, wall to wall, dining room. MLS. Price 65,000 with an 11% mortgage. See this unique family home. BRIAN RIPLEY 598-3321.

BUNGALOW NEAR RIVER
Attractive two-bedroom Duncan home close to downtown but definitely rural atmosphere and pleasant views. $39,900. Owners will trade for home in Victoria. Suggestions welcome. RALPH NEWTON-WHITE, 598-3321 or 592-1981.

SIMPSON SEARS $48,000
Bright newly decorated two-bedroom home within a block of Hillside Shopping centre. Attractively inviting living room with fireplace. Cheerful 12x15 kitchen with modern coloured appliances included. On a 65x110 lot nicely landscaped with flowering trees and shrubs. This is too good to miss—call BILL RICHARDS at 598-3321 or 595-6219.

GORGEOUS GORGE
Solid and attractive two or three-bedroom home with basement and good lot for a garden. Convenient location for downtown and Esquimalt workers or highway travellers. Great starter home or not too large for a single. Excellent value at $43,900. Immediate possession. MLS. Contact CAMILLE DERKSEN 383-4069 or 598-3321.

OAK BAY EXECUTIVE
An exceptional custom built home on a southern slope with sweeping views of city and mountains. Some of the admirable features include an impressive entrance, gracious living space plus sundeck. Spacious kitchen for informal dining. Three bedrooms, 2½ baths, lots of built-ins, full high developed basement. Large beautifully landscaped lot in a very desirable neighborhood. MLS. $85,500. View this weekend with BILL RICHARDS at 598-3321 or 595-6219.

A FINE COUNTRY SEAFRONT RESIDENCE
This secluded property (.78 acre) with a westerly outlook is situated on Thomson Cove (just north of Brentwood). The well planned home of about 2500 sq. ft. offers 4-5 bedrooms, large living and sun rooms overlooking the water with sun patio off, 2½ bathrooms, bright kitchen with large utility and storage off, full basement, 2-car separate garage. There is an all tide and weather dock, an excellent supply of domestic water (2 wells, 1 new). A very desirable property being offered at $159,500 (open to offers and terms available). Information and viewing — PETER NASH 598-3321 or 592-3473.

TWO CHIMNEYS FOR SANTA!
Lots of time to move in and hang-up your stockings, quick possession possible. This is a very special home with many luxury features and an unsurpassable view! If you need 5 bedrooms and want something different in living room decor —see this $120,000 home and make Happy Valley your happy valley. Call: ALAN VERNON at 598-3344.

NO CHIMNEY AT ALL
But still a cosy starter home with modern conveniences and costing little more than $20,000 Call: ALAN VERNON at 598-3344 or details.

FAIRFIELD
FOR YOUR FIRST HOME!
1 bedroom plus nursery or den and extra room in basmeent. Walk your baby to beach or park; handy corner stores. And only $45,000. MLS 14757. Call: ALAN VERNON at 598-3344.

HEARTWARMER!
Nothing to do but move in. Close in 3 bedrm home. Fireplace and maple parquet floor in living room. Very comfortable. Large family room. Lot 50x150. Fruit trees. $45,500. MLS. Call JOHN HOLMS at 598-3344.

GORGEOUS VIEW
Lovely oak trees, a well landscaped lot, A lovely view of the Olympics from your living room. Nice dining room and bright neat kitchen. 3 bedrooms. Truly the kind of place you would like to walk in and call home and you can. Just under $70,000. MLS 14147. To view call EDNA MACKENZIE at 598-3344.

A HOME OWNERS PRIDE AND JOY
A beautiful home on a nice lot in the University area, only being offered because the owner has been transferred. Over 1500 sq. feet of happy living, 3 bedroom and den and family room. $63,900 and it could be yours for Christmas. MLS 14447. To view call: EDNA MACKENZIE at 598-3344.

Principal Properties Ltd.
4088 Shelbourne
477-9514

OPEN HOUSE
DAILY
(EXCEPT SUNDAY)
UNTIL SOLD
2598 COOK ST.
$52,500
LIKE NEW IN AND OUT
You must see this completely renovated home inside and out to appreciate quality. This three-bedroom character home features as extra large living room with fireplace, bright new kitchen, quality carpets and many other NEW features. If you want to move into a home ready for instant, enjoyable, family living, be sure to view this one — then make an offer.
592-4353 EARL SMITH 477-9514

$5,000
PRICE SLASH
HOME AND REVNUE
This lovely, fully renovated, 25 yr. old, 3 bdrm, home has a hefty $280.-mo. income from the choice 2 bedrm. suite downstairs. Excellent location and a vendor who said "get it sold". $59,900. See it with:
477-9514 R. BUTLER 479-7994

LANSDOWNE Properties Ltd
PRICE REDUCED
ON THIS FINE old Esquimalt 4-BR family home. Large living room and dining room, family sized kitchen and full basement. Situated on a large fully-fenced lot. Now asking ONLY $49,250. vendor anxious. Call JOHN WEST, 592-2431.

250 HOUSES FOR SALE

WHITTOME'S
4520 West Saanich Road
Royal Oak Branch
479-1667

DRIVE BY
3901 BLENKINSOP
START THE NEW YEAR RIGHT — by moving into this spacious and gracious 3 BR, 1½ baths,-well constructed home set high on a secluded ½ acre property. ML 14253. Asking $79,500.
479-1667 Brian Brown 386-1234
479-1667 Cathy Atkins 479-5427

GORGEOUS NEW LISTING
OWNERS TRANSFERRED AND REGRETFULLY MUST SELL THEIR BEAUTIFUL HOME,—
Secludedly situated on a quiet cul-de-sac in Lakehill area, containing 3 lg. Br's (Master with shower ensuite), lge LR with arched F.P., D.R. with sliding doors to sundeck, lge. Kit. with dishwasher, huge eating area and all tastefully decorated.
In the basement is a through hall, roughed in Bathroom, 2 BR's roughed in, laundry room, 30 ft. long rec. room with roughed in F.P. awaiting your touch. AND there is a 2-car drive-in garage attached to the house; Plus a trailer pad. The realistic price on this beautiful home is only $77,000. M.L. 14835. Note: Because the house is not completely visible, drive-bys are of no value. — Phone to view, only.
479-1667 CATHY ATKINS 479-5427

$47,900
A GREAT BUY!
Attractive 3 BR. bungalow on a quiet street of similar well-kept homes close to hospital and transportation. Lovely large lot with 340 sq. ft. sep. garage. This new listing won't last! Try your offer on $47,900. ML 14843.

QUIET AREA
LOW 50's
Solid older traditional home in tip-top condition .LR with FP, spacious kitchen, 2 BRs (1 extra large) full basement with laundry and rec room. Lot 71x133 — excellent gardening soil. Call to view. MLS 14686.
479-1667 CATHY ATKINS 479-5427

Immed. Possession
5-Room Bungalow
3-Rm. In-Law Suite
Home plus revenue Suite. Priced to sell to-day at $49,900. Located at 1870 Alienby. Call now — Cliff Stretch 479-1667 or 592-3969

Quality Home
Location Ideal
For Professional,
Home and Business
Spanish Home. Large .Heated beautifully finished garage area, ideal for a business .This quality home is located near a well populated area yet rural atmosphere prevails. Luxury — four bedroom home, ½-acre quality land. Separate garage or Barn. Large Breeze-way and Car parking area. So much house for the reduced price of $74,900. Dial Cliff Stretch 479-1667 or 592-3969.
J. H. WHITTOME and CO. LTD.
ROYAL OAK BRANCH

Bayshore
1006 Fort 388-6424

GONZALES HILL
5 BEDROOM
TUDOR
$149,000
Situated on 1-3 acre with views of Mt. Baker and San Jan Islands, this one-year-old Tudor design home of 3500 sq. ft. featres five bedrooms, den, family room, recreation room, large separate dining room, 3 bathrooms, w-W wool carpet, intercom and many estras. For appointment to view call: MLS. 14698.
MURRAY BLANNIN
388-6424 598-2200

LIKE A LOT?
$49,500
You'll love this unusually large well developed lot (Gorge Area) with fruit trees, valuable shrubs etc., complete with a warm spacious 2-bedroom full-basement home with drive-in garage. Much recent improvements .New kitchen cupboards, broadloom, etc.) makes this charmer a must to see. Call John M. Hunter.
JOHN M. HUNTER
388-6424 592-6073

DRIVE BY
1577 ASH RD.
COLONIAL
FAMILY HOME
IMMEDIATE
POSSESSION
$89,000
EXCEPTIONAL
QUALITY
—Three large bedrooms
—Two bathrooms
—Two fireplaces — Imported rock
—Open staircase between carpeted living and separate dining room.
—Quality ellicient kitchen, with garburator and dishwasher
—Recreation room, family room and office room 8x11
—Plus a two-car garage with electric doors and sliding patio doors to a large secluded patio with southern exposure
—LOT SIZE 127x171. Room for swimming pool
—Professionally landscaped
Hurry on the
Exclusive Listing
Courtesy to Agents!
388-6424 SYL SHUMKA 386-0549

WILLS & WOMERSLEY REALTY LTD.
1318 Esquimalt Rd. 384-0581

$31,900
SWIMMING POOL
Here is a 1 BR Condominium in a good area with pool and extra storage. Close to University and Shopping. For viewing call PHYLLIS COUTTS or BETTY McFARLAND 384-0581. (24 hrs.)

BUILDERS
Look into this — 2 BR existing home with possibilities of duplexing HIGHVIEW lot on Quadra St. Good financing available $44,900. Call BETTY McFARLAND or PHYLLIS COUTTS 384-0581. (24 hrs.)

250 HOUSES FOR SALE

IPR
Island Pacific Realty Ltd.
3200 QUADRA 388-6231

EXECUTIVE
SEAVIEW
$98,500
This 4 BR beauty has just over 2300 sq. ft. of finished floor area. It has big LR and DR with plush WW. An enormous kitchen and family room with Sauna. To view this very special home call: SHANE BEFURT 388-6231 anytime or 477-4738.

FAMILY HOME
$59,000
4 bdrm., large fenced lot. Close to schools. Early possession. All furniture for sale. Call R. KEELING 388-6231.

GORDON HEAD
EXEC.
$85,900
This 4-br. beauty is loaded with gadgets, stereo intercom, burglar and fire alarm, auto door lock system, sprinkler system, built in vacuum and many others. Big DR and LR with FP. Beautiful modern kitchen and E.A. with the best in built in appliances. Sunken rec. room off kitchen with FP. All on a big lot with beautiful patio in the back of this fine home. To view this new exclusive quickly call SHANE BEFURT, 388-6231 or 477-4738.

GORDON HEAD
SPECIAL
$62,900
This 3 BR home is on a nice quiet street close to all schools and shopping areas. Big LR with FP and extra large kitchen, partly finished basement with 3 pce bath. Big lot with loads of room for gardening. To view this home quickly call SHANE BEFURT 477-4738 or 388-6231.

4-YEAR-OLD
BEAUTY
$44,900
This 3 BR home has the financing all arranged with $8,000 down you could move in at the end of November. Big LR and kitchen, large BR's with WW throughout. Cedar shake roof and cedar siding Close to schools, stores and bus lines. To view call SHANE BEFURT 477-4738 or 388-6231.

MARIGOLD
Comfortable 2-bedroom family home. Full basement with extra bedroom. Large kitchen, LR with FP, sunroom on large level lot. $42,800. MRS. MCKEAGE 479-5868 or 388-6231.

OFF GLANFORD
$48,900
Two bedroom well built home with W-W and F.P. in good sized living room. Extra space for parking of boat or camper. Full height basement with potential for further development. OLE KNUDSEN 598-2461 or 388-6231.

ESQUIMALT
$39,900
Great value here. 3 Bdrms. and no steps. 50x120 lot. Very clean, solid home. MLS. Call now GLENN NICHOLLS or GERRY FINNIGAN 388-6231 or 598-7689 or 479-1040.

OAK BAY
LANSDOWNE
AREA
IDEAL LOCATION
This lovely bungalow in spotless condition throughout comprises 3 bdrms., 4th in full basement, also large rumpus room 30x13 with FP. Large living rm. with FP, guest size DR, 12x14, nice cab. kit. Dr-in garage, the lot is well treed beautifully landscaped offers shade and seclusion. Priced at $71,900. To view call SPENCER HOUSTON 388-6231 res. 383-7355.

National Trust
SINCE 1898

ATTENTION!
DEVELOPERS!
2 bedroom, no bsmt. home on a lot 113.4x195.5 in a choice location of Gordon Head. Sub-division possibility. Make an offer on asking price of $58,900. To view call
GLADYS MILLER
595-2961 Res. 598-7936

CHECK AND
COMPARE
Here is a spacious and modern 3-bedroom home on a quiet street. Features 15x19 living room with w-w carpeting and fireplace, dining room. Full height basement. $56,000. MLS 14767. Call
595-2961 RUDY ROST res. 658-5490

OAK BAY BORDER
Cosy 2-3 bedroom home on Cowichan Ave. Living room w-fireplace, dining room. Full basement. Vinyl siding. Asking $51,900. MLS 14450. Call
595-2961 RUDY ROST res. 658-5490

UPLANDS
WATERFRONT
This beautiful secluded property boasts small cove at the bottom of the garden!
The residence has large drawing room with fireplace adjoining delightful, spacious sitting room with sun room off. Separate guest-size dining room. All reception rooms are connected by French doors — great for entertaining! The kitchen is a masterpiece of knotty pine warmth and modern efficiency. A cosy den (with fireplace), two bedrooms, 1½ bathrooms complete the main floor. All is wall to wall, wool carpeted over oak floors.
The lower level — above ground with large windows overlooking the sea — has two bedrooms, huge rec. room with fireplace and another bedroom
From the street, it is difficult to envision the spaciousness and quality of this home or the seclusion and beauty of the property. There are so many extras here — please allow time for a thorough inspection when making appointment to view. The price is $225,000.
MRS. BAXTER
388-5451 Anytime

GORDON HEAD
SEAVIEW
BY OWNER
4 BDRM. HOME
Custom-built home finished in rough cedar siding and old brick, attractively located in a professionally landscaped garden with large mature trees.
—Four bedrooms.
—Seaview living room with fireplace.
—Separate dining room with access to balcony and sundeck.
—Large kitchen with eating area and access to sundeck.
—Very large recreation room with beamed ceiling, old brick fireplace and sliding door to garden.
—Two full baths plus en-suite in master bedroom.
—Utility room.
—Wall to wall carpet throughout.
—Carport with additional parking pad.
4532 SEAWOOD TERRACE
$95,000
Please telephone 477-2955 for further information or appointment to view.

BY OWNER, 2 BEDROOM, SEPARATE dining room, bright kitchen, wall-to-wall carpeting, 3rd bedroom in full basement. Nice yard with fruit trees. 595-2040.

250 HOUSES FOR SALE

MELTON
REAL ESTATE (B.C.) LTD.
912 Douglas Street
1610 Island H'way

DANDY DUPLEX
Brand new side-by-sider on 100x172 lot on quiet side road in Sooke. 1000 sq. ft. on each side, including 2 bedrooms, and large kitchen with adjacent utility room. Live in one and rent one or rent both and use it as a hedge against inflation. Excellent value at $66,500. New MLS.
642-3835 Rona Higgs 478-9581

UNIQUE
2-BEDROOM PLUS DEN
OVER 1300 SQ. FT.
This architect designed home is located in N. Quadra on approx. ½ acre of secluded property. You're sure to love the entertainment sized living room with country like view and beautiful raised hearth fireplace. For the handy man a heated workshop. This is truly a unique home and priced at only $59,900. To view this exclusive listing call:
C. J. Harrington
386-7551 or 595-5341

RETIREMENT
STARTER HOME
915 BANK ST.
Must be sold. Immediate possession available. Drive by and make me an offer. 2 bedrooms, living room, separate dining room, bath with wall-to-wall carpet. Full basement drive-in garage. Asking Price $49,950. Will show anytime. Call Len LeDoux
386-7551 382-9852

CORDOVA BAY — .5 ACRE
HANDSOME 4 BEDRMS PLUS
Impressive family home in a peaceful secluded setting — no through traffic — high quality area.
MAIN FLOOR: beautiful family rm. off kitchen, sep. dining rm., den. 1,500 sq. ft., bathroom.
UPSTAIRS: four carpeted bedrms., 2 bathrms., 900 sq. ft.
BASEMENT: games room, workshop, dble heated garage, hot water heating, the best. Attractive little garden. $99,500.
MELTON REALTY — 386-7551 or 477-4860.

PANORAMIC SEAVIEWS
NEW CUSTOM DESIGNED
Vendors are selling their beautiful 1,600 sq. ft. 2 level home on Saanich Peninsula because family leaving. It is situated on .6 acre — across from ocean. Buy now, as is 90%. Completed and use your creativity. Choose your own colors for the cupboards, bathrooms fixtures and carpeting in colours and design to suit you. Features ft. to ceiling rough marble fireplace, thermopane picture windows, fireplace roughed-in, rumpus rm. Master bedrm. ensuite (20'x20') and many more features. I'd be delighted to show you through anytime. $107,500. New MLS.
MILDRED STAPELLS
386-7551 477-4860

GORDON HEAD
$52,900
"The price is Right!" Quality (6 yrs. old) 3 bedrm. (no step) home—1,000 sq. ft. lot (50x120). Beautiful living rm, with feature fireplace. Carport, quiet street, near bus and park.
MILDRED STAPELLS
386-7551 477-4860

VICTORIA REALTY LTD.
386-3585
Large Family Home
5 Bedrooms
Double Lot--Close In
There is good value here at only $58,900 for this bright, spacious home. Living room with fireplace, dining room, bright kitchen, 2 bedrooms on the main, 2 large bedrooms up, 5th bedroom, rec room, hobby room and laundry with lots of storage in the basement. Double carport and extra parking on a double lot with good garden and fruit trees. On bus route close to town and shopping and schools. Call now
386-3585 Dave Roberts 477-1317

ELEMENTARY
SCHOOL
YES: one of Victoria's finest at your rear door, also soccer pitch and lacrosse box within view of your sundeck, this 2-month-old quality built home is on the market only because the owner has accepted an out-of-town job. This home offers 3 bedrooms, 1½ baths, quality custom kitchen cabinets, basement ready for development; extra bedrooms? rec room? 3-piece bath roughed in? Good financing. 11½% first mortgage. MLS. $43,900. Jack Lidstone
386-3585, res. 477-2811

NO STEPS
Spotless 2-bedroom rancher on a quiet cul-de-sac in GORDON HEAD. Large kitchen, living room with fireplace, utility room, detached garage and carport. High hedge offers seclusion. Vendor has bought, so priced this to sell right now at $48,500. MLS. Jack Kennish
386-3585, 479-3061.

FIX-UP
SPECIAL
2 bedroom, no basement bungalow in a good quiet area. Living room with fireplace. Large kitchen, workshop area, separate garage. Must be sold. $44,900. Bruce Champion, 386-3585.

SEABOARD PROPERTIES LTD.
7173 WEST SAANICH RD.
BRENTWOOD BAY 652-1141

BRENTWOOD BAY
ACREAGE? YES
1. Brand new 3-bedroom home, beautifully appointed on ½ acre with natural trees, move right in. $69,500.
2. Smaller but immaculate 2-bedroom home, fireplace, all comforts, on 2½ acres, secluded, ideal retirment or couple without family, landscaped, lawns paved drives, shrubs, natural trees, possible subdivision later, a rare chance here. $96,500.
Seaboard Properties Ltd. 652-1141
Call Daryl Wood 652-2198
Rose Ruse 652-2694

SIDNEY
FROM BUILDER, $50,900 — lovely two-bedroom basement home, on well-treed lot close to ocean, large LR, DR and kitchen with separate eating area. Features arched fireplace and excellent quality rugs and cabinets. Tom 656-5682, or Jim 656-2564.

250 HOUSES FOR SALE

GARDNER REALTY Ltd.
899 FORT ST.

FAIRFIELD
CONDO-
MINIUM
1115
ROCKLAND
Vacant — move in and have a delightful Christmas in your own domain. Consists of 1080 sq. ft. of floor space, 2 bdrms., 2 sets of plumbing. Save bus fare and walk to the city. Full Price $42,000. But owner would consider reasonable offer or an exchange on a side-by-side dupelx.
385-7721 Harold Ware 598-4358

SAMUEL
McCLURE
Would have been proud of this home (even if he didn't build it)! A finely constructed family home with four massive bedrooms upstairs plus separate 1- and 2-pce. bathrooms. Open staircase leading to a large hallway with beamed ceilings and new wall-to-wall over oak floors. Main floor features L.R., D.R., with fireplace, beamed ceilings, built-in china cabinet and adjoining sun room, beamed ceiling den has another F.P. and built-in book case; modern kitchen is large with unique 1-pce. vanity. Undeveloped basement completes this newly painted character home with its many chandeliers and stained glass windows. See it today . . . at $45,900. It won't be here tomorrow!
385-7721 DALE BRIGGS 592-3978

$41,900
Immaculate 2-bedroom home. Cozy living room with inviting fireplace. Large bright kitchen with eating area. Large lot with veg. garden and fruit trees. Well landscaped. Close to bus, shopping and downtown. Call me now for this new exclusive listing.
385-7721 Kent Macleod 595-4273

UNIVERSITY
Family home with hardwood floors throughout, L.R. with F.P., separate D.R. Modern kitchen, 4-pce. bath and 3 large bedrooms. Downstairs features another bedroom 2-pce. bath, another possible bedroom and drive-in garage. Priced below replacement at $42,500 and very handy to schools, buses and UVic!!
385-7721 DALE BRIGGS 592-3978

$53,900
Modern 3 bedroom, stucco bungalow situated on an average 60x160 lot on a quiet street. Close to school and shopping. Must be sold, owner has purchased. For viewing call:
Bill Weiss 598-8443
Harold Ware 598-4358
Office 385-7721

2 BEDROOMS
$42,750
New on the market! A spotless stucco home with living room with fireplace, 2 bedrooms (one extra large) modern bath, spacious modern kitchen and rear utility room. Well landscaped 50'x112' lot has separate garage with paved driveway and cement patio. An excellent home for those that require few steps. Close to all conveniences.
385-7721 CLIFF SALMOND 477-3626

HIGH
QUADRA
This beautiful 3-BDRM home on quiet street features LR with slate FP, in-line DR, modern kitchen and attractive 4-pce bath. Basement has rec. room, drive-in garage, and lots of space in workshop area. The setting for this home is parklike with large 161 ft. deep lot, and backs onto Playfair Park. Back concrete patio provides ideal picnic and barbecue area. See this exclusive now at only $56,500.
385-7721 DALE BRIGGS 592-3978

Heritage
Home
This beautiful heritage home in Fairfield provides quality living with spaciousness. Main floor features LR, adjoining DR with beamed ceiling and beautiful chandelier, FP and entry to fully modernized kitchen with W-W. 2 Bdrms, den and 3-pce bath. Upstairs has 1 Bdrm with room for another. Downstairs has fourth bedroom, 3-pce bath and loads of workshop space. Come and see this character home for yourself at reduced price of $63,500.
385-7721 DALE BRIGGS 592-3978

W-88-E BROWN ROS. on LANSHARD
"People Helping People"

CEN., SAANICH
SPECIALS
1101 Stelly's X Rd.
1. Sparkling new 1200 sq. ft., 3 bedroom home. Well to wall throughout, cathedral entrance to attractive living room with RH fireplace. Dining room, sundeck off family-size kitchen with breakfast area. 4-pce bath plus 2-pce. ensuite. Full high basement—ideal for development. Plumbed for third bathroom. 70' x 158' lot, high location. Partial Bay views. Today's best buy at $59,900. C-11.
CEC PEARCE 385-8771 (anytime)

7325 Chatwell Drive
2. Custom built and designed home on large treed lot in exclusive area. Two step entrance to through hall plan. 20' x 14' living room. Feature wall and fireplace. 10' x 10' dining room. Glass doors to sundeck. Family kitchen 20' x 10.9' with breakfast area. 2 large bedrooms plus one down. Double vanity bath. Oak floors throughout. Full high basement ready for development. Double garage. $68,500. For appointment to view call:
CEC PEARCE 385-8771 (anytime)

QUEENSBURY
Family Room and
Den
Immaculate family home for the young executive. 1,242 sq. ft. main floor, plaster finished interior, large living room with floor-to-ceiling fireplace, L-shaped dining room with patio doors onto a sunny sundeck. Built-in dishwasher, oven and range in kitchen, 3 bedrooms, double vanity bath. Fully developed basement with family room, rec. room with bar, 3-pce. bath, utility room and workshop. Beautiful grounds with a swimming pool and large metal storage shed. Situated on a quiet street. Offered at $79,900. To view call CEC PEARCE, 386-3808, or REG SCHUMAKER, 598-2333 or 385-8771 (anytime).

VERY COMFORTABLE
Three-bedroom, tastefully decorated family home, quality wall to wallthroughout, fireplace, rumpus room, laundry room, sun deck, carport and extra parking. Easy-care yard and rock garden. Close to good schools and 5 minutes to any shopping area, back on park-like setting, $59,900. 383-8306.

250 HOUSES FOR SALE

SINCE 1887
Pemberton Holmes Ltd.

DEEP COVE
WATERVIEW
Truly a fantastic family home located on .85 acre of fully landscaped and treed lot featuring.
—4 BRs, 2 baths, 2 FPs.
—Large, bright convenient kitchen.
—Over 2250 sq. ft. finished LA.
—2-car garage and workshop.
Truly an exceptional home located in a most pleasant area.
ONLY $98,500
All realistic offers will be considered.
384-8124 JACK COLWELL 595-1865

NEW EXCLUSIVE
1087 MARCHANT RD.
$71,900
Located in Brentwood on a large 80'x190' lot, this home has 4 BRs and 3 bathrooms .With it's many features such as shag W-W, raised hearth FP, lots of closets and cupboards, this may be the house for your family. The date of possession can be adjusted to suit you. Please drive by, but do not disturb the owners. For further information re taxes etc., call
384-8124 A. FAULKNER 652-2070

High Rockland
PANORAMIC VIEWS
1—Architect designed and supervised, oil hot water heat, fully insulated.
2—Built 1961 to a very high standard of construction and finish, set on a lovely lot 70x140.
3—An executive type home, about 2340 sq. ft. finished living space, essentially 2 BRs, den and fireplaced entertainment room plus availability for the occasional guest.
4—2 full bathrooms, large 2-car garage and space for guest cars.
5—The interior appeal, facade and views are not apparent from the main entrance. A home to be viewed at leisure, hence drive-bys are discouraged.
6—Listed exclusively at $118,000—fair offers will be entertained. Possession is very flexible—viewing is at your convenience.
E. L. PARTRIDGE
384-8124 592-3451
S. A. SIMPSON
384-8124 598-4056

WATERFRONT
SAXE POINT AREA
Stately trees in natural setting enhance this .6 acre view property and it's 108 ft. rugged seafront. 3-bedroom home with real character has private upper suite that is presently a legal income unit but could be returned to house for additional room if desired. Rare property, must be seen. Offered at $124,500. MLS. Call today for details.
STU MACDONALD
384-8124 477-9889

CAREFREE
LEISURE LIVING
1 BR. and DEN
Consider the following

250 HOUSES FOR SALE

Park Pacific

For appointment to view the following fine listings call:
ROBERT YOUNG
479-2115 or 477-8749
GEORGE BLACK
479-8886 or 383-4124

1—JUST LISTED. PRIME GORDON HEAD. ASKING $64,900. This beautiful older 3-bedroom, no-basement home is located on a lovely large (109x125) landscaped treed lot on prestige GRANDVIEW DRIVE. In mint condition. Excellent floor plan. Large raised hearth brick fireplace. Separate garage. MLS.

2—JUST LISTED — BEACH DRIVE WILLOWS. THREE BEDROOM, FULL BASEMENT, HOME WITH CHARACTER. ASKING $89,900. Here is an immaculate well constructed older home that has QUALITY, VALUE AND CHARM. This prestige Beach Drive beauty has over 1500 sq. ft. of luxury living space on the main floor. Superior living room with friendly brick fireplace and built-ins, separate formal dining room ALSO WITH FIREPLACE. Inlaid No. 1 oak floors. Two large bedrooms and one small. Bright kitchen. Four piece bathroom. In the full cement basement we have family room, extra bedroom and two-piece bathroom. Lovely landscaped treed lot, Lane at back and side. MLS.

ESCAPE
From The City
TO
Peaceful
COUNTRY LIVING

GOLDSTREAM
Brand new Mediterranian style split level home that boasts a dishwasher; completed family room and 2 sundecks. $57,900.
—3 month old custom built home with many expensive extras. 2 deluxe fireplaces and located on a quiet cul-de-sac. $61,900.

METCHOSIN
—5 year old well designed home on a large lot that borders a park, and enjoys picturesque sea and mountain views and just steps to the beach. $74,900. MLS
—7 acres of peace and seclusion and a delightful 3 year old home [illegible] plus other potential building sites with fabulous views. $89,900.

PROSPECT LAKE
—16.9 acre estate with unique ranch style home surrounded by Japanese Gardens. The perfect estate for the buyer who desires peace and seclusion close to the city. $225,000.

IF YOU DESIRE EASY COUNTRY LIVING ... PLUS LOW TAXES CALL:
LORRAINE HETT
386-2911 or 478-2430
Homefinders, Wall and Redekop

KASAPI
Construction Co.
Limited

Call us and ask about our new homes in various preferred locations. We have low N.H.A. interest rates on fixed term mortgages available for our qualified customers.

We offer complete personal service in custom built homes from design and estimate to the finishing touches with fine quality workmanship on your lot or ours.

For those fortunate people who own a home now — paid for or not! Why not trade up to one of our quality, custom-built homes? It could cost you less than you think!

When you think of building or buying, think Kasapi. Call us anytime at 386-6191 in our office at 538 DUPPLIN RD. or call LYLE MARRINGTON 385-0302 RALPH LEVY 112-537-9221 for immediate personalized service.

MEMBER OF
H.U.D.A.C.

Investors
SYNDICATE
REALTY LIMITED
620 Broughton 386-7721

NEW--CUSTOM
Just listed, one of a kind 2 storey, 4-bedroom deluxe home. Irreplacable for $62,900. A. Cohen 386-7721.

THE BUY
$53,500
Brand new 3-bedroom, basement, carpeted home. Good lot with sundeck and carport. Call A. Cohen, 386-7721.

ROCKLAND
Gracious and elegant home for sophisticated buyer. Asking $165,000. Mr. Cohen, 386-7721.

LET YOUR
IMAGINATION
RUN WILD
Improve the value of this 1400 sq. ft., 3 bedroom, no-step, close to all schools home with your own handiwork. Modern kitchen and dinette and separate dining room. Large utility room (could be Family Room). Landscaped 12,000 sq. ft. lot with goldfish pond and greenhouse.

Reduced to the unimaginably low price of $45,900.00
Call GORDON STEVENSON at 385-1431 or 479-7692 B. A. Realty Ltd.

ALL MUST GO
1 block from the ocean, 3 bedrooms, option for 4th, 2 fireplaces, close to schools and stores, taxes $1. Completely renovated. Drive by 80 San Jose, $43,500 or best cash offer, immediate occupancy

Duplex with in-law, $42,500 or best cash offer. Drive by 1530 Bank St. (Revenue $625.)

1252 Denman, 2-bedroom suite on main, 1 bedroom suite up. (Revenue $335.) $33,500 or best cash offer. Principles only. Leave message on recorder after the tone, 386-5551, or leave a messsate at 640 Montreal St.

929 RANKIN RD.
Exciting 3-level family home with view overlooking The Gorge Waterway. Asking price $71,900.
Renaissance Homebuilders Ltd.
J. LARSEN 477-1275
T. LARSEN 384-0358

250 HOUSES FOR SALE

Western HOMES Ltd.

IT'S A BEAUTY!
Fantastic construction and design in this 1-yr.-old, 4-level split. Elegant and spacious. It offers the owner 2,500 sq. ft. of delightful living. Plus 2 bonuses — $50,000 1st mtg. at 10¾% and a very private 2 BR suite which rents for $230 per month. Located on a sewered lot near Thetis Lake, the price is only $79,900. MLS 14457. Call Wilf and Terry.

Wilf Cotton and
Terry Eden
Mobile Operator
JL3 8782
386-3494 (24 hrs.)

SIDNEY
$37,900
NEWLY LISTED, this cute and cozy bungalow offers 2 BRs, plus a den, and is close to all amenities — Silver Threads, schools, and shops. (New MLS.)

DON'T MISS IT!
CALL RIGHT NOW!
Jack Davis
386-3494 (24 hrs.)

GORDON HEAD
SPLIT-LEVEL
$74,800
Call now to view this roomy 5-yr. old three level split in Gordon Head. Big living room, spacious family dining room, with connecting, through fireplace, three big bedrooms, and den, rec. room nearly completed and lots of utility, workshop area. One 4-piece bath, 3-piece ensuite, and a 2-piece powder room. A drive-in bath, 3-piece ensuite, and a 2-piece powder room. A drive-in garage and workshop complete the home. Situated on a big lot. Phone now to view exclusively with

Neil R. MacDonald
386-3494 (24 hrs.)

RITHET'S
for
Real Estate
Insurance
Appraisals
714 FORT
382-4251

BEST BUY!
You can't beat all the features of this comfortable home. 3 bdrms. on main, with a 4th in bsmt. Lovely raised hearth fireplace in living room and attractive feature wall in dining room. Family room in bsmt. and room for workshop or more development. Landscaped for minimum care, yet has numerous trees and provides privacy. Well worth viewing in this price range! Asking $55,900. MLS 13996.

LOLA CLARK
386-2911 or 479-3010
Homefinders, Wall and Redekop

NEW
3-BDRM. HOME
IMMED. POSS.
Try $2,000 Down
1350 sq. ft. 3-bedroom home at end of quiet cul-de-sac. Spacious living room with rock fireplace. Expensive wall to wall throughout. Rumpus room in basement almost finished. 2nd fireplace. Room for further development. Low taxes. HOWARD MITCHELL 479-4818
ISLAND HOMES LTD. 386-7545

NEW 47,500
3 bedrooms, 1½ baths, w.-to-w. throughout. 4th bedroom or family room can be professionally finished if desired. If this is your price range, why buy an older home with costly repairs and maintenance? Move into this sparkling 5x5 strata title duplex. City Brokerage, 386-3547, G. Hodgson, 384-7474, P. Silvertsen, 477-4949.

BEAUTIFUL CADBORO BAY
HOME FOR SALE
BY OWNER
Red siding bungalow with white trim, living room with brick fireplace, lovely sunroom, separate dining room, 2 bedrooms, leaded glass French doors, attached garage and matching storage house. For quick sale $68,900. With $15,900 cash to mortgage to qualified purchaser. Drive by 2675 Arbutus Rd. and call 477-9851 for appointment to view.

HOME FOR A COUPLE
$54,900
Or a small family — a lovely home on a hilltop with sea view. Spacious LR and sep. DR — 2-BR and den plus a full cement bsmt. This property is in A-1 condition with a lg. 10¾% mtg. For further details phone PEPE BROWNE, 386-7721 (24 hrs.). Investors Syndicate Realty.

$1,500 DOWN
3 bedroom stucco bungalow. Full basement, on large lot. Wall-to-wall carpet throughout. Oil heating. Clean as new. Full Price $41,900. Phone 479-2209 or 652-1562.

FOR SALE BY OWNER. WELL built 3-bedroom split level home in Cadboro Bay near waterfront. Living room, dining room, fireplace. Attractive family room and small rumpus room in basement. Fruit trees, garden and patio. Small mortgage at 6%. No agents. Phone 477-3927.

Good Holding
Future potential in this corner lot location on Cloverdale, now RS2 zoned. Present income $250 from upstairs.
386-7771
MOODY AND MASON REALTY

PRIVATE SALE—COLWOOD, renovations nearing completion on this nicely appointed two bedroom home with garage and extra large fenced lot. Situated on quiet Cul-de-sac, near schools and excellent shopping, asking $46,200. 386-1559 or 479-2093.

FOR SALE BY BUILDER, NEW 3-bedroom home, sea view lot, 1½ bathrooms with marble vanities, wall to wall carpets and double carport, sundeck, 7880 Simpson Rd. off Mount Newton in Central Saanich, $57,900.

PRIVATE SALE
OPEN HOUSE — SAT.-SUN. 11-7
1227 Alderman. Beautiful 2 bdrms., completely renovated. Must be seen. D.R., fireplace, dishwasher! $49,000 or offers. Must be sold! 382-6716.

BY OWNER, SMALL 3-BEDROOM house, living room, large kitchen, bathroom. Spend some work on it and you have a cozy home. Big lot and in Marigold area. Asking $44,000. Phone 384-0632.

FOR SALE BY BUILDER NEW 3-bedroom home, sea view lot, 1½ bathrooms with marble vanities, wall to wall carpets and double carport, sundeck, 7880 Simpson Rd. off Mount Newton in Central Saanich. $57,900.

LANGFORD AREA — 2729 STRATHMORE
3-bedroom, split level home, fireplace, wall-to-wall carpeting, good size lot. Phone 478-7508 or 385-6078 anytime.

NO DOWN PAYMENT
Unique opportunity to have a large two family residence or income producing home for just $650 monthly. Call Eric Saffer 388-7733
Excel Realty Investment Corp.

PENTHOUSE REALTY LTD.
203-895 Fort St. 386-6762

2 BEDROOMS, POST AND BEAM, delivered to your lot. $12,000. 384-1639.

253 COUNTRY HOMES AND PROPERTIES

ONCE IN A LIFETIME
A PRICELESS
OPPORTUNITY
When a truly unique property comes on the market. This can be a great investment for a wealthy executive, a syndicate or a company. IMAGINATION IS THE KEY WORD AS TO ITS USE. An authentic hand hewn log mansion on a lake in the wilderness of B.C. easily reached through Lillooet or through Squamish Whistler ski area or by air. Built by expert craftsmen for a famous gold mining company for their V.I.P.'s. Has been kept in perfect repair. 9 gracious beautiful rooms, 6-bedrooms, 3 bathrooms. The lounge with its granite fireplace, is 48x24 feet, 3721 square feet on main 2500 up. 28 unspoiled acres, 2000 feet of shoreline. SALE INCLUDES COMPLETE FURNISHINGS DOWN TO THE WINE AND CHAMPAGNE GLASSES. All summer and winter maintenance equipment. 3 electric plants, fire equipment, Fordson tractor, 4 wheel truck, mobile home, store house, laundry house, caretakers log cabin, 2 Panabode guest cottages with 4-piece bathrooms, 3 aluminum rowboats, fibreglass canoe, 1 fibreglass sail boat. Owner will give excellent terms. Price $350,000. Details and inventory on request by phone to URSULA E. S. LA LONDE at 598-3344.
JACK MEARS OAK BAY REALTY LTD.
3618 SHELBOURNE ST.
VICTORIA, B.C.

Western HOMES Ltd.

1.81 ACRE
4 BEDROOMS
HOBBY FARM
8-MILE CIRCLE
A great property located on the west side of Elk-Beaver Lake Park. The older character home is in top condition and has recently had a new attractive aluminum siding installed on its exterior. A large living room with 2 bay windows, a stone fireplace and plush W-W carpet adjoins a good sized formal dining room. A bonus feature, is a large (840 sq. ft.) concrete floor workshop. (MLS 14620).

ASKING ONLY $83,500.
CALL NOW!
Jack Davis
386-3494 (24 hrs.)

SOOKE
VIEW PROPERTY
APPROX. 3 ACRES
Situated six miles past Sooke on the West Coast Road, is this spacious top quality home. In fine living-dining rooms are 30x16 and 13x11, with an exceptional fireplace and wall-to-wall carpet. The kitchen is a real step-saver with dishwasher and adjacent utility. 4-pce. bath plus 4-pce. en suite 2-pce. downstairs, for greater convenience. Rec. room, with heatilator fireplace, is 18x15. Full price $87,500. Call Mr. James, 386-3585, res. 477-8134. MLS. Victoria Realty Ltd.

Over 2 Acres
Lovely shrubs, fruit trees around this immaculate 2½ year old house. Delightful old brick F.P. in the L.R., 1½ bathrms., 3 bedrms., large outbuilding, and a 4 stall carport. Ideal for the horse lover, gardener or someone wanting a quiet country home. Just $78,500. MLS. 14280. MAUDE DOBSON 658-8837 or 477-9141.

Canada Permanent
Trust Company

BROWN BROS. on LANSHARD
"People Helping People"

CABIN IN THE PINES
Brand new professionally built, solid-as-a-rock, log house. Owner will deliver to your lot, up to 30 miles. $7500.00 framed or $9500.00 complete. JOE RICKARD 385-8771 (anytime.)

1 ACRE—
DEEP COVE
NEW
3-bedroom master crafted home, over 1,400 square ft. plus full, high basement.

Partially treed with stream. Many extra features must be seen. $84,000. 656-3692 (anytime).

FOR SALE BY OWNER
One of the finest waterfront properties on Lands End Road. Charming unique home with unexceiled views. $125,000. 592-0662. No Agents Please.

TRANSFERRED URGENT SALE large 3-bedroom home on .81 acre. W-W fireplace, Sep. DR., full high basement. Lovely quiet location near Crofton. Easy financing. First offer over $43,900. 246-3419.

SAANICH PENINSULA
PROPERTIES
For all real estate requirements. Box 1235, Sidney, B.C. 656-4000

SIDNEY REALTY LTD.
Real Estate — Insurance
Serving The Saanich Peninsula
656-3928

GORDON HULME LTD.
SIDNEY—SAANICH PENINSULA
656-1154 2444 Beacon Ave

256 WATERFRONT PROPERTIES

JUST LISTED
DEEP COVE
WATERFRONT
2 BEDROOM HOME
ON ONE ACRE
$114,900
What a wonderful opportunity!! This beautiful waterfront property, facing SOUTH, is located on a lovely large treed lot, in the middle of one of the nicest coves in the Chalet Road area. Livingroom with friendly STONE FIREPLACE. Diningroom with sliding glass doors to excellent sundeck (17x12). Compact den with access to another smaller patio. Two bedrooms and a 3-piece old fashoned bathroom. Down, in the part basement, we have TWO more small bedrooms and the utility area. On City water PLUS 150-ft. well. Separate garage. What a pleasant SECLUDED location with SEAVIEWS. This is a RARE commodity on today's market. For appointment to view call GEORGE BLACK 479-8886 or 383-4124 anytime or ROBERT YOUNG 477-8749 or 479-2115. Park Pacific Investments Ltd. MLS.

FOR SALE BY OWNER APPROXimately 2,600 sq. ft., 5 bedrooms, 2 bathrooms, double car garage, large sundeck, 130' waterfront, inside 3 mile circle. Well landscaped. No agents please. Approximately $30,000 to existing 10 per cent financing. $95,000. Reply Victoria Press, Box 840.

256 WATERFRONT PROPERTIES

BOATERS
Tie up at your own 40' dock 12 months of the year. Watch the sunsets from your own sundeck, overlooking the Saanich inlet. A quality 2-bedroom home built for leisure living — Teak panelling in the living area and a wall of glass to the water. Plus a comfortable cottage "self-contained" if you must have guests. MLS $139,500.

PARKSVILLE
WATERFRONT
15 acres on the beach, 1600 ft. of waterfront — one of the last large parcels on sandy beach in this choice area — could be developed as a hotel convention centre, etc., or subdivide — 6 acres across the road included. Presently a trailer park. $695,000.

SOOKE WATERFRONT
Approx. 1 acre with 4-bedroom panabode house — 99' waterfront could be used for townhouses, etc. $110,000. M.L.S.

For further information please call:
JOHN MORRY
384-6001 592-9770
THE ROYAL TRUST CO.

PROSPECT LAKE
$84,000
Beautiful 2-bedroom home, 6 yrs. old, of approx. 1250 sq. ft. Large living room, large dining room, galley kitchen plus small eating area, large laundry room with lots of storage space. Large workshop down. Both bedrooms are large, Master has walk-in closet. Located in the cove on the west side of the lake.
Call Days 592-2449
Evenings 595-4845
Dane Developments Ltd.

SOOKE
WATERFRONT
A very rare and exceptional opportunity, offering quiet seclusion, 1½ acres with approximately 550 feet of choice waterfront. Spacious home, only one year old with 3 bedrooms, 2 bathrooms on two floors. Living room is a pleasure to view, 23x15, plus in-line dining room and outstanding fireplace of stone. Owners have agreed to sell for $97,500, priced to sell for the first genuine buyer. Call Mr. James, 386-3585, Res. 477-8134. MLS.
Victoria Realty Ltd.

WEIRS BEACH
Lovely executive loghouse approx. 2100 square feet only 3 years old. Large living room. Rock feature wall with fireplace, 15x20 family room, 3 bedrooms. Many extras. Semi-waterfront with lovely shallow sandy beach. Priced to sell at $136,900. MLS Freddy Starke 386-6164 or 479-3866. Castle Properties Limited.

MARK LANE
Almost 2 acres waterfront picturroom Cedar home with many esque view from this lovely 2 bedextras including thermopane windows and hot water heating. Extra large living room with picture windows. Beautiful seclusion for $145,000. Freddy Starke 386-6164 or 479-3866. Castle Properties Limited.

CLOSE IN—70 FT.
First class investment. Almost 2½ acres with 70' waterfront, within 6 miles of town. Buy now and hold or subdivide. Double width Canad. Princess mobile home included in asking price of $84,900. Exclusive with:
477-0191 KNUD SCHWER 478-8203
Royal Trust Real Estate Dept.

UNOBSTRUCTED
SEA VIEW
on 95' of Bazan Bay Beach, 1,800 square foot home, price below market value, by owner, leaving soon, anxious to sell. Clear title, 656-3359.

258 CONDOMINIUMS and TOWNHOUSES

the Permanent
1125 DOUGLAS ST. and
3647 SHELBOURNE ST.

HAMPSTEAD
HOUSE
OPEN DAILY (except Sunday)
1:30 TO 4:30
AND EVENINGS 6:30 to 8:00 P.M.
SATURDAY 12 NOON TO 5 P.M.
HOSTESSES in Attendence Sunday
Afternoons 1:00 to 5:00

955 DINGLEY DELL
Spacious quality suites designed with you in mind. Most have 1½ baths, price range, $35,500 to $44,500. Carpets by Jordans, some suites have glassed-in balconies. Sun roof suite with water views, deluxe appliances, some Tiffany lamps. It's delightful. SID HASLAM 477-1994. GRAY LAITE 656-5267 or 382-9191.

WINDSOR
MANOR
848 Esquimalt Rd.
YEAR END CLEARANCE
—SAVE on the SPECIAL low prices now in effect on remaining NEW 2 BEDROOM suites with attractive LOW PRICING starting at $33,900. Several floor plans varying from 980 - 1174 sq. ft., some with en-suite baths, complete with appliances, drapes, etc. Visit Display Suite No. 2 now while selection is at its best, open MON.-SAT. 1:30 - 4:30.
ALL REASONABLE OFFERS CONSIDERED.
After hour appointments by calling HERB McDANNOLD 658-8844 or 382-9191.

Reduced
To $31,900 (MLS) — vacant — excellent one-BR suite, appliances, drapes, ensuite storage, etc. in popular and conveniently located Tigh Na Mara. View today by calling HERB McDANNOLD 658-8844 or 382-9191.

Rockland Square
Terrific central city location, executive quality Townhouses now under construction with Spring possession. English Manor styling, 3 BRs, 3 baths, fireplaces, all major appliances, etc. 8 left with 2 still available at $97,000. For details, viewing of plans and preselection call HERB McDANNOLD 658-8844 or 382-9191.

New-One Beadroom
Conveniently located to shopping and transportation; new appliances, drapes, carpeting, etc. Excellent value at $28,450 (MLS.) Flexible financing, use your B.C. 2nd. Immediate possession. View by calling HERB McDANNOLD 382-9191 or 658-8844.

Canada Permanent
Trust Company

258 CONDOMINIUMS and TOWNHOUSES

Park Pacific
Presents
ROYAL
WOODS
Another exciting development by
PARK PACIFIC
Apartments
These luxury units offer you the most value for your money.
A few exciting units still available.

Studio 1 bedroom	$31,000
1 bedroom and den	$38,000
2 bedrooms	$41,000
Penthouses from	$39,000

For more information see our display ad in the Financial section of this paper.
1005-1009
MacKenzie
(by Quadra)
Open Daily 10-6
(except Sunday)
For special appointment to view call
ROYAL WOODS, 479-1113
479-2115 479-8886 479-5413
Park Pacific Investments
383-4124

JACK MEARS
OAK BAY REALTY LTD.
"The Professional People"
Coast to Coast
Real Estate Service
2194 OAK BAY 598-3321
3618 SHELBOURNE 598-3344
ESQUIMALT
10 PER CENT CASH
Nearly 1200 sq. ft. on 2 levels, 3-bedrooms, 1 and one-half bathrooms. All appliances. Own outside entrance. Just $34,700. Vacant. Quick possession. Children permitted. Call: JOHN HOLMS at 598-3344.

904 HILLSIDE
ONE BEDROOM SUITES
ONLY 3 LEFT
$22,500
$23,000
$23,500
THESE PRICES COMBINED WITH LUXURY FEATURES MAKE THESE AN IRRESISTIBLE BUY—HURRY! VIEWING BY APPOINTMENT ONLY.
CALL BRIAN RIPLEY, 598-3321

PANORAMIC VIEWS
Overlooking the sea, Oak Bay and tree tops. One bedroom very different. Owner will trade for small home. $47,000. RALPH NEWTON-WHITE 598-3321 or 592-1981.

DELUXE CONDOMINIUM
CLOSE TO SEA AND PARK
This attractive suite has 2 bedrooms and 1½ bathrooms. The extra large kitchen includes garburetor, dishwasher and compactor. Ensuite washer and dryer eliminates the inconvenience of communal laundry facilities. Storage room also ensuite. Total area almost 1,200 sq. ft. Fireplace in Living room. Located in new building of superior construction on quiet street. Rec room, sauna and hobby room. Close to Beacon Hill Park and Dallas road waterfront. Existing financing of approximately $40,000 at 11% available. Full price $51,500. See this right away with JOHN BARNES 598-3321 or 598-4243.

MELTON
REAL ESTATE (B.C.) LTD.
912 DOUGLAS
386-7551

MUST BE SOLD
10¼ per cent MORTGAGE
Only $30,500. for this large deluxe 1 bedroom condominium on top floor in well kept building.
MILDRED STAPELLS 386-7551
477-4860

TOWNHOUSE
SWAN LAKE AREA
2 bedroom quality, 1½ baths, 2 private secluded patios, 2 parking stalls, grassy areas, 2 years old, storage shed—$43,900.
MILDRED STAPELLS 386-7551
477-4860

QUADRA AREA
3 bedroom deluxe townhouse over 1300 sq. ft. of living space. 2 yrs. old, living room has hearth fireplace, master ensuite, extra room, Laundry room. Double carport. Private fenced yard.
MILDRED STAPELLS 386-7551
477-4860

STRATA TITLE
½ DUPLEX — $39,500
3 bedroom, 2 story family home (4 yrs.) Living room with fireplace, large kitchen and utility room. Enjoy your own private yard. MLS 14200.
MILDRED STAPELLS 386-7551
477-4860

SPENCER
CASTLE
2910 COOK ST.
DANZO & FRANCO
HOLDINGS LTD.
384-4013
A UNIQUE LUXURY
COMPLEX
—4½ acres superb gardens.
—Guest house with 7 en ste bedrooms and reception facilities.
—Huge indoor swimming pool.
—6 storey steel and concrete apartment building.
—2 bedroom corner stes. 1345 sq. ft. luxury.
—Breathtaking views.
—Choice still available.
View by Appointment only
J. H. WHITTOME & CO. LTD.
388-4271

2-BEDROOM
CONDOMINIUM
Large rooms—over 1,100 sq. ft., all appliances included — underground parking, park like setting — close to University and Racquet Club — hospitality room, sauna, etc. (MLS) Priced at $43,485. For details please call:
386-2111 598-3611
386-2111 MIKE McKENNA 598-3611
MONTREAL TRUST CO.

258 CONDOMINIUMS and TOWNHOUSES

Villa Royale
964 HEYWOOD AVE.
(Leasehold Interest)
Overlooking
Beacon Hill Park
1 and 2 Bdrm. Suites
Starting at $20,400
IDEAL RETIREMENT
AMENITIES
—SAUNA
—SWIRL POOL
—ROOF LOUNGE
—WORK SHOP
—ADEQUATE PARKING
Excellent financing at 11% if required
Open from 1:30-4:30
(EXCEPT SUNDAYS AND HOLIDAYS)
SALES Office 384-2025.
SPECIAL APPOINTMENTS — call: A. BEDFORD 592-2090 or L. HOGARTH 592-3537, 592-2407 ANYTIME.

Whyte & Gower
Oak Bay Properties Ltd.
2227 Oak Bay Ave.
592-2407

KARA
VISTA
2626
Blackwood St.
OPEN
1-5 P.M.
MON.-SAT.
ONLY
4
LEFT
$39,500 to $43,500
—All two bedroom
—Full fireplaces
—Average 1200 sq. ft.
—10% down to qualified purchaser
—11½% financing over 30 yrs.
F. G. CARVER
AND COMPANY
739 Fort
385-7324 or 388-9242

YORKSHIRE
HOUSE
935 FAIRFIELD RD.
OPEN DAILY
12 - 5 P.M.
(EXCEPT SUNDAY AND HOLIDAYS)
BY APPOINTMENT
CALL JOHN CABELDU
592-2568

24 DE LUXE
APARTMENT
HOMES
1 only one-bedroom, $32,000
two bedrooms from $40,500
SUPERB LOCATION
QUALITY CONSTRUCTION
SPACIOUS ACCOMMODATION
DISTINCTIVE DESIGN
Don't be disappointed. View while a selection is available. Exciting suites with the accent on quality. Large living and dining rooms (some with bay windows), 2 bedrooms, master ensuite with dressing area. Huge balconies (many have spherb views). Underground parking. Only a short walk to Beacon Hill Park and Downtown. Ask about Canada Trust's unique no-interest loan available on the equity in your present home.
CANADA TRUST
1537 Hillside Ave.
595-5171

Whyte & Gower
Oak Bay Properties Ltd.
2227 Oak Bay Ave.
592-2407

CLARENCE HOUSE
139 CLARENCE ST.
$57,200
Only one at this most reasonable price. Beautifully decorated two bedroom, 1 bathroom condominium home 1250 sq. ft. including laundry room. Generous storage areas, swimming pool, sauna, swirl pool, covered parking. Easy access to this second floor suite. View anytime call HOWARD BLAKE 592-2407 or 383-4372.

SUITE 201 FAIRLYN
415 LINDEN
A larger than usual (over 1200 sq. ft.) 2 bdrm suite in excellent condition. Huge Master bdrm. 2 pce bath en-suite. Large storage adjacent. Small quiet block in fine residential area. Excellent financing available. Price $46,000. For appt. to view call HUGH YEREX 592-2407 or 479-8169.

MUST
SELL!
BEST BUY
TWO BR'S
$38,900!
SUPER CONVENIENT! LOCATION, "LUXURY LEVEL" APTS., POOLS, REC. ROOM,
Two Car
Park'g!
CALL: KELLY DICKSON
477-1683
DICK BATEY, 592-4607
NORMAN ROSS AND
ASSOCIATES LTD.
440-1070 DOUGLAS, 382-6151

THE BEST PLACE
TO LIVE IN VICTORIA
IS AT THE
RUDYARD KIPLING APT.
AND SUITE 203
IS VACANT AND AVAILABLE
FOR IMMEDIATE POSSESSION
This is a large 2-bedroom, 2-bathroom suite. Not only is the Rudyard Kipling located in the best area of Victoria — at 1420 Beach Drive (in Oak Bay) but is also one of the best built apartments. The building is of re-inforced concrete construction, has two elevators and large impressive foyer. This suite is over 1200 sq. ft. The price includes appliances including dishwasher. Asking $67,000. Balance of a 7% mortgage can be assumed.
J. H. BOORMAN 386-7521
J. H. BOORMAN INVESTMENT CO. LTD.
1111 Government Street

258 CONDOMINIUMS and TOWNHOUSES

WALTHAM
HOUSE
cr. Cook and Hilda
1101 Hilda Street
THE BEST VALUE
IN TOWN
2 BEDRM SUITES
PRICED FROM
$39,000
Ideal location. Close to shopping, buses, Beacon Hill Park.
OPEN DAILY 1:30-4:30
(except Sunday
and Holidays)
Eves Mon.-Fri. 6:30-8:30
Special viewing apts. Call
592-2407

Whyte & Gower
Oak Bay Properties Ltd.
2227 Oak Bay Ave.
592-2407

ESQUIMALT
3 BEDROOMS
$36,500
This 4-year-old condominium is located at 840 Craigflower. Immaculate condition and interior decor is offered along with a large living rm., in-line dining area with balcony off, 2 bathrooms and storage room. Price just reduced for quick sale and included stove, fridge, washer, dryer and all curtains and drapes. DON'T DELAY! Call ME, right away at:
BILL CARNEGIE
385-7761 24 Hrs. 652-3527 Res.
D. F. HANLEY AGENCIES LTD.

Brand New
Executive
Professional
Large Deluxe
2 Bedrooms
Own Laundry
WASHER, DRYER, DISHWASHER, FREEZER, REFRIGERATOR, STOVE, BEAUTIFUL FIXTURES, 2 BALCONIES. MANY AMENITIES, CLOSE TO GOLF COURSE AND PARK. LOVELY BUILDING.
RENT TO OWN
CALL OWNER: 477-9778

EVERGREEN
HILL
1188 YATES ST.
ONE BEDROOM AND DEN
$39,900-$45,000
ONLY FIVE BLOCKS TO
CITY CENTRE
Tuesday-Saturday
1:00-4:30 P.M.
Westgate Realty Ltd.
Jim Ranson 388-9941

SUITE FOR SALE
RUDYARD
KIPLING
—2 bedrooms and 2 full bathrooms.
—Located close to Oak Bay Marina.
—Re-enforced concrete construction.
—Underground parking space.
—1218 sq. ft. of beautiful surroundings.
—Very large rooms.
—Lots of storage.
—Stove, fridge, dishwasher inc.
Offered at $47,000 for immediate possession. For appointment ph.
386-2111 E. W. PROKOSCH 477-2194
Office E. W. PROKOSCH, 477-2194
386-2111 R. KAISER, 477-6813
A. WESTGATE, 656-3423
MONTREAL TRUST CO.

$29,900
This excellent condominium has everything you need — large living room with sliding glass doors to sundeck, handy kitchen with stove and fridge included. 2 good size bedrooms, a 4-pce. bath, excellent laundry room including dryer and large storage area. Excellent financing. Call:
PETER TER VEER
384-8001 479-1588
The Royal Trust Co.

THE
EAST PARK
1050 PARK BLVD. (CR. COOK)
A DIFFERENT LUXURY CONDOMIUM ACROSS FROM BEACON HILL PARK. 2 BEDROOMS, 1½ BATHROOMS.
FROM $49,450
TRADES CONSIDERED
OPEN DAILY MON.-FRI., 1-5
APPOINTMENTS AT OTHER TIMES CALL 384-9335.
david burr ltd.
655 Fort St. 384-9335

ORCHARD
HOUSE
Studio from $20,000
1 Bedroom from $26,000
2 Bedroom from $35,000
Open 2-8 Daily
Saturday 12 noon — 6
Sunday 1 — 7
647 Michigan St
382-8231 382-8232

Condominium
This condominium is the only 2 bedrm. with seaview available on Cowichan Bay. Concrete and steel construction. For maintenance. Includes stove, fridge and drapes. Beautifully appointed, ideal for young couples or retired people (no children). Qualified for C.M.H.C. mortgage. The two sundecks allow sun, all day & Lovely view of Salt Spring Island. Quiet but accessible. CONNIE WEYLER 592-1961 or SUE WARKE 479-7725 or 477-0141.

Canada Permanent
Trust Company

Smith, Dobson
Estates Ltd.
"INVESTMENT"
STARTER"
Try your down payment, owner will carry balance on this very fine one-BR. condominium. Pool, sauna, workshop, games room are all pluses. Good location. $34,950.
384-1424 595-5446

258 CONDOMINIUMS and TOWNHOUSES

"THE AFFORDABLE ONE"
SOUTHPORT
1000 Esquimalt Rd.
MON.-FRI. 1-8 P.M.
SAT. 1-6 P.M.
30-UNIT
CONDOMINIUM
EXCLUSIVE
FEATURES
Large spacious kitchens
2 Bedrooms or 1 Bedroom + Den
1½ Baths Dining Area
Closed security parking
Recreation and Hobby areas
$37,900--$41,900
Good Mortgages Available
Do you like to spend your relaxing hours gazing out the window at tranquil scenery? Watch the float planes landing in the harbour, the freighters bound for far away places, the King of the Sea-Going birds soaring on the air currents, majestic snow covered mountains softened by the sun rising and setting on he tree tops, the twinkle of City lights at night.
THEN
Drive out Esquimalt Rd., right on Lampson right on Wordsley OR Contact
RICK KINNIS Bus 386-6796
Hm 477-9394

CONDOMINIUM
IS NOT JUST A
WORD
It's a style of living. Maintenance free living at its best. We have three listed, all in immaculate condition with the use of whirlpool, sauna, hobby and recreation areas. All are view suites. Give us a call to view these little gems!
1. Kensington Terrace — 1 bedroom plus den, dining room, extra large sundeck, dishwasher, fridge, stove and drapes included in the asking price of $38,900. MLS 14217.
RICK KINNIS 477-9394
2. Kensington Terrac4, Reduced $2,000. Spacious 2 bedroom top of the line building. Living room, dining room, wall to wall carpets in all rooms, 1½ baths, kitchen with dishwasher, stove, fridge, garburator. Extras of sauna, swirl pool, rec room and lounge. ONLY $40,500. Financing available. MLS 14598.
KEN WRIGHT 598-2183
3. 25 Government St. Tig-Na-Mahe Apts. — 1 bedroom close to Beacon Hill Park. Water view. Appliances and drapes included in the asking price of $32,900. All offers will be considered. MLS 14335.
DAVE TAYLOR 384-2718
WESTMONT
REALTY LTD.
386-6796

BRAND NEW
EXECUTIVE
PROFESSIONAL
LARGE DELUXE
2 BEDROOMS
OWN LAUNDRY
WASHER, DRYER, DISHWASHER
FREEZER, REFRIGERATOR, STOVE
BEAUTIFUL FIXTURES, 2 BALCONIES
MANY AMENITIES
CLOSE TO GOLF COURSE and PARK
LOVELY BUILDING
AS LOW AS $2000 DOWN
BALANCE AS RENT
JIM COWLEY — 656-3675
BAYSHORE REALTY LTD. — 388-6424

F. G. CARVER
AND COMPANY
739 FORT
TWO
BEDROOMS
DOWNTOWN
JUST 3 BLOCKS FROM DOWNTOWN, over 1,290 sq. ft. Large living room and dining room. Large balcony — quiet street. Immaculate thru-out. Includes sauna and covered parking. Priced to sell at $43,000 with 9% mtg. Payable at $127 per month.
CHRISTINE MILAN 385-7324 or 384-5336.

TOWNHOUSE
NEW--$48,900
3-bedroom unit, 1 block from water in Saxe Point area. Finished area, 1280 sq. ft. on 2 levels. 1½ bathrooms, separate laundry room, electric heat and hot water systems. Some sea glimpses from living room or extra large kitchen. Qualifies for government grants or mortgages. Call quickly so you're not disappointed. MLS 14095.
Dave Harding
385-7761 24 Hrs. 383-7716 Res.
D. F. HANLEY AGENCIES LTD.

SPEC. OFFER
This immaculate 2 bedroom condominium has spacious bedrooms (14.2x11.6 and 11.4x10.9). Deluxe wall to wall. Appliances are included. Short walk to Esquimalt sports and shopping. Asking $31,900.
CHILDREN WELCOME. MLS 14541. VIEW NOW WITH DAVE GIBSON
Res. 388-5647 Office 388-9172
Farmers and Merchants Trust Company

OAK BAY
This prestige condo in a steel an concrete building close to the Marina, park and shops offers many amenities including underground parking. Corner unit with more windows than average make it bright and cheery. 2 BR, master with en-suite, in-line DR and LR and a kitchen with eating area. An excellent retirement home for a discriminating couple. To view please call HAZEL CAMPBELL at 592-0632 or 592-2431.

CONDOMINIUM!
Dallas Road
Close to everything. 2 bedrooms main floor suite. Living room, dining room, kitchen with stove and fridge included. Ensuite off master bedroom. Covered parking. Asking price $43,900.
JULIE MANNESS
595-5171 477-6407
Canada Trust

TOP VALUE
An excellent buy — 3-bedrm, 1½-bathroom Townhouse in the popular Lakehill area. Good size living room, dining room with sliding glass doors to enclosed patio. Lots of storage. Only $42,900. Must be sold. Bruce Champion, 386-3585, anytime. Victoria Realty Ltd.

1-BEDROOM
CONDOMINIUM
770 sq. ft. — good sized rooms close to University and Racquet Club — all conveniences park like setting. — MLS $32,660. For details call:
386-2111 MIKE McKENNA 598-3611
MONTREAL TRUST CO.

2 BEDROOM NEW CONdominium, Top Floor University Park Terrace. Corner McKenzie and Gordon Head Rd. Price $43,500. (including all appliances) Existing $30,000 mortgage can be assumed. Phone 477-0787 or 477-9675

268 LISTINGS WANTED

JACK MEARS OAK BAY REALTY LTD.

"The Professional People"

Coast to Coast Real Estate Service

3618 SHELBOURNE 598-3344

ATTENTION PLEASE! ! !

Practically everyone of our forty realtors knows several serious and genuine prospective purchasers for property. Additionally we have constant out-of-town referrals through our coast-to-coast affiliation. If you want to sell quickly and with the least invasion of your privacy, please call 598-3344 right away. A few specific requests are:

Mr. and Mrs. B. require a three bedroom for occupation January 1 with or without basement, up to $48,000, within 5-mile circle. Call: JOHN JENKINS at 598-3344.

Within a mile of Simpson Sears. A two or three bedroom bungalow without a basement, on an average sized lot, up to $45,000. Call: KEES VAN DOESBURG at 598-3344.

House with charm and character and large reception rooms. Must be in a good area and priced to $90,000. If you are thinking of selling, call: MARKIE MUNN at 598-3344.

Authentic Tudor within 4-mile circle, 4-bedrooms, den, large kitchen and family room. Privacy. Price indication $100,000. Call: KEN PORTER at 598-3344.

Require a 3x5 duplex. Area is not of utmost importance as long as it is within reasonable distance of city centre and elementary school. 3 bedrooms one side — 2 other with basement would be satisfactory. Call: MARJ NAPPER at 598-3344.

Esquimalt, 2-bedroom home. With or without basement. Call: JOHN HOLMS at 598-3344.

A professional couple with one child require a 2 or 3-bedroom home with den, entertainment size living and dining room in South Oak Bay, up to $100,000 for the right property. Call: EDNA MACKENZIE at 598-3344.

I have three clients who want to live in Esquimalt very badly. One wants a lot. One wants a small retirement house with sea view. One wants a family home for 3 children. Call anytime. I live in Esquimalt. URSULA E. S. LA LONDE at 508-3344.

SHAWNIGAN REALTY LTD.

Shawnigan Lake 743-5311

LIST YOUR SHAWNIGAN, COBBLE HILL OR MILL BAY PROPERTY with:

743-5311 JOHN ETTEMA 743-2607
743-5311 MARIE MALBON 743-5145
Call Collect Anytime

SINCERE

If you sincerely want to sell your house, please call:

JOE PERCIVAL

384-8101 477-8089

KNOWLES REALTY LTD.

LISTINGS WANTED

We have disappointed potential customers looking for duplexes. Give us a call if you have what they want.

WESTMONT REALTY LTD.
386-6796.

FINANCING AVAILABLE. LET me sell your home or land — Allan Klenman. Town and Country Realty Ltd., 382-7276 or 592-9771.

271 LOTS FOR SALE

the Permanent

1125 DOUGLAS ST. and 3647 SHELBOURNE ST.

Oak Bay Border

Land approx. 80x120. Good location close to Oak Bay Ave. Potential possibilities. $37,500 EXC. SID HASLAM 477-1994 or GRAY LAITE 656-5267.

Seaview Sensation

2.49 acres on Gemini off Rocky Point Road, Juan de Fuca Straits and Victoria city views. Area of expensive homes. MLS $35,000. GRAY LAITE 656-5267 or SID HASLAM 477-1994.

Canada Permanent Trust Company

BRENTWOOD

Fully serviced lot on corner of country cul de sac. Beautiful country views. Price reduced for quick sale.

$25,000

ERIC SPURLING 479-8663
GODFREY WALLS 656-4891
or 595-5171
Canada Trust

VANTREIGHT DRIVE

A choice property facing the SEA. 200' frontage by 105' deep, well treed, level, could be subdivided. MLS 13844. $72,500 Call: 384-8124 MR. GREENE 385-0795
PEMBERTON HOLMES LTD.
1000 Government Street

Are You Really?

.29 acre with creek at back of property. Suitable for duplex or large home. Located on Atkins Road in new cul-de-sac. Ready for building. Price $27,500. Call CONNIE WEYLER 592-1961 or SUE WARKE 479-7725 or 477-0141.

Canada Permanent Trust Company

WATERVIEW

Large single family. Fully serviced lots located in Central Saanich. Priced from $24,000 with a reasonable down payment. We would also be pleased to discuss financing arrangements to assist you with building either for yourself or resale.
LARRY HADDON, 592-7735
B.A. REALTY LTD., 385-1431

SOOKE BUILDING LOT

Ideal site Over 1 acre backing on to River. Cleared for building. City water, hydro and telephone. A good buy at $23,500. RUTH or BEN BENNETT
598-3321 592-6257
JACK MEARS OAK BAY REALTY LTD.

SHAWNIGAN LAKE

Treed lots, make down payment now, pay balance next July 1st, no interest on balance, will also carry mortgage if desired. Go to Shawnigan-Mill Bay Road, turn left 3 miles to Wallbank Road (white house has lots for sale sign on it). Turn left 1 block to Wilmot Ave. and left again. Phone Gordon 112-743-2911.
SHAWNIGAN ENTERPRISES

BRENTWOOD BAY

Steyys X Rd., large irregular sized service lot. Minutes to school, stores and fishing. $23,000. 652-2734.

271 LOTS FOR SALE

EXECUTIVE LOT
$26,900

Beautiful Brentwood Bay. Large sewered lot with creek, close to ocean—ready for you to build your dream house.

JEAN McMICHAEL
598-5171 477-9113
Canada Trust

SALTSPRING

Over 1½ acres with 110 ft. on St. Mary's Lake and 110' road frontage. Well priced at $34,900. New MLS.
TERRY SMOLLETT 656-5882 or
Mobile JL 3-8876
LES BOHER 598-1665 or
595-5171 388-6275 Pager 729
Canada Trust

METCHOSIN
2 ACRES

Seaview lots, some with city water, Mary Hill subdivision near Weir's Beach and Pearson College, from $31,500 up. 478-2563.

LOTS

builders we have single family lots ready for you to build on now! Call us for details of our financing arrangements.
TERRY SMOLLETT 656-5882
LESLIE BOHER 388-6275
or 595-5171 Pager 729
Canada Trust

SOOKE

85'x130' on quiet side road near village. $13,500.
SOOKE REALTY LTD.
642-5426
Bob George Florence Goldie
642-5670 642-3140

PRICE REDUCTION
½ ACRE

This idyllic, quiet, building site is in the very desirable Marigold Park area (no thru street). Sewer and water. $38,500. OFFERS INVITED.
477-9514 R. BUTLER 479-7994
PRINCIPAL PROPERTIES LTD.

INVEST IN MILL BAY!

Excellent, almost ½ acre lots — full serviced and ready to build on. Nicely treed, spectacular ocean views. Builders' inquiries welcome. Asking prices start at only $18,000. For more information call:
477-0191 KNUD SCHWER 478-8203
Royal Trust Real Estate Dept.

LAND

Are you holding land in the Sooke, Metchosin, Colwood or Langford areas. For future home building. We can help you generate income from your land, paid taxes and provide a serviced lot until you are ready for building. 478-9912.

BRENTWOOD

55x113.5. LOT Next to 963 GRILSE LANE. Nicely treed and close to water. ASKING $23,750. E. WILKINSON or O. DOUGLAS 382-4251 anytime. RITHET AGENCIES LIMITED.

COOK-MAPLEWOOD

On Sewer, Approx. 50'x143', Cook Street between Slater Place and Merritt Place. $26,000. M.L.S. Call SHIRLEY DAVIS, RITHET AGENCIES LIMITED, 382-4251 or 388-4872.

7500 SQ. FT. LOT IN ESQUIMALT suitable for stores and offices and suites.
TERRY SMOLLETT 656-5882
LES BOHER 388-6275
or 595-5171 Pager 729
Canada Trust

BRENTWOOD BAY, LOTS ready to build on from, $24,000. Holding lots from $18,500. 652-1141. Frank Csinos 652-5528.

BEST BUY — $18,900
A. Cohen 386-7721
Investors Syndicate Realty.

273 PROPERTY FOR SALE

1-3 ACRE FLORENCE LAKE, waterfront, $21,500. Phone 388-9935.

274 PROPERTY WANTED

URGENT!
Do You Have

A lot or land for rent or lease suitable for a Mobile Home?
WOULD YOU LIKE

To share it with me and earn extra revenue of about $90 per month. Call me at Robin Hood Sales, 478-9912 or write Box 4102, Victoria, B.C.

ALL CASH

We will pay you cash for one lot or more, suitable for building; or acreage of any size in Victoria area, suitable for development. Phone now Kasapi Construction, 386-6191.

WANTED

Lots for cash. ALSO: 2 bedroom, no basement home Gordon Head and Sidney. Phone Audrey Grimshaw 477-0141 or 592-2513.
Canada Permanent Trust Company

REQUIRED IMMEDIATELY

Lots, duplex lots, land for subdivisions, townhouses and apartments. Top prices. Quick decisions. Cash. Unicon Homes Ltd., 386-0130.

280 ACREAGE FOR SALE AND WANTED

INVESTORS

Here is your opportunity to purchase two fine parcels of land. The first parcel contains approximately 210 acres at an asking price of 0212,000. The second parcel contains approx. 101 acres with waterfront at an asking price of $200,000. Both these parcels are fine holding properties with great future potential. Call anytime:
Mark MacKenzie Bert Coles
595-4596 384-8001 592-3311
THE ROYAL TRUST CO.

7.3 ACRES
$34,900

On Otter Point Road — 5 miles from Sooke Village. Partially cleared. Some distant seaviews. Try your offer. MLS.
SOOKE REALTY LTD.
642-5426
Bob George Florence Goldie
642-5670 642-3140

2 Acres--$25,000

New on market and priced for fast sale. Good building sites for view or seclusion. Metchosin's Rocky Pt. Road area near Pedder Bay Marina. MLS. PAT DOERKSEN, 478-3432 or 382-9191.

Canada Permanent Trust Company

NEARLY 15 ACRES
Peninsula. Only 10 per cent cash. Mostly cleared. Arable. $83,900. MLS. Call: JOHN HOLMS at 598-3344.

5 ACRES
Highlands. $32,900. Call: JOHN HOLMS at 598-3344.
JACK MEARS
OAK BAY REALTY LTD.

PARKSVILLE ACREAGE

46 Acres, all year creek, paved road, hydro, $110,000. 15 acres $40,000. 12 Acres with stream. $35,000. All beautifully treed. Owner will consider terms.
Mrs. Webb Res. 477-3095
Johnson and Co. 385-2471

BUILD A DUPLEX

I have a large lot for sale (approx. 1¼ acres) with a wealth of natural beauty including a clear year-round stream — only 15 minutes from city. Worth your investigation? It most certainly is! Priced at $28,900. Phone J. J. WILLIAMS, 386-2955 or res. 479-1163. Mayfair Realty.

HIGHLANDS
$38,900

10 lovely wooded acres on Millstream Lake Road with year round creek. Small building lot considered in trade. Freddy Starke 386-6164 or 470-3866. Castle Properties Limited.

280 ACREAGE FOR SALE and WANTED

4 TREED ACRES

Metchosin. 406 ft. frontage on Rocky Pt. Rd. Year-round creek. Must be sold. $35,0000. MLS.
BILL MCCULLOCH
479-4487 385-2471
Johnston and Co. Ltd.

WATERFRONT — 3,000 FT. PLUS 40 acres, subdividable. Salt Spring Island. Price $135,000. Call 592-3920 or 386-6552, F. C. Hully Real Estate, 620 View.

FOR LEASE, SECLUDED WOODED acreage in East Sooke. Suitable for cabin. 592-7551 evenings.

285 UP-ISLAND PROPERTIES

malahat realty ltd.

"A HOME-GROWN FOOD PRODUCER SPECIAL"

This 4.38 acre small holding has everything you need! A 16'x24' concrete floor barn with stanchion for cow and loose boxes, for pigs or calves: a chicken house and run: a workshop: fruit trees and vegetable garden with rich soil, and ample water to irrigate.

Plus a very neat and cosy three (3) bedroom, full basement home, with comfortable living room, dining room and TV room or fourth bedroom.
All this on a paved road in Mill Bay-Cobble Hill area. Within easy reach of Duncan or Victoria. Price $65,000.

To view by appointment only, contact Tom Burdge, 743-5525 or 743-9398.

NORTH MILL BAY

Where else can you buy over 1,000 sq. ft. of fully serviced living space for under $20,000?

This 24'x52' mobile home has 5 bedrooms, 2 bathrooms and large living room with kitchen, eating area and utility room on a 50'x80' lot rented at $45.20 monthly.

To view contact Tom Burdge, 743-5525 or 743-9398.

MALAHAT REALTY LTD.
BOX 40, MILL BAY, B.C.

VANCOUVER ISLAND LAND SALE
PRICE FROM $9,900—½ ACRE
TERMS $90 DOWN $90 MONTHLY

Nanaimo — ¾ acre good soil just north of city centre, price $11,500.
Lantzville — ten miles north of Nanaimo, corner lot, village water, treed, price $10,500.
Qualicum — ½ acre, treed, price $9,900 just $90 down and $90 month including interest.
Tofino — waterfront ½ acre sandy beach, price $25,000.
Ucluelet — service block price, $7,000 term $70 down and $70 monthly.
For information phone or write Peter Koosterboer personally at Nanaimo Realty Company Ltd. Box 518, Nanaimo at 754-2311 collect or evenings 758-7771 collect.

RECREATIONAL LOTS IDEAL FOR RETIREMENT AND INVESTMENT

NORTH OF QUALICUM AT SHIPS POINT AND BUCKENEER BEACH have a number of very nice lots starting at $6,300 and up. Also have a 2-acre lot for $10,700.
DENMAN ISLAND — one and one and half acre lots close to beach, hydro and water system, $14,000 and up. Also a one-acrewaterfront with 160' frontage.
HORNBY ISLAND — good selection of ½-acre lots close to beach from $6,600 and up. Also treed waterfront lots. For more information or to view contact Dave McLaughlin personally at Nanaimo Realty Company Limited, Box 518 Nanaimo at 754-2311 or evenings 753-5847.

PRINCETON
14 acres, 900 ft. Riverfront, $10,000

NANAIMO
Recreation Lot, Riverfront, $1,600

TEXADO ISLAND
34 Acres at $500 per acre

SAVORY ISLAND
Two good lots at $1,500 each.

OCEAN FRONT
160 acres, N. Vancouver Island, $28,000.

For more information on these and other properties please call or write Colin Munro, Victoria Realty Ltd., 386-3585.

FORBIDDEN PLATEAU SKIERS CABIN
ONLY $24,000

Close to the main lodge — 4 couples can get together and for a small investment own this little piece of heaven. Call for further information:
JOYCE MILLER
384-8001 598-3776
THE ROYAL TRUST CO.

LOG HOUSE

In the Lake Cowichan district, 3½ miles west of Youbou. Large extremely well-built summer house for seclusion and yet just minutes away from the lakeshore provincial park. A guest cabin being completed on the adjoining lot. Both lots, log house and cabin — all for $54,000. Call Bob Mutukistna at 746-5461 or at the office:
NANAIMO REALTY (DUNCAN) LTD.
DUNCAN FINANCIAL CENTRE
DUNCAN, B.C., 746-6177

MILL BAY

Panoramic seaview on nearly ¾ acres. This home is brand new and ready to move in. Exceptionally well-built 1300 sq. ft. with 3 bedrooms, 2 fireplaces, sundeck and wall-to-wall carpets. Experience country living and seclusion with all the city conveniences. MLS. $65,900. To view call GLENN NICHOLLS or GERRY FINNIGAN 388-6231 or 598-7689 or 479-1040.
ISLAND PACIFIC REALTY

LADYSMITH AREA

Lovely .2-acre lot close to ocean and on a paved road. Very private. Should be good for trailer pad. Asking $16,900. Call:
PETER TER VEER
384-8001 479-1588
THE ROYAL TRUST CO.

DENMAN ISLAND WATERFRONT

21.4 acres of beautifully timbered land with south-western exposure and suitable for subdivision with access from Lacon Rd. This prime property is being offered at (MLS 14115).

$75,000
DON ROBBINS
david burr ltd.
655 Fort St. 384-9335 384-9072 res.

HORNBY ISLAND

Beautiful half-acre lot partially cleared for building yet screened with tall trees for seclusion. Close access to beach. (MLS 14653).

$9,250
DON ROBBINS
david burr ltd.
384-9335 384-9072

DUNCAN

6.3 acres of fenced seclusion with modern 4-bedroom home. Large garden, fruit trees, asparagus, greenhouse, 5 mins. from town. Not in ALR. $92,000.

GRACE SMITH 748-8769
Block Bros. Realty Ltd. 746-4175

MAPLE BAY RD.
$16,900

Beautifully treed ½ acre lot. Min. preparation required for building site. Water meter is in.
ADELINE NICHOL
Homefinders, Wall and Redekop

QUALICUM BAY

24 acres with 440 ft. of ocean highway. Large commercial to highway, remainder ALR with pending rezoning of area. Complete with small store, gas pump, fourteen cottages. Sacrifice price at $124,900.
386-3231 JOHN A. JOHN 477-9096
BLOCK BROS. REALTY LTD.

285 UP-ISLAND PROPERTIES

BY OWNER

Near Saltair-Chemainus, Panoramic view of the Islands from sundeck. Fully modern 3-BR — large LR and dining room, 2 F'places, full basement — plumbed, double garage-carport, large lot, sewer, CMHC mort.; 7¼%. FP $55,500. Phone 246-4238.

290 FARMS FOR SALE and WANTED

COBBLE HILL FARM

20 acres, majority cleared and all fenced and cross fenced. Lovely 3-bedroom home with paved circular drive, first class barn, small chicken house, heavy duty shop (designed for gravel or logging truck servicing), 3 wells, plus rental trailer on property. Must be seen. Full price $162,000. For appointment to view call MICHAEL EVANS at 746-5171 or evenings at 748-9629.
H. W. DICKIE LIMITED
70 GOVERNMENT STREET
DUNCAN, B.C.
"WE SELL THE ISLAND"

FOUR 160 ACRE PARCELS OF beautiful farm land. Fronted by over a mile of highway 11. Approximately 50 miles from Winnipeg. Would make perfect hobby farm or holding property. $12,500 per 160 acre or $45,000 for all four parcels. 382-1424 between 5-7 p.m.

EAGLE REALTY LTD.
Box 1060 Parksville, B.C.
Telephone 248-6191

293 GULF ISLAND PROPERTIES

GULF ISLANDS BUYS ACREAGE AND WATERFRONT

Ruxton Island, 2 treed acres, close to sheltered moorage. $5,900. Treed waterfront. Asking $12,500. Owner desperate. Make any reasonable offer.
Mudge Island—5 acres, southern exposure, waterfront $34,500 with 10½ per cent mortgage. Waterfront lots from $12,500 and interior acre lots $7,200 with $720 down.
Protection Island — small cabin, wired and insulated, sundeck, etc. adjoining park. $9,950 cash. Waterfront $16,500 and $16,900 at $2000 down. For information and viewing phone Glen Galloway personally at Nanaimo Realty Co. Ltd. Box 518, Nanaimo at 754-2311 or evenings 758-5537 collect.

SALT SPRING ISLAND

2 brand new homes. Each on ½-acre lot. Water and sewer. Close to channel and lake. Construction soon completed.
1. $43,000, 3-bedrooms. Good floor plan. Fireplace in living room. Call: JOHN HOLMS at 598-3344.
2. $39,900. Hard to find anywhere under $40,000. And a new home at that! 2-bedrooms. Pleasant location. Call: JOHN HOLMS at 598-3344.
JACK MEARS
OAK BAY REALTY LTD.

NORTH PENDER ISLAND
$135,000 (EXCELLENT TERMS)

An outstanding view property (8.71 acres) with a western exposure and sweeping views over Swanson Channel and only 700 yards from the ocean-front. A very cozy cedar home of about 1100 sq. ft. with a large sundeck and a 400 sq. ft. cottage. Both have been professionally built. The property offers division possibilities. For information and viewing PETER NASH at 598-3321 or res. 592-3473.
JACK MEARS
OAK BAY REALTY LTD.

PARADISE FOUND

7½ acres of prime Salt Spring Island — served by black top roads — power — short, fast numerous ferries to Victoria and Vancouver. This superb property has views of Sansum Narrows, Ganges Harbour and St. Mary's Lake. It is close by Vesuvius Bay — warm and sunny. It is subdividable and is offered at $65,900. Owners will look at all offers. Please call J. J. WILLIAMS for details, 386-2955 or res. 479-1163. Mayfair Realty.

SAVARY ISLAND

A fine recreational lot with a southern exposure just a few steps from the beach. A seasonally reduced price of only $3,000. MLS 13305.
WALLY HELLIESEN, 388-5555
B.C. LAND and INSURANCE AGENCY LTD.

SPELL

IT

OUT

When you

have something

to sell, the easiest

way to find

a buyer is to

spell it out

in print!

You do that

by placing a

low-cost

Classified Ad

in the newspaper,

telling our

readers what

you have to sell.

We'll help you

today!

Give us a call

at 386-2121.

EEC Clash Looming

ROME (Reuter) — A clash between Britain and her European Common Market partners looms as the nine-country community opens its summit today.

Informed sources said British Prime Minister Harold Wilson is in no mood to compromise on the vexed question of representation at the Paris energy conference due to open Dec. 16.

The sources said Britain will continue to insist on a separate seat at the energy talks, arguing that only in this way can Britain's vital interests as a potential major oil producer be safeguarded.

Her eight partners, on the other hand, demand the community be represented by a single delegation with the nine forming a united front.

The margin for a compromise looked extremely limited and officials were pessimistic that a solution would be found.

Such an outcome might force French President Valery Giscard d'Estaing to postpone the Paris talks and strain relations between Britain and her EEC partners for some time.

Britain also appears to be dragging its heels on the other major issue before the two day summit—the fixing of a date for elections to the EEC's parliament.

British officials maintain, however, that Britain is just as committed as her partners to the idea of a directly-elected parliament but needs more time and would like elections in 1978, if possible.

What appears likely to be settled is agreement on a date for a European passport common to the nine countries. The year 1980 is likely to be fixed for its introduction, with technical details yet to be worked out.

Four Month Jail Term For Robbery

A 34-year-old Victoria man was sentenced in county court today to four months less a day for armed robbery.

Judge Montague Drake said he was considering, in passing sentence, time already served in jail by James Archie Hancock, 1316 Ridlin.

Hancock is seving a 20-month sentence for conspiracy to commit armed robbery involving another incident.

His lawyer, Mike Hutchison, asked that today's sentence be no greater than his earlier sentence. But Judge Drake ruled the four months will be consecutive to the earlier sentence.

Hancock was found guilty by a county court jury Nov. 14 of robbing a drive-in hamburger stand of $571 on March 22.

He admitted in a statement to police introduced at his trial that he stole the $571 from Alex Shane, an employee of Beacon Drive-in, 126 Douglas, while armed with a .38 calibre revolver.

$3,000 Cash Taken In Robbery

Colwood RCMP are continuing today to search for a suspect in connection with the theft of $3,000 cash and some jewelry from the living quarters above Chew's Foods, 2155 Sooke Road Friday.

Police said the suspect — a male caucasian, age about 30, of average height and build and clad in a dark green windbreaker — entered the store and asked an employee if owner Ted Chew was at home.

The employee replied Chew and his wife had gone into town and were not expected back until later in the evening.

When the Chews arrived home at midnight they found their locked bedroom door had ben forced open and the room ransacked. The money, stored in a suitcase, was missing as well as an unspeci-

NOTICE TO CREDITORS
In the Matter of the Estate of ALEXANDER HOWARD WILSON, DECEASED

Creditors and others having claims against the estate of Alexander Howard Wilson, deceased, formerly of 2960 Henderson Road, Victoria, British Columbia, are required to send full particulars of such claims to Messrs. Cook, Roberts & Whittaker, Barristers and Solicitors, of 4th Floor, 777 Fort Street, Victoria, British Columbia, on or before December 23, 1975, after which date the estate will be distributed, having regard only to claims of which they then have had notice.

James Thomas Robertson
Alan Howard Wilson
Executors
by COOK, ROBERTS & WHITTAKER
Barristers and Solicitors
4th Floor, 777 Fort Street
Victoria, British Columbia

NOTICE TO CREDITORS
In the matter of the estate of WILLIAM BEATTIE, late of the City of Victoria, Province of British Columbia

CREDITORS and others having claims against the above estate are required to send full particulars of such claims to The Royal Trust Company, 1205 Government Street, Victoria, British Columbia, on or before the 23rd day of December, 1975, after which date the estate's assets will be distributed, having regard only to claims of which the executor shall then have received notice.

THE ROYAL TRUST COMPANY, Executor
By their Solicitors:
RANDALL, MEYER & POLLARD

The following persons have been appointed Official Agents for candidates nominated in the Electoral District of Oak Bay:
For Raymond Barrie Vickery, Margaret F. Hobbs of 801-360 Douglas St., Victoria, B.C. Retired.
For Sherman Frank Byas Carson, George Fordham Jones of 1777 Hampshire Rd., Victoria, B.C. Solicitor.
For Sarah Elizabeth Jameson, Michael James O'Connor of 919 Richmond Ave., Victoria, B.C. Solicitor
For George Scott Wallace, Albert Eudorus Helm of 668 Superior St., Victoria, B.C. Retired.

Peter Robbins
Oak Bay Returning Officer

KILSHAWS
1115 FORT ST.
AUCTION

MORE
Very Fine American and VILAS MAPLE
(Sprague & Carlton Pces.)
LIVING, DINING and BEDROOM

FRIDAY at 7:00 P.M.

also

Clearance of the Morgan estate, as directed by The Royal Trust Co., and other consignments of fine furnishings.

Mahog. DISPLAY CHINA CABINET
Cedar Chests,
Maple Tea Wagons, etc.
British India RUGS
DE LUXE REFRIGERATOR and RANGE 30"
DEEPFREEZE (As New)

Inspect and attend another fine sale

KILSHAWS AUCTIONEERS LTD.
1115 FORT ST.
384-6441

LUNDS
926 FORT ST.

INTERESTING AUCTION
TUES. 7 P.M.
VIEW
Monday until 5 P.M.
Tues. until Saletime

8-PCE VICTORIAN MAHOG. DINING STE.
"KNECHTEL" 8-PCE. DINING ROOM STE.

SEVERAL NEW CHESTERFIELD SUITES
CARPETS-DRAPERIES
GEO. MAHOGANY BOW FRONT CHEST
MAHOG. FOLD OVER CARD TABLE
HIDE-A-BED
GOOD QUALITY LIVING ROOM FURNISHINGS
BEDROOM SUITES & FURNISHINGS
BUNK BEDS
ORGAN-ACCORDION TROMBONE-GUITAR
STERLING FLATWARE
CUT CRYSTAL—CHINA
DINETTE SUITES
Large Collection of RECORDS

MAN'S YELLOW SAPPHIRE & DIAMOND RING
18 K GOLD AND PLATINUM
App. Value $8,200
and OTHER JEWELRY

LUNDS AUCTIONEERS & APPRAISERS PHONE 386-3308

WAREHOUSE FOOD STORES

3475 QUADRA ST.
BURNSIDE PLAZA
47 SONGHEES RD.
877 GOLDSTREAM, LANGFORD

OPEN EVERY NIGHT 'TIL 9
SAT. 'TIL 6

GIANT PRE-XMAS SALE

LANGFORD AND BURNSIDE PLAZA STORES OPEN 10 a.m. to 6 p.m. Sunday

We Reserve the Right to Limit Quantities.
Prices Effective Sun., Mon., Tues.
SUBJECT TO STOCK ON HAND ONLY

TURKEY OVEN-READY 6-14 Lbs. Utility, While Stock Lasts 79¢ LB.

STEWING BEEF Lean, Grain-fed, Boneless, Grade "A" 98¢ LB.

FRESH GROUND BEEF 74¢ LB.

Meaty, Lean OX TAILS 39¢

Sunlight LIQUID DETERGENT 32-Oz. 87¢

Fresh Frozen Minute Maid ORANGE CONCENTRATE 4 6-oz. Tins 1.00

Maxwell House INSTANT COFFEE Large 10-Oz. 2.29

MIXED NUTS In the Shell WALNUTS, FILBERTS, ALMONDS New Crop LB. 59¢

No. 1 Golden Ripe BANANAS 2 lbs. 39¢

Swing ORANGE CRYSTALS 4 3¼-oz. Pkgs. 79¢

Kraft MIRACLE WHIP Salad Dressing Giant 32-Oz. 1.27

FASHIONABLE MOTHER is Abigail, an orang-outang at the Metro Zoo in Toronto who is seen clutching her three-month-old baby. The shawl is a burlap sack she washes and wears in various ways.

14 TORIES 'ENOUGH'

LETHBRIDGE (CP) — It will become embarrassing for the federal Progressive Conservative party if more members announce their intention to run for the leadership, Joe Clark, a declared candidate, said here Saturday.

The field now is acceptable because the 14 candidates are giving the public a good view of the party's depth, the Rocky Mountain MP said in an interview.

"When you are in opposition, you don't have people who are well known. The race is a way to show the public we have what it takes to be the government."

Clark said embarrassment for the party could come, though, if more people entered the race because some candidates are not serious about winning the leadership.

"There are some that know they can't win. The others must clearly demonstrate their seriousness to attract support."

The 36-year-old MP said he is "the most serious candidate from the West with a chance of winning."

Grieving Motorist Pulls Over, Shot Dead by Florida Trooper

ORLANDO, Fla. (UPI) — Investigators want a coroner's inquest to delve into the slaying of a grieving motorist by a state trooper who had been mistakenly informed the man was driving a stolen car.

Frank D. Booth Jr., 50, who headed a federally funded employment program in Brevard County, was shot and killed Saturday by Trooper Robert Rennie Jr., 25, who had been told in a radio check that Booth was sitting in a stolen car. Rennie has told authorities he drew his weapon because he thought the victim was reaching for a gun.

According to friends, Booth was en route to the Orlando Airport at McCoy Air Force Base to fly to Northampton, Mass., for the funeral of his father, Frank D. Booth Sr., who died last Friday.

"We feel Frank pulled off the road to cry or to pull himself together emotionally before arriving at the airport," said Brevard County Administrator Doug Futch.

An investigation into Booth's death has been initiated by the Orange County sheriff's office with the assistance of the Florida department of criminal law enforcement.

The shooting errupted after Rennie stopped to investigate the car, parked on the shoulder of the highway three miles east of the toll booth near McCoy AFB.

Sheriff's spokesman Richard King said Sunday all the details of the shooting were not known.

"We are still unsure at this point if there were any verbal exchanges between the two people," he said. "One shot was fired and the man was shot in the head. The victim was either in the car or in the process of getting out of the car. The only gun was that of the trooper. One shot had been fired."

State Attorney Robert Eagan said investigators told him Rennie had radioed a request for a license tag check.

"As he stood beside the door of the car, trying to talk to the driver, he got a response on the tag number. The report was that the car had been stolen and it came over the radio loud so the man in the car could have heard it," Eagan said.

"The fellow made a move like he might be resisting arrest and maybe going for a weapon," he continued. "The trooper drew his gun and it discharged."

But Eagan added, "The report now is that the car had not been stolen."

PAPER SAYS EVANGELIST BIDDING FOR U.S. POWER

NEW YORK (UPI) — Korean evangelist Sun Myung Moon, the spiritual head of the Unification Church, is "fantastically interested" in obtaining political power in the United States, the New York Daily News reported Saturday.

In the first of a series of articles on the religious movement which has attracted thousands of young people across the United States, the news said the new members "are subtly programmed to answer the 55-year-old evangelist's beck and call.

"Their chief tasks are to bring new members to the rapidly growing movement and raise millions of dollars to bankrol his scheme to control the U.S. and ultimately the world, in the name of God," the article said.

Quoting from a series of undistributed papers entitled Master Speaks, the news said Moon gives his young followers "specific instructions on how to win control of the government."

"And then, as he did in an address to 110 Unification members in Jackson, Miss., March 24, 1974, he boasts of what their work might achieve," the article said, quoting Moon as saying:

"The time will come, without my seeking it, when my words will almost serve as law. If I ask a certain thing it will be done. If I don't want something it will not be done.

"If I recommend a certain ambassador for a certain country, and then visit that country and that ambassador's office, he will greet me with the red carpet treatment."

The article said at a meeting in New York two years ago, Moon told his directors, "Master needs many good-looking girls. He will assign three girls to one senator — that means we need 300. Let them have a good relationship with them. One is for the election, one is to be the diplomat, one is for the party.

"If our girls are superior to the senators in many ways, then the senators will be taken in by our members," The news quoted Moon as saying.

1,500 Israelis Occupy West Bank

TEL AVIV, Israel (AP) — Fifteen hundred Israelis marched into the occupied West Bank of Jordan Sunday in an attempt to force the government into annexing the territory.

Witnesses said would-be settlers abandoned their cars and slipped through army roadblocks on foot. They occupied an unused railroad station at Sabastiya, near Nablus, and hoisted an Israeli flag over the building.

Leaders of the settlers movement Gush Emunim called on the government not to evict the demonstrators.

The state radio said busloads of Israeli soldiers had arrived at the scene, but it was not clear, if they would evict the demonstrators.

Prime Minister Yitzhak Rabin told the weekly cabinet meeting in Jerusalem that there would be no change in government policy over settlement in the West Bank.

Over the past year there have been numerous attempts by Gush Emunim to settle in the West Bank, which Israel captured in the 1967 Middle East War, but most of the attempts were thwarted by security forces who forcefully evicted the squatters.

Gush Emunim believes the West Bank is part of the biblical land of Israel and should be officially annexed to Israel and opened to Jewish settlement.

Convicts Fire Bedding

CALGARY (CP) — About 71 prisoners in the maximum security wing of the Alberta correctional institute set fire to their mattresses Sunday to protest the loss of a number of privileges, Solicitor-General Roy Farran said today.

Farran said the disturbance was quelled without injury to guards or prisoners. Prisoners involved were moved to another cell block because of the smoke.

He said the prisoners were angry about denial of day parole to 15 men and temporary curtailment of visits with relatives in an open recreation area.

Day parole allows prisoners to work in the community during the day and return to the jail at night.

Farran said open family visits were curtailed during the weekend because of a staff shortage.

ELECTION/75
BRITISH COLUMBIA

NOTICE OF ADVANCE POLL

Election December 11, 1975

Take notice that an Advance Poll will be held for registered voters who have reason to believe that they will be unable to attend a polling place on Thursday, December 11, 1975.

Advance Poll Dates and Times

Thursday, December 4, 1975 ..... 1:00 p.m. to 9:00 p.m.
Friday, December 5, 1975 ..... 1:00 p.m. to 9:00 p.m.
Saturday, December 6, 1975 ..... 1:00 p.m. to 9:00 p.m.

Advance Poll Voting Location

SAANICH & THE ISLANDS
Anglican Church Hall, 4th Street, Sidney
G. W. Curtis, Returning Officer
Government Agency Bldg.,
Lower Ganges Rd., Saltspring Island

COWICHAN-MALAHAT
232 Trans Canada Hwy., Duncan
Ladysmith Credit Union, Ladysmith
Lake Cowichan Fire Hall, Lake Cowichan
Mrs. J. Mynkantes, Returning Officer,
Cowichan-Malahat

ESQUIMALT, OAK BAY, SAANICH AND THE ISLANDS, VICTORIA
1st United Church, 932 Balmoral, Victoria
P. R. Robbins, Returning Officer, Oak Bay
C. S. Yarwood, Returning Officer, Victoria

ESQUIMALT
Esquimalt Canadian Legion Hall,
6726 Eustace Road, S., Sooke
J. Williams, Returning Officer

AMERICAN EXPRESS ®

AMERICAN EXPRESS CARDMEMBERS

Due to the postal difficulties, American Express has been unable to deliver annual renewal Cards to some Card Members. If the card you are carrying reaches its Expiry Date, you may continue to use it until such time as the renewal card is delivered through the mails. American Express is taking steps to advise establishments world wide of procedures which will enable them to accept Expired Cards. These procedures require Establishments to telephone American Express upon presentation of Expired Cards and possibly to verify identity. In the event you are at an Establishment and they are unaware of these procedures you should advise the Establishment that the card may still be usable and ask them to contact American Express.

1.49 DAY

TUESDAY Only
December 2
at EATON'S

VICTORIA ONLY. Store Information 382-7141

Every Item First Quality — Please, No Phone or Mail Orders

On Sale While Quantities Last

Shop Tuesday 9:30 a.m. to 9:00 p.m.

PICTURES

Picture Frames — 3¼x5", 8x10", 5x7". Each 1.49
Framed Prints — Asst'd subjects Each 1.49
Decorative Unframed Mirrors — Assorted. Each 1.49

Pictures and Mirrors, Second Floor, Home Furnishings Building

DRAPERIES

Cushion Forms — 14" round, poly foam. 2 for 1.49
I-Beam Rod — 5' length. 1.49
Assorted Drapery Yardage — Mostly 45" wide. Plain and printed. Yd. 1.49
Foam Chips — 2-lb. bag. Each 1.49
Burlap — Assorted colors. 1½ yds. 1.49
Drapery Lining — 47/48" ecru color. 100% cotton Sateen. Yd. 1.49

Draperies, Second Floor Home Furnishings Building

HOUSEHOLD LINENS

Terry Tea Towels — 2 for 1.49
Tea Towels — All cotton, colorful stripes. Pkg. of 3 for 1.49
Bath Towel — Each 1.49
Face Cloths — 4 for 1.49
Fingertip Towels — 100% cotton. Assorted plain colors. 2 for 1.49
Puppet Oven Mitts — Each 1.49
Tablecloth — printed, 100% cotton. 36x36". Each 1.49
1976 Calendars — Each 1.49
Yellow Dusters — 3 for 1.49

Household Linens, Third Floor

TOYS

Crazy Foams — Each 1.49
"Lovable Lynn" Doll — Each 1.49
Frisbee — Each 1.49
Playtime Plastic Baking Set — Each 1.49
Tipsy Teacups — Each 1.49
Playtime Plastic Beauty Set — Each 1.49
Packet of 7 Plastic Fish — Colorful 3 for 1.49
Toothbrush — Battery Operated — 2 for 1.49
Assorted Games — Each 1.49
Big Jim or Barbie Clothes — Each 1.49
Tissue Craft Flower Kits — Each 1.49
Plastic Roly Poly Disney Characters — 2 for 1.49
Inflatable Roly Poly Clowns — 2 for 1.49
Chinese Checkers or Tiddley Wink Games — 2 for 1.49
Gan Plush Toys — Each 1.49
Plastic Tea Set — For 4. Set 1.49
Donald Duck and Mickey Mouse Inflatable Chairs — Each 1.49
Assorted Disney Puppets — Each 1.49
Tambourines — Each 1.49
Sturdy Buddy L Trucks — Assorted. Each 1.49
Coloring Books — 5 for 1.49
11½" Doll Clothes — Each 1.49
Plastic Telephones — Each 1.49
Straight Tyco Train Tracks — Each 1.49
Die-Cast Metal Construction Vehicles — Each 1.49
Matchbox Cars — 3 for 1.49
Teach-a-Time Clock — Each 1.49
Nature Trail Animal Set — 3 for 1.49
Tummy Doll — Each 1.49
Ring-a-Rounds — Each 1.49
Kitty-in-the-Kegs — Each 1.49
Inflatable Santa — Each 1.49

Toys, Lower Main Floor

MUSIC CENTRE

Recorded 8-Track Tapes — Each 1.49
8-Track Tape Caddy — Each 1.49
Record Cleaner — Each 1.49
Speaker Wire — Each 1.49
Cassette Cases — Each 1.49
Blank 8-Track Tapes — Each 1.49
8-Track Head Cleaners — Each 1.49

Music Centre, Main Floor, Home Furnishings Building

GARDEN SHOP

Potted Mums — Assorted colors. Each 1.49
Poinsettias — One bloom. Each 1.49

Garden Shop, Main Floor, Home Furnishings Building

NOTIONS

Scotchgard — 8-oz. tin. 1.49
Decorated China Dinner Bell — Each 1.49
24" Shoe Horn — Each 1.49
Floral Plastic Shopping Bags — 2 for 1.49
Boot Shapers — Each 1.49
Place Mats — 4 for 1.49
Card Table Covers — Orange or green. Each 1.49
Lint Roller and Refill — Each 1.49
Stained, Milking Stool — Each 1.49

Notions, Lower Main Floor

FABRIC GARDEN

50" Decorator Cottons — 100% cotton, attractive designs. For drapes, bedspreads, etc. Yard 1.49
45" Easy-Care Prints — 65% polyester/35% cotton. yd. 1.49
Spun Polyester Sewing Thread — 300-yard spool. Black, white and assorted colors. 3 for 1.49
44" Brushed Cotton Print — 100% cotton. Washable. Yd. 1.49
45" Pongee Prints — 100% polyester. Machine washable. Yd. 1.49

Fabrics, Third Floor

LAMPS and ELECTRICALS

Attractive Gift Items from India — Each 1.49
60 and 100-Watt Bulbs — 8 for 1.49
Small Boudoir Shades — Each 1.49

Lamps and Electricals, Main Floor Home Furnishings Building

TRIM-A-HOME SHOP

Box of 25 assorted Christmas Cards — Each 1.49
Indoor Transparent Replacement Bulbs — 3 packs 1.49
Outdoor Replacement Bulbs — 3 packs 1.49
Swiss style Bell Door Ringer — Each 1.49
30" Red Santa Tree Skirt — Each 1.49
18" Holly and Berry Wreath — Each 1.49
Floral Table Centres — Two styles. Each 1.49
Box of 4 decorated Glass Balls — Each 1.49
Box of 12 Solid Color Glass Baubles — Each 1.49
Asstd. Seals, Cards and Tags — 172 pcs. per pack. 2 packs 1.49
22" Melton Christmas Stocking — 2 for 1.49
Christmas Gift Wrap Each 1.49

Trim-A-Home Shop, Main Floor, Home Furnishings Building.

STATIONERY

Everyday Writing Pads — 4 for 1.49
Keytabs — 4 in pkg. 2 pkgs. 1.49
Junior Exercise Books — 4 in pkt. 2 pkts 1.49
White or Yellow Typing Paper — 2 pkts. 1.49
Looseleaf Refills — 2 for 1.49
Envelopes — Blue lined, pkt. of 70 2 for 1.49
Duo Tangs — 4 per package 2 for 1.49
Little Golden Books — Colorful hard cover stories. 4 for 1.49
Magnetic Chess Set — set 1.49
Paper Mate Pens — Each 1.49
Random House Picture Backs — 2 for 1.49
Photo Album — 9x11¼". Each 1.49
Sunset Books — Assorted titles. Each 1.49
Letter-Ettes Note Paper — From England. 10 notes plus envelopes. 2 boxes 1.49
Colorful Monkey Banks — Each 1.49
Address Books — Pocket size. 2 for 1.49
Photo Album — Instamatic, 48 slots. 2 for 1.49
12" Bayberry Tapers — 2 per box. 2 boxes for 1.49
Majestic Marking Pens — Broad or fine. 8 colors in pkg. 1.49
Hardy Boys and Nancy Drew Juvenile Books — Each 1.49
Fredrix Artist Canvas — 12x16" and 10x20". 2 for 1.49

Books and Stationery, Lower Main Floor

TOOTHPASTE

Ansodent Denture Cleaner — 14.1 oz. Each 1.49
Tek-Duo Toothbrush — 4 for 1.49
Cepacol Mouthwash — 22 oz. Each 1.49

SUNDRIES

Johnson & Johnson Bandaids Strips — 100's. 1.49
J Cloths — Assorted shades. 20's. Each 1.49
Bayer Aspirins — 200's. Each 1.49
Bayer Arthritic Pain Tablets — 72's. Each 1.49
Curad Ouchless Bandages — 100's. Each 1.49
Ultra-Ban Deodorant — 2.5 oz. Perfumed or non-perfumed. Each 1.49
Williams Lectric Shave Lotion Gift Set — Each 1.49
Neet Spray Hair Remover — 100 ml. 1.49
Soft and Dri Non-Sting Antiperspirant Deodorant — 7-oz. Each 1.49
Digel Liquid — Plain, orange, 12-oz. Each 1.49
Marigold Gloves — Large sizes. 2 pair 1.49
Glade Aerosol Air Freshener — 6 oz. 3 for 1.49
Glycerin Suppositories — 12's. 3 for 1.49
Noxzema Anti-Perspirant — 10 oz. Each 1.49
Pear's Toilet Soap — 3 bars for 1.49
Delgar Beauty Bath Oil Beads — Perfumed. 19s. Each 1.49
Bengay Greaseless Ointment — 3 oz. Each 1.49
Cutispen Cuticle Remover — 2 for 1.49
Bradosol Lozenges — Regular, Lemon or Menthol. 2 for 1.49
Preparation H — 2 oz. Each 1.49
Vaseline Hair Tonic — 3½ fl. oz. 2 for 1.49
Allenbury's Toilet Soap — 4 for 1.49
Grovenor Foaming Bath Oil — Seapine 150 cc. Each 1.49
Grovenor Westberry of London Perfume Gift Pack — Each 1.49
Bubble Bath — Soldier Boy, Dolly Bird. 200cc. Each 1.49

Sundries, Lower Main Floor

SHAMPOOS and TOILETRIES

Breck Shampoo — Normal, oily or dry. 400 ml. Each 1.49
Breck Hair Spray — Regular or Super Hold. 16 oz. Each 1.49
Suave Baby Shampoo — 12.03 oz. Each 1.49

Sundries, Lower Main Floor

HOSIERY, ACCESSORIES

Gloves — Cosy acrylic. 2 lengths. 1.49
Dress Sheer Knee Hi's — 3 for 1.49
Sheer Panty Hose — All sheer, reinforced toe. 2 for 1.49
"Total Fit" Stretch Nylon Hosiery 2 for 1.49
Knee Highs — Fine rib or cable stitch. Assorted colors. 2 pair 1.49
Mule Style Slippers — Pair 1.49
Scarves — Colorful print and plain squares. Each 1.49

Hosiery, Accessories, Main Floor

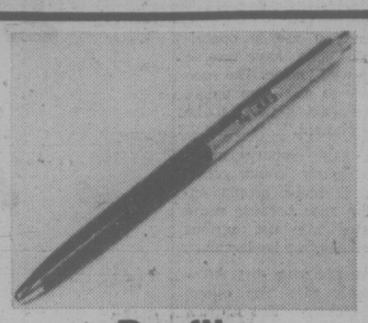

Profile Pen
Each 1.49
Handsomely styled ball point pen, comes in its own gift box.

Stationery, dept. 208, lower main floor

Italian Miniature Framed Pictures
Each 1.49
Assorted subjects, intricately designed frame. For gifts or your own home.

Pictures and Mirrors, dept. 276, second floor, home furnishings building

Eaton's Open 'til 9:00 P.M. TUESDAY

Inflatable Santa Claus
Each 1.49
Jolly old Santa stands 36" high. Colorful heavy gauge plastic.

Tpys, dept. 227, lower main floor

CHINA

Bone China Coasters — Each 1.49
"Vienna Woods" assorted sweets, incense holders and tumblers. Each 1.49
Mayonnaise Bowl with Spoon — Each 1.49
"Silver Swan" Flatware — Stainless Steel. Any 3 pieces. 1.49
Canadian Crafted Miniature Kitchen Woodenware — Set 1.49
Bohemian Stemware — Each 1.49

China, Main Floor, Home Furnishings Building

FLOOR COVERINGS

Dura Mat — 15"x27". Each 1.49
Carefree Rugs — 18x27" Each 1.49
Rag Mat — 18x30". Each 1.49
Link Mats — 13"x26". Each 1.49

Floor Coverings, Main Floor, Home Furnishings Building

CANDIES

1½-lb. Bag Assorted Nuts — Each 1.49
Assorted Opera Rolls — Each 1.49
Tub Coconut Snowballs — 16 oz. Each 1.49

Candies, Lower Main Floor

FOUNDATIONS

Bra — Front fastening style, nylon lace, white or beige color. Each 1.49
Pantie Brief — Lycra spandex, white and beige. M.L.XL. Each 1.49

Foundations, Floor of Fashion

PET SHOP

Dog and Cat Flea Tags — Each 1.49
Dog and Cat Flea Collars — 2 for 1.49
Wild Bird Seed — 3-lb. bag. 2 for 1.49
Rid Flea Dog Shampoo — Each 1.49
Bird Christmas Stocking — Each 1.49
Dog and Cat Christmas Stocking — Each 1.49

Pet Shop, Lower Main Floor

BOYS' WEAR

Boys' Briefs — White and colors. S.M.L. 2 for 1.49
Swim Trunks — S.M.L. Each 1.49
Boys' Terry Socks — Sizes 7-9, 9-11. 2 for 1.49
Toques — Each 1.49
Boys' Short Sleeved T-Shirts — Colored. Each 1.49

Boys' Wear, Third Floor

BABIES' WEAR

T-Shirts — 12, 18 and 24 months. Each 1.49
T-Shirts — 2 for 1.49
Overalls — Size 12-24 mo. Each 1.49
Flannelette Sheets — Each 1.49
Plastic Pants — Small, medium. 6 for 1.49
Infants' Mitts — 2 for 1.49

Babies' Wear, Third Floor

CHILDREN'S WEAR

Boys' Undervest and Brief — Sizes 4-6. 2 for 1.49
Boys' T-Shirts — Plain patterns. Each 1.49
Boys' Socks — 2 for 1.49

Children's Wear, Third Floor

GIRLS' WEAR

Girls' T-Shirts — Each 1.49
Girls' Briefs — 8-14. 4-6X. 3 for 1.49
Children's Winter Hats — Each 1.49
Nylon Tee Shirt — 2 for 1.49
Girls' Skirts — 4-6x. Each 1.49

Girls' Wear, Third Floor

MEN'S WEAR

Boxer Shorts — Each 1.49
Briefs — 2 for 1.49

Men's Wear, Main Floor

WOOLS, FANCY GOODS

3 or 4-Ply Fingering — 1 oz. 4 for 1.49
4-Ply Baby Sayelle — Acrylic. 3 for 1.49
Knitting Worsted — All acrylic 2 oz. 3 for 1.49
Pot of Gold — Approx. 1-oz., all Acrylic. 6 for 1.49
Sayelle Knitting Worsted — All acrylic. Approx. 2-oz. skein. 2 for 1.49
3-Ply Nylon — Assorted colors. Approx. 1-oz. ball. 5 for 1.49

Wools, Fancy Goods, Third Floor

LEATHER GOODS

Wallets, Key Cases, Change Purses — 1.49

Leather Goods, Main Floor

COSMETICS

Fragrant Bath Cubes — pkg. of 6 3 pkgs. for 1.49

Cosmetics, Main Floor

LINGERIE

100% Acetate Shantung Brief — Elastic leg. S.M.L. White, pink, blue. Also Band leg — S.M.L.XL. 2 for 1.49
Print Bikini — Colorful print bikini. Assorted, Arnel triacetate. S.M. and L. 2 for 1.49

Lingerie, Floor of Fashion

SPORTING GOODS

Toques — Each 1.49
Table Tennis Balls — 1 doz. 1.49
Bicycle Water Bottle and Gauge — 1.49
Flashlights — Each 1.49
Batteries — 9 volt. 3 for 1.49
Hockey Socks — 1.49
Batteries — C.D. 7 for 1.49
Haida Strip Holders — 1.49
Cooper Super Blades — 3 for 1.49
Scout Canteen — Each 1.49
Skipping Rope — Each 1.49
Monofilament Fishing Line — 30-lb. test. Each 1.49
Darts — 3 for 1.49
Practice Golf Balls — Pkg. of 6. 3 for 1.49
Lumijet Light — Each 1.49
Bait Boxes — Each 1.49
Table Tennis Bats — Each 1.49
Nosky Killer Lure — Each 1.49

Sporting Goods, Lower Main Floor

AUTO ACCESSORIES

Windshield Washer — 1 gal. Each 1.49
Eaton's Bulldog Anti-Freeze — Quart 1.49
Batteries — AA. 12 for 1.49
Auto Air Freshener — 2 for 1.49
Licence Plate Protector — Each 1.49
Auto Warning Light — Each 1.49
3" round Reflector — Each 1.49
Spark Plug Socket — Each 1.49
Oil Filters — Each 1.49
Spark Plug Gauge — Each 1.49

Auto Accessories, Lower Main Floor

JEWELLERY

Pierced Earrings — Assorted colors. Each 1.49
Clip Back Earrings — Gold and silver color metal. Each 1.49
Bead Ropes — Each 1.49
Sterling Silver Charms — Each 1.49

Jewellery, Main Floor

HARDWARE

Screwdriver Sets — 1.49
Hammers — Each 1.49
6" Slip Joint Pliers — Each 1.49
Utility Knife — Each 1.49
6" Adjustable Wrench — Each 1.49
Super Glue — Each 1.49
English Metric Tape Measure — Each 1.49
Utility Knives — Each 1.49
Socket Sets — Each 1.49
Celcius Thermometer — Each 1.49
Jig Saw Blade Starter Package — Each 1.49
Switch Plates — 10 for 1.49
Swag Lamp or Macrame Hooks — 4 for 1.49

Hardware, Lower Main Floor

HOUSEWARES

Plastic Small Parts Container — set of 5 with rack. Each 1.49
Assorted Cutlery — no knives. 6 for 1.49
Liqui-Pour Spout — Each 1.49
Teflon Coated Muffin Tin — 6 cup. Each 1.49
Stove Mat — Each 1.49
Recipe Box — Each 1.49
Teflon Oven Mitt — Each 1.49
2-Cup Teapot — Each 1.49
Square or round Metal Serving Trays — assorted colors. Each 1.49
Ironing Pad and Cover Set — 1.49
Whistling Tea Kettle — Each 1.49
Measuring Set — 1.49
Thermos Vacuum Bottle — Each 1.49
Plastic Colanders — 2 for 1.49
Aluminum Open Broiler or Roaster Pan — Each 1.49
Plastic Mugs — assorted colors. 3 for 1.49
Men's Lunch Kits — Each 1.49
Lobster or Fish Coppertone Jelly Molds — Each 1.49
Egg Beaters — Each 1.49

Housewares, Main Floor, Home Furnishings Building

PAINTS

Brushes — Assorted sizes. 1.49
Haddon Hall Deluxe Paints — Latex or semi-gloss. Discontinued colors. Qt. 1.49
Glidden Spray Paint — Each 1.49
Masking Tape — 1½"x30 ft. 2 for 1.49
Drop Sheets — 2 mil. Each 1.49
7½" Roller Kits — Each 1.49
Haddon Hall Specified Interior Latex — White or 1500 tinted colors. Each 1.49
Dual Pak Roller Sleeves — Each 1.49

Paints, Lower Main Floor

BUDGET STORE STAPLES

Polyester Batts — Each 1.49
Scatter Mats — Each 1.49
Vinylal Christmas Tablecloths — Assorted styles. 2 for 1.49
Pillow Protectors — Each 1.49
Cotton and Linen Tea Towels — 3 for 1.49
Shower Curtains — Each 1.49
Knitting Yarn — 100% acrylic. Approx. 1-oz. balls. 6 for 1.49
Foam Chip Pillows — Each 1.49
Bath Towels — Each 1.49
MacTac — 18x72". Roll 1.49
Hand Towels — 2 for 1.49
Cotton Tea Towels — 4 for 1.49
Multi-purpose Mats—non-skid. — 2 for 1.49
Cotton Aprons — Assorted styles. Each 1.49
Vinylal Shopping Bags — 2 for 1.49
Wash Cloths — 3 for 1.49

FOOTWEAR

Women's Slippers — S.M.L. Pair 1.49
Girls' Shoes — assorted colors. Broken sizes. Pair 1.49

WOMEN'S WEAR AND ACCESSORIES

Body Suits — Each 1.49
Women's Long Sleeve Tops — Assorted colours. Each 1.49
Women's Jackets — Long sleeves, zip. 65% acrylic/35% polyester. S.M.L. Assorted colours. Each 1.49
Women's Long Sleeve Blouses — Each 1.49
Jewellery — Assorted 2 for 1.49
Women's Tops — Sleeveless. 1.49
Women's Bikini Briefs — Stretchy. 2 for 1.49
Pants — Nylon. Each 1.49
Panty Hose — One size. Assorted colors. 3 for 1.49
Bras — 1.49
Bikinis — 3 for 1.49

MEN'S WEAR

Men's Vinylal Raincoat — Each 1.49
Men's Tee Shirts — Each 1.49
Boxer Shorts — Each 1.49
Dress Socks — 2 for 1.49
Athletic Shirts — 2 for 1.49
Briefs — 2 for 1.49
Work Socks — Pair 1.49
Men's Work Caps — Each 1.49
Men's Knit Gloves — pair 1.49
Men's Vinylal and Suede Gloves — pr. 1.49

Downstairs, Budget Floor

THE NEWS.
AS FAST AS IT HAPPENS
DIAL C-FAX 1070

Victoria Times

92nd YEAR, No. 146 ★★★ VICTORIA, B.C., MONDAY, DEC. 1, 1975 ★★★ 15 CENTS DAILY, 30 CENTS SATURDAY

WE LEASE ALL MAKES CARS — TRUCKS
peter pollen ford

★

SPORTS

★

Lawyer Alan Eagleson, who handles business affairs for Bobby Orr, said Sunday in Fredericton, N.B., it may be time for the Boston Bruin superstar to hang u his skates. Eagleson made the statement on the heels of a reinjury to Orr's knee on the weekend, the fifth time in seven years he has been sidelined. Page 12.

Elsewhere on today's sports pages:

Victoria's Dale Shaw has been voted the best female golfer in Canada for 1975. Page 12.

Victoria Cougars couldn't get untracked on Memorial Arena ice Sunday night, losing 6-3 to Kamloops Chiefs in a Western Canada Junior Hockey league game, but owner-coach Pat Ginnell was active in the trading market, engineering a four-player swap that sent Rick Peter to Lethbridge in exchange for six-foot-five forward Archie Henderson. Page 12.

Minnesota Vikings aren't invincible in the National Football League after all, as Billy Kilmer and Washington Redskins proved Sunday, but Oakland Raiders are still winning divisional titles. Page 12.

It took more than the season's first snowfall to keep Oak Bay Invaders from winning the B.C. bantam football championship. They did it by beating North Shore Argos of Vancouver on a snow-covered field at Royal Athletic Park Sunday. Page 12.

Claremont's Debbie Scott is queen of the B.C. high school cross-country runners and Esquimalt girls' retained their provincial team title in the snow and cold at Nelson. Page 13.

Vict High, led by Shelley Godfrey and Linda Chiu, won the B.C. high school girls' volleyball championship in Kamloops. Page 13.

Earth Tremors, Snow . . . Both Shake City

Earthquake tremors were felt in the city early Sunday but the 4-8 inches of snow that fell shook more people and set a new November weather record.

Snowfall at Patricia Bay airport reached a depth of 16 centimetres (6.4 inches) and unofficial reports of deeper snow came from Langford and points north. The airport figure was a new record for a 24-hour period in the month of November, although deeper falls have been recorded over longer periods.

Winter came just before 8 p.m. Saturday and the fall continued through to about noon Sunday when it turned to rain.

Meanwhile, at 2:48 a.m. Sunday, an earthquake of 4.5 magnitude centred about midway between Horsehoe Bay and Departure Bay sent buildings atremble in Victoria, Vancouver and elsewhere on the mainland, Vancouver Island and Gulf Islands.

Seismologist Dr. William Milne, of the Dominion Astrophysical Observatory, said the force was not sufficient to cause damage, even at the epicentre, had it been on land.

There were several jolts following the first tremor, lasting several seconds and felt some distance up the Fraser Valley and as far west as Tofino.

An RCMP patrol officer said he saw the earth roll on Sechelt Peninsula, one of the nearest points of land, and an occupant of the 15th storey of a Vancouver apartment block said his pictures fell off the wall.

Milne said the height of the

See EARTH Page 2

NICE DOGGIE –A WOLF

MUNICH (Reuter) — A posse of 36 police hunting an escaped wolf in the streets of this city today found a woman stroking its head under the impression it was a dog.

"I've got a nice little dog just like it at home," she told the pursuers when they warned her to keep clear.

The wolf escaped from a zoo at Hellabrunn early today.

Union Rift Seen In Mail Vote Wake

OTTAWA (CP)—It could be the end of the week before the postal service is back to normal, but tonight could bring a marked change in the eventual make-up of the executive of the Canadian Union of Postal Workers (CUPW).

The 22,000 union members vote tonight on whether to accept the tentative deal agreed to late Saturday in the 40th day of Canada's longest postal tieup. The talks Saturday were the first since Nov. 6.

Although the union executive refuses to comment on the package agreed to with Postmaster-General Bryce Mackasey Saturday, outside local executives have made it known that the national heads have asked the workers to reject the contract offer.

There already is a strong swell within the union to accept—an estimated 2,700 workers already are back at work— and rejection of the directive to turn down the proposed contract could directly affect who the members want on the national executive.

Asked directly if the national executive had any comment on reports it was asking for rejection, spokesman Paul Mitchell said late Sunday:

"There is no comment on the proposed package."

Asked if there could be any comment from any other of the executive committee, he said: "No. The only answer you'll get is no comment."

Union President Joe Davidson could not be reached Sunday.

In Toronto, Arnold Gould of the Ontario regional council said the national executive had sent a message to all locals asking that they not accept the contract.

Results of the vote won't be known until early Tuesday and if the workers go back, post office officials say it would take up to five days before the system is fully functional.

In the meantime, post office officials are advising the public to begin mailing letters in

See UNION Page 2

★

Workers Still Bitter

Victoria postal workers fully intended to deal with strikebreakers when forces resume their duties after the 40-day shutdown that could end as early as tonight.

Stan Darlington, president of the Victoria local of the postal workers union, said the 13 persons who crossed picket lines "earned the right to be called scabs" and they "will be tried in accordance with our constitution and if the trial so decides they may be suspended indefinitely by the union."

Their action was damaging to the strike and was a direct result of post office interference with the union's conduct of the strike, Darlington said.

"This was strikebreaking of the worst sort," he said.

"Anyone must realize those actions were most reprehensible" and will not be tolerated by the memberhsip, he added.

Postmaster-General Bryce Mackasey has said any action against strikebreakers would be dealt with by prosecution of those responsible.

In accordance with the union constitution, those persons who worked behind the picket lines here and in Vancouver are suspended by the union until their cases my be heard by a union trial board.

Darlington also reiterated comment that the recommended settlement will not dispel the bitterness of postal workers.

"I think anyone knows there's ben a poor feling in the post office for years due to low pay and poor working conditons."

"It's not going to create a

See WORKERS Page 2

LIKE THE MAILMAN, neither rain nor snow deters election candidates from making appointed rounds. Here, be-toqued Victoria Liberal MLA David Anderson plods along Beckley in James Bay. "The people were more concerned I was going to slip on their front steps than they were about politics," slush-spatered Anderson said. (John Bentley photo)

INDEX

Classified 386-2121
News 382-3131

	Page
Births, Deaths	28
Classified	28-37
Comics	26
Entertainment	16
Family	22, 23
Finance	8
Gardening	29
Sports	9-15
TV, Radio	29

WEATHER

Tonight, Tuesday: Overcast Rain

WORDPLAY

Send your own WORDPLAY, care of this newspaper.

Seeing Double: Gas 52c

RED LAKE, Ont. (CP) — If the price of premium grade gasoline goes any higher in this northwestern Ontario community, unknowing motorists who glance at the price gauge could be in for a pleasant but short-lived shock.

With the going rate of premium gas 99.9 cents a gallon at most outlets here, gasoline station operators are trying to figure out how their digit price gauges could show a further increase.

"If the price goes up to, say $1.04, what they'll probably have to do is cut the price to 52 cents and stick a piece of paper on the pump reminding the customer to double whatever the total is," Mat Whitehead, local Shell Canda Ltd., agent said.

"It would sure bring the people in, at least until they figured out what was happening."

China Greets Ford —Issues Warning

PEKING (UPI) — China's top political leaders gave President Ford a warm diplomatic welcome today and then warned him bluntly that China fears the Soviets are pushing the world toward war, despite "rhetoric about detente."

"There is great disorder under heaven," aging Premier Teng Hsiao-ping told Ford in grimly worded banquet toast that ripped into U.S.-Soviet detente only hours after Ford's arrival for a four-day visit.

Ford in his toast said that China and the United States should work to make sure the world is not dominated "by military force or pressure."

But he said the course each country would take should be determined by "our policy and method according to our differing position in the world and our perspectives of our national interests."

Teng said U.S.-Chinese relations could "realize normalization" so long as both nations followed the principles established three years ago by Chairman Mao Tse-tung and President Richard Nixon, but he made that point secondary to a gloomy assessment of prospects for war and world revolution.

"At present," Teng said, "a more important question confronts the Chinese and American people — that of the international situation. . . .

"The factors for both revolution and war are clearly increasing. Countries want independence, nations want liberation, and the people want revolution."

Then Teng turned his aim—clearly, although in diplomatic euphemisms — at the Soviet Union and the drive for "world hegemony" they insist the Soviets are mounting.

"The contention for world hegemony is intensifying," he said, "and, strategically, Europe is the focus for this contention.

"Such continued contention is bound to lead to a new world war. This is independent of man's will.

★

PEKING PUNT WIDE

PEKING (UPI) — The Chinese tried to do right by Gerald Ford, the old University of Michigan football star.

But football apparently is not China's long suit, and the hosts got it wrong.

Instead of playing Michigan's "Hail to the Victors," which Ford hears nearly everywhere he travels, the band at the state banquet played the Spartan fight song of Michigan State University—Michigan's fierce rivals.

Who's Winning?

Who's winning the campaign? As voting day draws closer Times reporters have begun an in-depth examination of the eight Vancouver Island ridings. The first report, by Linda Hughes, covers Esquimalt riding and appears today on Page 5.

Oil Takeover

BEIRUT (AP) — The government of Kuwait approved today the final terms for its purchase of the remaining holdings of British Petroleum and Gulf Oil in the Kuwait Oil Co. for between $60 and $65 million, Egypt's Middle East news agency reported.

OIL: A $70B WINDFALL

TORONTO (CP) — The Canadian oil and natural gas industry has been handed a $70-billion windfall by the rising prices of the last three years, an oil and gas expert said at the founding convention of the Public Petroleum Association of Canada.

Bruce Willson, former president of Union Gas Co. and of Canadian Bechtel Ltd., prime construction contractor for the Syncrude plant being built to extract oil from the Alberta oil sands, said the money should go towards building a sound future for Canada in oil and gas, rather than enriching the federal and Alberta governments and the oil companies.

The $70 billion comes from increases in well-head prices of oil on which the discovery costs have already been paid at lower market costs, he said.

Oil that was found at a market price of $2.85 a barrel is worth $8 a barrel now and natural gas found when the price was 18 cents a thousand cubic feet now brings about 80 cents, he said.

Willson said he estimates that Alberta as the primary producing province gets the largest share of the windfall in royalties.

Major Move Tonight

As the election campaign moves into the home stretch, Premier Barrett promised to have a major statement later today on future extensions of the government's anti-inflation program.

The announcement will be made in Nanaimo at 5:30 p.m. and Barrett would only say it will involve two major steps.

One will deal with "the impact interest rates have on a certain sector of the community," he said, and the other will deal with the future of the food price freeze pogram.

It is expected the government may try to control the price increases expected when the freeze is lifted.

Barrett also offered a small ray of hope for municipalities like Victoria which suffer because of the government's long standing practice of paying a 15-mill grant in lieu of property taxes on all its holdings.

The premier said if the commission on real property taxes now involved in a province wide enquiry, recommends that the government pay full taxes, the government will comply.

In Victoria, city council believes it has lost about $880,000 because the government pays a grant in lieu of regular taxes on all its holdings in the capital city.

Speaking on a hot line radio show here, Barrett called absolutely false and shocking a Social Credit campaign pamphlet which charges the NDP does not believe in private ownership of property.

The opposition continues to make "outrageous" statements about the government but the Socred leader refuses to meet with the other leaders eye to eye in public debate, he said.

NEWS BRIEFS

Kilauea Quietens

HILO, Hawaii (UPI) — The 500-foot Kilauea volcano, triggered into dazzling eruptions by Hawaii's mightiest earthquake in more than a century, was simmering down today without any spurts of lava. Aftershocks, however, were still shaking the big island.

New Bond Issue

OTTAWA (CP) — The finance department today announced the selling price of $325 million in short and long term bonds to be dated Dec. 15.

Bonds due Dec. 15, 1978, with an 8½-per-cent interest rate, will be sold at 99.6 per cent of face value, giving them a yield of 8.65 per cent if held to maturity. Those due Oct. 1, 1995, with an interest rate of 10 per cent, will be sold for 99.25 per cent of face value, giving them a yield of 10.08 per cent if held to maturity.

Teamsters to Strike

VANCOUVER (CP) — The city local of the Teamsters Union has voted 83 per cent in favor of strike action against cartage companies represented by transport labor relations in contract negotiations, local president Doug McLeod said Sunday. McLeod said the city teamsters join with their Vancouver Island counterparts, who Saturday voted 86 per cent in favor of strike action.

First at Mirabel

MONTREAL (CP) — An Alitalia Boeing 747 carrying 116 passengers from Rome Saturday was the first commercial flight to land at the new $550-million Mirabel International Airport, 35 miles northwest of here. Full-scale operations at the airport began Sunday with 15 scheduled arrivals and departures.

Barrett Finally Makes a Prediction

By AL FORREST
Times Staff

Victoria will elect two NDP members Dec. 11 for the first time in the city's history, Premier Dave Barrett predicted at a party rally that drew 3,000 to S. J. Willis junior secondary Saturday night.

The premier, who usually avoids election forecasts, told the overflow crowd.

"For the first time since the founding of the social democratic movement in Canada we are going to NDP members to the legislature to represent Victoria."

While predicting victory for Gordon Hanson and Charles Barber he made no forecast on the result in Esquimalt where Frank Mitchell is trying to retain the seat for the NDP or for the chances of Carol PIckup in Saanich-The Islands or Ray Vickery in Oak Bay.

In 1972 Barrett went through the whole campaign without making an election prediction.

The NDP leader, making his first major address in this area since calling the election, drew a full house of 1,800 to the school gymnasium and another 1,200 watched on closed circuit TV from the adjacent school auditorium.

Barrett said in the question period he recognized a need for more hospital beds in Victoria and the need to upgrade the Island Highway and indicated both would have a high priority if his government were re-elected.

He was berated by one questioner for doing too little to help "the street children" who have no parents to look after them and are living by themselves in hotel rooms.

Shouting into a floor microphone, the questioner said Barrett has also promised that children would no longer go to adult jails.

"That's what you promised but you haven't kept your promise. Sure you've helped the old people but what about the kids still sitting in adult jails?"

Barrett replied: "It is impossible to undo in three years the 20 years of mess left behind by Social Credit."

He used the same reply to questions about schools and hospitals as well.

Barrett got two-minute standing ovations on three separate occasions during the evening with the loudest cheers coming for his defence of Mincome, Pharmacare, day care and ambulance services.

"There was a time when the elderly folks of this province had to resort to dog food and toast and jam at the end of the month to stay alive under Social Credit. Thank God that's gone forever," Barrett said.

"There was a time when old age pensioners, having been given a prescription by the doctor, just quietly put the prescription in their pockets" because they couldn't afford to buy the medicine, Barrett said.

"Thank God those days have gone forever, too."

There were only half a dozen hecklers in the hall but they were loud and they forced Barrett to respond to their thrusts.

On several occasions the hecklers were booed by the crowd.

When one heckler used coarse language, Barrett replied: "Don't use Social Credit language."

The premier made no government announcements except for the expected decision to expand the lease-to-purchase program being tested this year n Prince George, Powell River and Fort St. John. Under the program, a purchaser may lease Crown land, build a house on the site and have the option to continue leasing the land or buy it. The program will be available in most areas of B.C. by the end of 1976, he said.

"Prince George is the model. It has been a tremendous success there and it's gone well in Fort St. John but for some reason we've run into difficulties in Powell River because of the lack of mortgage money," Barrett said.

Low-cost mortgates on a limited basis would be available in 1976 through the provincial government's own financial institution in co-operation with the credit unions, he said.

He repeated an earlier statement he would introduce legislation early next year to make it impossible for foreigners to buy B.C. land. He said the Social Credit Party rejected this type of program at its provincial convention.

In response to a question about the government's stand

See BARRETT Page 2

TORONTO MARKET TRADING

In addition to Canadian Press stock reports, bond and mutual fund prices, market quotations also are supplied by the following firms or agencies: Investment Dealers' Association of Canada, Richardson Securities, Royal Bank of Canada, Pemberton Securities, A. E. Ames & Co., Annett Mackay Ltd., Bongard Leslie & Co. Ltd., and Vancouver Stock Exchange.

TORONTO 2:30 P.M. STOCKS
Distributed by CP
Toronto Stock Exchange—Dec. 1
Quotations in cents unless marked $. z—Odd lot, xd—Ex-dividend, xr—Ex-rights, xw—Ex-warrants. Net change is from previous board-lot closing sale.

Stock	Sales	High	Low	2:30 p.m.	Ch'ge
A and B					
Abby Glen	1300	335	330	335	+ 5
Abitibi	3145	9⅛	9	9	
Abitibi 10	100	50	50	50	
Acklands	430	$14½	14⅛	14½	+ ¼
Acres A pr	220	33	33	33	
Adanac M	69600	23	21	23	+ 2
Afton Min	500	5	5	5	+ ¼
Agnico E	6395	315	300	300	−10
Agra Ind	500	485	485	485	
Akaitcho	500	96	96	96	− 4
Albany	1000	22	22	22	
Alt East G	6050	8⅞	8⅝	8¾	+ ⅛
Alta Gas A	3949	11⅜	11¼	11¼	− ⅛
Alta G D p	10	$123	123	123	− 2
Alcan	3020	$21⅜	21¼	21¼	+ ⅛
Algo Cent	100	$13½	13½	13½	
Algoma St	6789	$25⅛	25	25	− ½
All-Can B	4600	250	235	250	+15
Alliance B	225	400	400	400	
Alminex	100	$5⅛	5⅛	5⅛	− ⅛
Alumin 4 pr	220	$12½	12½	12½	
Am Bonza	1130	245	238	245	+10
Am Larder	500	29½	29½	29½	−1½
Am Eagle	27000	36	36	36	− 1
Am Leduc	5200	5	5	5	
Andres W	510	9¾	9¾	9¾	− ⅛
Ang CT 315	120	$29¾	29¾	29¾	
Ang U Dev	4700	72	72	72	− 2
Aquitaine	1000	$20¼	20	20¼	− ⅛
Arga 250 p	110	$25¼	25¼	25¼	− ¼
Argus C pr	100	$13¾	13¾	13¾	− ¼
Asamera	550	8⅛	8⅛	8⅛	
Asbestos	406	$20¾	20¾	20¾	
Ashland C	100	9¼	9¼	9¼	+ ¼
Asoc Porc	25	85	85	85	
Atco A	600	$12⅞	12¾	12¾	− ⅛
Autotec I	300	485	485	485	
BP Can	1812	$11⅜	11⅜	11⅜	− ⅜
Banister C	100	6	6	6	
Bank BC	150	$18¼	18¼	18¼	+ ⅛
Bank Mt	9475	$16¼	16½	16⅜	
Bank N S	8417	$43½	43¼	43¼	− ⅛
Bankeno	8910	214	200	205	−11
Barteco	200	132	132	132	
Baton B	1000	$7½	7½	7½	
Bell Canad	3751	$44⅛	44	44	+ ⅛
Bell A pr	255	$43¾	43¾	43¾	− ⅛
Bell B pr	525	$44	44	44	− ¼
Bell C pr	21	$25¼	25¼	25¼	
Bell 2.28	150	$25½	25½	25½	− ¼
Black P A	500	370	350	350	
Block Bros	300	335	335	335	−15
Bombrdier	200	245	245	245	−15
Border C	3300	182	170	170	−10
Bovis Cor	2500	100	100	100	
Bow Valy	1190	5⅛	15⅛	15¼	− ½
Bralor Res	2100	200	190	200	
Bramalea	500	55	495	495	
Bremade	3200	125	123	125	− 1
Brescan A	3877	$11¼	11⅛	11⅛	− ⅛
Bridger	2500	310	305	310	−10
Brinco	1210	420	420	420	
Br Am Bnk	252	$19	19	19	
BC Forest	250	$16¼	16¼	16¼	
BC Frest p	400	$31	31	31	+ ¼
BC Pack B	200	$15	15	15	
BCPh 4½ p	500	$42	41⅝	41⅝	+ ⅜
BCP 10.16 p	149	$26	26	26	
Brunswk	300	370	370	370	
Budd Auto	100	435	435	435	−15
Bulora Cor	3000	38	36	38	− 2
Burns Fds	1250	$9¾	9¾	9¾	+ ¼
Bushnell	500	450	450	450	
C					
CAE A	650	9¾	9	9	+ ⅛
Cad Frv	9600	$10	9⅞	9⅞	− ⅛
Cal Pow A	725	$27¼	27⅛	27¼	
Cal P 7 p	100	$73	73	73	+ ½
Calmor IB	1000	82	81	81	
Calvert	1000	16	16	16	+ 1
Cam Mine	30000	28½	27	27	− 1
Camflo	700	8¼	8	8¼	
C Chib A	200	390	390	390	+ 5
Camp RL	100	$18⅞	18⅞	18⅞	− ⅜
Campau A	1425	480	475	480	+10
Campau 7p	200	$7¼	7¼	7¼	
C Cem L p	100	$13¾	13¾	13¾	
Can Dev p	236	$97¼	97¼	97¼	+ ⅛
Can Malt A	150	$19½	19½	19½	+ ¼
C Nor West	1750	470	450	465	− 5
Can Perm	950	$17⅛	17⅛	17⅛	+ ⅛
CS Pete	28500	295	283	286	− 9
CSL pr	100	56⅜	6⅜	6⅜	+ ⅛
C Tung	1550	255	255	255	+ 5
C Cablesy	400	$12¼	12¼	12¼	+ ⅛
Cdn Cel	600	5	490	5	+10
C Curtis	600	39	39	39	− 1
C Ex Gas	7800	310	300	300	− 5
C Found pr	z25	$8¼	8¼	8¼	
C Homestd	2800	$5⅛	5	5⅛	+ ⅛
C Hydro	100	5⅞	5⅞	5⅞	
Cl Bk Com	4975	$26⅜	26⅛	26⅜	+ ⅛
CIL	880	$19⅞	19¾	19⅞	− ¼
C Manolr	400	380	375	375	
C Marconi	170	400	400	400	− 5
C Merrill	z20	490	490	490	
CP Inve	16515	16	16	16	+ ⅜
CP Inve pr	190	$31½	31½	31½	
CP Ltd	13372	$14¼	14	14¼	
C Reserve	1130	275	270	275	+ 5
Cdn Salt	200	$13¼	13⅛	13⅛	− ⅛
Cdn Sup O	100	544	44	44	
Cdn Tire A	2042	$48¼	48	48	
C Utilties	950	9⅝	9⅝	9⅝	− ¼
CU 10¼	450	27	27	27	+ ¼
CWN G 4 pr	200	8	8	8	− ⅛
Canbra	2600	350	340	350	+30
Candel Oil	400	$15½	15½	15½	
Capit Div	2600	26	26	26	+ 1
Care	200	430	430	430	
Carl OK	2825	273	270	270	
Carl A p	200	$19⅝	19⅝	19⅝	− ⅛
Carma A	450	9⅞	9	9⅛	
Carrier JD	100	130	130	130	
Cassiar	1595	36¼	6⅛	6⅛	
Celanese	350	430	425	430	
Celen 175 p	485	$16⅛	16	16	− ⅛
Chib M	z100	26	26	26	
Chieftan D	2500	8½	8	8½	+ ½
Chimo	2000	90	90	90	− 1
Chrysler	2170	$10½	10½	10½	
CHUM B	195	57	7	7	
Claiborne	1500	220	220	220	+ 4
Coch Will	4700	37	35	35½	−3½
Coin Lake	3000	10½	10	10½	−1½
Coldstm	z9	47	47	47	
Comb Met	1083	12	12	12	− ½
Cominco	855	$33⅞	33⅝	33⅝	− ¼
Com Cap	1175	335	320	335	+25
C Holiday I	800	295	285	290	− 5
Compr Ap	100	$10	10	10	− ¼
Computel	200	55	5	5	
Con Bath A	175	$26¾	26¾	26¾	
Con Bath p	300	$15¼	15¼	15¼	
Con Bldg	800	245	245	245	+ 2
Con Fardy	1500	225	221	221	− 3
C Marben	1000	34	34	34	+ 1
C Morisn	100	140	140	140	− 1
Cons Prof	2028	22	21½	21½	−2½
Con Distrb	450	355	350	350	− 5
Cons Gas	4832	$12⅝	12½	12⅝	+ ⅛
Con Glass	300	$11¾	11¾	11¾	− ¼
Contrpl F	400	285	270	285	−10
Corby vt	z25	$15⅜	15⅜	15⅜	
Cr Food A	100	$23	23	23	− 1
Coseka R	300	295	294	294	− 1
Costain R	500	7⅜	7⅜	7⅜	
Craigmt	510	460	455	455	
Crestbrk	1500	270	260	270	
Crwn Life	104	$54½	54½	54½	+ ½
Crush Intl	1000	8½	7½	7½	− ¼
Cuvier M	2900	90	85	85	− 1
Cyprus	300	9	9	9	− ⅛
D to G					
Delmy A	200	8⅜	8⅜	8⅜	
Dson Dev	1020	5⅛	5⅛	5⅛	+22
Decca R	1200	390	385	385	− 5
D Eldona	2200	32	32	32	− ½
Denison	900	$51¾	50¾	51¾	+ 1
Dicknsn	1400	465	455	460	
Discovry	2500	65	62	62	− 3
Doman I	100	6⅜	6⅜	6⅜	− ⅛
Dome	130	$32	32	32	− ½
Dome Pete	5450	537	36⅛	36⅞	
D Bridge	500	$26½	26½	26½	− ½
D Explor	1000	24	24	24	
Dofasco A	1750	$24	23½	23½	− ⅞
Dofasco p	z10	$51	51	51	
Dom Store	2900	$17¼	17	17	
D Textile A	223	$8¾	8⅛	8¾	
Domtar	2215	$19⅝	19¼	19¼	
Domtar pr	z20	$11	11	11	
Donlee M	4975	450	430	450	+20
Dustbane	100	$5¾	5¼	5¼	
Dylex L A	500	$7⅜	7⅜	7⅜	− 1⅛
E-L Fin	270	455	455	455	
East Mal	600	200	190	190	− 8
East Sul A	2025	132	125	125	− 7
Estn Can S	z12	$11⅞	11⅞	11⅞	
Electro A	375	340	340	340	
Emco	395	$7¾	7⅝	7¾	+ ¼
Falcon C	1920	$6½	6⅜	6⅜	
Falcon	1495	$29¼	29	29	
Frm Mer p	300	$10⅜	10⅜	10⅜	+ ⅛
Fed Pion P	z20	$75½	75½	75½	
Fields S	z50	$9¾	9¾	9¾	
F Grenada	8000	5	5	5	
Foodcrp Lt	300	210	210	210	
Foodex S	5300	350	345	345	
Ford Cnda	z40	$77½	77½	77½	
GEH Steel	150	$5¾	5¾	5¾	− ⅛
GSW Cl B	4000	$5¼	5¼	5¼	
GSW C pr	z7	$85	85	85	
Gaz S'ls p	z10	$52	52	52	
Gaz M 66w	1200	13½	13½	13½	− ½
GMC	974	$58	57½	58	+ ¾
Genstar L	100	$19	19	19	+ ⅛
Gnstar L w	700	450	450	450	−10
Gnt Mascot	74825	124	114	120	− 6
Giant Yrk	110	$6¼	6¼	6¼	+ ¼
Gibraltar	2200	$5¼	5	5	− ⅛
Glendale	900	145	145	145	+ 5
G Mckay A	1200	6	6	6	+ ⅛
Greff G	400	$30	29¾	30	+ ½
Granduc	3100	112	107	108	
G L Nickl	1000	47	47	47	+ 1
GL Paper	100	$21¼	21¼	21¼	− ⅜
GN Fin	500	135	130	135	+15
Gt W Life	469	$51	51	51	
Greyhnd C	1000	29	29	29	− 1
Greyhnd	1000	$18⅛	18⅛	18⅛	− ⅛
Guar Trst	100	$5	5	5	
Gulf Can	1654	$28⅛	28¼	28¼	− ½
H to L					
Hambro C	600	195	190	190	− 5
Hardee	z200	89	89	89	
Harlequin	150	$8¾	8¾	8¾	
Harris J S	200	430	430	430	
H Wood	3400	70	69	69	
Hawker S	208	5⅝	5⅝	5⅝	− ¼
Hawker pr	z35	$5⅝	5½	5½	
Hayes D A	222	5⅞	5⅞	5⅞	− ⅛
Hollinger A	934	$28⅝	28½	28½	− ½
Homco A	1000	195	195	195	− 5
Home A	441	$29⅛	29	29	− ⅛
H Bramor	200	190	190	190	−10
Hud Bay A	1050	$17¼	17	17	− ¼
H Bay Co	1466	$16⅛	16⅛	16⅛	− ¼
HB Oil Gas	247	$36¼	36¼	36¼	+ ¼
Hur Eri 7¼	300	20¾	20¾	20¾	
Husky Oil	5960	$18¾	18½	18½	− ¼
Husky E w	200	$5⅛	5⅛	5⅛	− ⅛
Hydra Ex	500	26	26	26	− 4
IAC	3028	$18¾	18¾	18¾	− ⅛
ITL Ind	z80	81	81	81	
IU Intl	4800	$10¼	10⅛	10⅛	
Imasco A	510	$27¼	27¼	27¼	− ¼
Imp Oil A	11653	$24⅜	24⅛	24¼	− ⅛
Indal	550	$11½	11½	11½	+ ¼
Indusmin	100	$7¾	7¾	7¾	− ⅜
Inland Gas	250	$8⅜	8⅜	8⅜	
Inland G p	300	$10	10	10	
Inter-City	300	430	415	415	−10
Inter C B p	200	$15	15	15	+ ½
IBM	269	$229	227	228	
Int Mogul	122	272	272	272	+ 5
Inco A	12220	$25⅜	25⅛	25⅛	+ ¼
Inco B	200	$25⅛	25⅛	25⅛	+ ⅛
Int Obaska	500	10	10	10	− ½
Interpool	100	$11⅞	11⅞	11⅞	+ ⅛
Intpr Pipe	1345	$12⅜	12⅛	12¼	+ ⅛
Int Pipe w	1600	50	46	46	− 4
Ipsco	300	$13¼	13	13¼	+ ½
Inv Group	250	56¼	6¼	6¼	+ ⅛
Inv Grp A	3100	$5⅞	5¾	5⅞	− ⅛
Inv Grp 5 p	z75	$12½	12½	12½	
Irish Cop	4000	3	3	3	− 1
Ivaco A	300	$8⅜	8⅜	8⅜	− ⅛
Jannock	1100	5	495	495	− 5
Jannock A	200	$11½	11½	11½	
Janoc 6 p	100	$58½	58½	58½	
Jelex	2500	5	5	5	
Jorex Ltd	500	14	14	14	+ ½
Kaiser wt	600	$7¼	7⅛	7⅛	− ⅛
Kaps Tran	2250	225	223	223	+ 8
Kelly D A	225	$5	5	5	
Kelsey H	z60	$7½	7½	7½	
Kerr A A	3400	$9⅞	9¼	9¼	
K Anacon	z200	15	15	15	
Koffler A	3000	365	365	365	+10
Koffler w	2000	½	½	½	
Labatt A	225	$18	18	18	
Labatt A p	200	$17⅞	17⅞	17⅞	+ ⅛
Lacana	1320	370	365	365	− 5
Laidlaw A	900	$5⅜	5⅜	5⅜	
LOnt Cem	2000	325	325	325	−10
Lasitr Km	1000	28	27	28	+ 2
Laurasia	z500	44	43	44	
Lau Fin	1366	$6¾	6½	6¾	+ ⅛
Lau F 1.25	110	$14	14	14	
Leigh Inst	4100	238	225	225	−10
Leons Frn	200	$8	8	8	+ ¼
LL Lac	1900	145	145	145	
Living w	225	5⅝	5⅞	5⅝	− ⅛
Lob Co B	500	475	470	470	− 5
Lochiel	700	105	105	105	− 1
Loeb M	600	265	265	265	− 7
Lost River	700	249	245	245	− 5
M to O					
MEPC	z700	$5¼	5¼	5¼	
MEPC w	z100	80	80	80	
MH Cable	200	$8	8	8	− ¼
Mclan H A	400	$7¾	7½	7½	− ¼
MB Ltd	1585	$18⅛	18¼	18½	
Madeline	900	150	148	148	− 2
Madsen	2000	46	46	46	+ 1
Magnetics	1000	32	32	32	+ 2
Majstc Wll	900	245	240	245	+ 5
Malartic	1000	75	73	73	− 4
Man Bar	2000	70	70	70	
Marcana	2000	12½	12½	12½	− 1
Maritime	596	$17½	17½	17½	
Martim A p	400	$7¾	7¾	7¾	− ¼
Mar T 940	100	$10	10	10	
Martin	4500	12½	12½	12½	− ½
Mass Fer	7505	$20	19⅝	19¾	− ¼
Mas F 2.50	1200	$26⅛	26	26	− ⅛
Mc Adam	2525	32	31	32	+ 1
Mc Intyre	450	$39	39	39	+ 1
Melchers	200	287	287	287	+ 2
Melton R E	900	380	380	380	−10
Mentor	13500	107	104	104	− 3
Mercantil	1379	$16½	16⅜	16⅜	− ⅛
Merland E	1500	185	180	180	
Midcon	500	68	68	68	
Midrim	4000	12	10	12	+ 2
Windmr	2000	13½	13½	13½	
Minrl Res	1000	88	88	88	+ 1
Molson A	4100	$19	18½	18⅝	− 1
Molson B	1000	$16½	16½	16½	− ½
Moore	4017	$49¾	49½	49½	+ ⅛
Multi-M	5500	43	43	43	
Multi Acc	550	250	250	250	
Murphy	300	450	440	450	+10
NBU Mine	800	240	240	240	
NSI Mark	7600	110	100	110	+20
NaCorp	3230	$5⅝	5⅝	5⅝	− ⅛
Nat Drug p	200	7	7	7	+ ¼
Neonex	2600	122	120	120	− 2
New Ath	z150	8½	8½	8½	
NB Tel	309	$13¾	13¾	13¾	
NB Tel A p	400	$14¼	14¼	14¼	
NB Tel 1.85	450	$19½	19½	19½	− ½
N Kelore	3500	13	13	13	
N Provid D	742	25	25	25	
N Senator	1000	15	15	15	
N York Oil	2000	35	35	35	+ 2
Newconex	700	380	380	380	−20
Newnor	4000	8	8	8	− ½
Nick Rim	z255	5	5	5	
Noranda A	5640	$31½	30½	30½	− ⅜
Norbaska	1500	15	15	15	
Norcen	3245	$10¼	10⅛	10⅛	
Norcn 150	3300	$18⅛	18½	18½	+ ⅛
Norlex	1000	15	15	15	
NC Oils	4700	470	460	460	−10
N Canada	1000	28	28	28	
Nor Elect	4836	$25¼	24¾	24⅞	+ ⅛
Ne Bell w	3000	$7½	7⅜	7⅜	− ⅛
Northgat	1500	310	300	305	
Northld	2000	9	9	9	
NS Savngs	100	$12¾	12¾	12¾	+ ¼
Nowsco W	500	52	52	52	+ ½
Nu-Wst A	560	$12¾	12¾	12¾	− ⅛
Nufort Res	2000	15	15	15	− 1
Numac	4400	$11¼	11	11	− ¼
OPI Ltd	100	169	169	169	+ 4
OSF Ind	500	350	345	350	
Oakwood P	1000	70	68	70	
Oblen	3000	37	36	36	
Ocdentl Pt	z50	$15⅜	15⅜	15⅜	
Oceanus I	225	50	50	50	
Ocelot Ind	2800	9	8⅞	9	
Orchan A	300	231	231	231	+ 1
Oshawa A	275	440	440	440	
Oshawa w	z100	15	15	15	
P to S					
Pac Coper	1000	55	55	55	+ 2
Pac Pete	3486	$27¾	27⅜	27⅜	− ¼
Page Pet	900	140	140	140	−10
Paloma P	z100	170	165	170	
Pamour A	1010	320	320	320	
Pan Centr	z83	90	90	90	
Pan Ocean	1920	9½	9⅜	9⅜	− ⅛
Pancana I	1000	81	81	81	
PanCan P	2925	$17	16¾	17	+ ¼
Pe Ben O	1000	250	250	250	+ 5
Peerless	500	350	350	350	
Pembin A	z60	325	325	325	
Pembin B	z40	325	325	325	
P Dept S	300	345	345	345	− 5
P Jewl A	9400	$5¼	5	5¼	+45
Petrofina	z3	$18⅜	18⅜	18⅜	
Petrol	200	130	130	130	
Peyto Oils	3900	300	291	300	+13
Pine Point	150	$29⅛	29⅛	29⅛	− ⅛
Place G	6000	37	34	34	− 2
Placer	2904	$20⅜	20⅜	20⅜	
Pominex	2000	40	40	40	
Pow Corp	300	$8¾	8¾	8¾	
Pow Crp pr	900	$24½	24½	24½	
Prado Exp	1000	155	150	155	+ 5
Precamb	500	51	51	51	− 4
Pre Cable	381	$5¼	5¼	5¼	
Price Co	1387	$13⅜	13½	13⅜	+ ⅜
Prov Gp	200	10	10	10	
Qasar Pet	900	270	270	270	+15
Q Mattgmi	10000	26	26	26	+ 5
Que Sturg	5800	106	100	100	− 6
Radiore	2000	14½	14½	14½	− ½
Ram	1300	225	225	225	
Ranger	2750	$13¾	12¾	12¾	− 1
Rank Org A	500	330	330	330	+20
Rayrock	500	65	65	65	− 1
Readers D	100	$7⅛	7⅛	7⅛	+ ⅛
Redpath A	140	$21½	21½	21½	+ ¾
Redstone	7000	40	40	40	+ 2
Reed Pap A	100	$21⅛	21⅛	21⅛	− ⅛
Reed Oslr A	7600	490	485	490	
Reichhold	200	$17½	17½	17½	− ½
Rembrant	9000	$5⅛	450	455	−82
Res Servic	2000	135	135	135	−15
Revelstk	1500	$7⅝	7⅝	7⅝	
Revnu Prp	500	72	72	72	− 1
Rileys D	z50	81	81	81	
Rio Algom	200	$28½	28½	28½	+ ¼
Riv Yarn A	100	450	450	450	+50
R Little	1040	195	195	195	
Roman	6310	$12½	12¼	12½	+ ⅜
Ronyx Cor	1750	69	63	69	+ 9
Rothm A p	z100	$65	63½	65	
Rothm Zp	200	$14½	14½	14½	− ¼
Royal Bnk	17008	$31½	31⅜	31½	
Royal Tr A	670	$20⅜	20⅜	20⅜	+ ¼
Russel H	950	$10⅛	10	10	− ⅛
Ryanor	1000	4½	4½	4½	− ½
Schneid	z27	9	9	9	
Schneid b p	654	$7½	7½	7½	
Scintrex	1500	71	71	71	−12
Scot Lasal	800	155	140	140	− 5
Scot York	100	195	195	195	− 3
Seagram	2332	$29⅜	29⅛	29¼	+ ⅛
Seikirk A	1000	$12¼	12¼	12¼	
Shaw LE A	z11	57	7	7	
Shaw Pipe	200	5	5	5	
Shell Can	4055	$15⅞	15½	15½	− ¼
Sheperd P	z17	170	170	170	
Sherritt A	3600	$5¼	5⅛	5⅛	− ⅛
Shore A	400	335	335	335	+ 5
Siebens	6300	$10¼	9½	9¾	− ⅜
Silverwd B	z25	$9½	9½	9½	
Simco Erl	z2	160	160	160	
Simpsons	1152	57⅛	7½	7⅜	+ ⅛
Simpson S	751	$9¾	9½	9½	− ⅜
Sklar M	500	230	230	230	
Skyline H	300	300	300	300	+ 5
Slater Stl	600	$7⅞	7⅞	7⅞	
Slater s pr	125	$12½	12½	12½	
Slat W Can	1000	$7¾	7¾	7¾	
Southrn A	2195	$23½	23½	23½	
Spar Aero	1500	210	210	210	+ 5
Spooner	11500	21	20	21	+ 2
St Brodcst	950	$7½	7⅜	7½	
Steico A	10375	27	26¼	26¾	− ½
Steep R	1575	142	135	135	−13
Steinbg A	100	$18	18	18	
Steinfron	300	450	450	450	
Sud Cont	3000	30	30	30	− 6
Sulivan A	3022	137	130	130	− 6
Sundale O	10500	$6⅜	6¼	6¼	− ⅛
Superior A	2400	150	150	150	
Superior E	800	39	39	39	− 3
Systems D	800	375	350	350	−30
T to Z					
Teck Cor A	2900	395	375	375	−20
Teck Cor B	883	320	310	310	− 5
Tex Can	110	$28½	28½	28½	− ⅜
Texaco pr	z25	42	42	42	
Tksglf	2140	$30¾	30⅜	30½	
Texmont	2000	13½	13⅛	13½	+ 1
Thom N A	1230	$13¼	13	13¼	+ ¼
Thom N pr	z10	$33½	33½	33½	
Tor Dm Bk	8033	$41¼	41	41	− ⅜
Tor Stmp B	1150	$14¾	14⅛	14¾	+ ⅛
Total Pet	4700	485	470	470	−15
Total P A p	100	$11¼	11¼	11¼	+ ⅛
Traders A	1540	$14½	14¼	14½	− ⅛
Traders 5 p	240	$18¼	18¼	18¼	
Trader A p	100	$22½	22½	22½	
Trade 7½ p	z80	$35½	35¼	35¼	
Trader 66 w	250	200	200	200	−10
Tr Can Res	1200	47	47	47	+ 1
Trans Mt	300	$10	10	10	+ ⅛
TrCan PL	25849	$11	11	11	
TrCan B pr	200	$29	29	29	
TrCan C pr	244	$37	37	37	
TrCan D p	135	$52¼	52¼	52¼	− ¼
TrCan w	5475	21	20	21	+ 1
Trimac	500	475	475	475	−15
Trln Chlb	2500	12	12	12	
Trizec w	3000	29	27	27	− 2
Tundra	1000	16	16	16	− 1
Turbo R	1800	135	132	135	
Ulster Pet	1200	40	40	40	

RE: WESTCOAST TRANSMISSION COMPANY LIMITED
8½% CUMULATIVE REDEEMABLE PREFERRED SHARES
SERIES A — DECEMBER 1st, 1975
Due to the Current Mail Strike

Shareholders of the above-mentioned stock will be able to pick up their December 1st, 1975 dividend cheques upon the production of proper identification at one of the following main branches of the CANADA TRUST COMPANY.

HALIFAX, MONTREAL, TORONTO, WINNIPEG, REGINA, CALGARY, EDMONTON, VANCOUVER, VICTORIA

Cheques that are not picked up will be forwarded when the mail strike is over.

Please phone to verify that the cheque is held at the branch concerned.

Immediate Annuities

At prime rates may provide you with:

- Increased Income Now
- Guaranteed Investment Performance
- Tax Savings
- Lifetime Security

WE WILL BE PLEASED TO ASSIST YOU WITH YOUR ENQUIRIES

HARBORD INSURANCE
1220 Broad St.
386-8441

SALE AND LEASEBACK
ASKING PRICE $495,000

- Light Industrial property in prime Vancouver Island location (Nanaimo).
- New building outfitted for tire sales and retreading business, excellent security for investment and appreciation.
- Owner wishes to sell and leaseback on a long term net lease basis.

National Trust SINCE 1898

NATIONAL TRUST CO. LTD.
595-2961 Kelly Nemeth Res. 477-4641

The SAVOY
777 Blanshard at McLure

Just 7 Superior Suites Left to Be Sold out of the original 55

- Just 8 fabulous view suites left offering security and happiness to wise Victorians. A beautiful selection: 1 Bedroom, Studio one bedroom, one bedroom plus den and two bedroom units.
- Remember the Savoy is the only true luxury condominium in the heart of downtown Victoria — with neighbours like — The Empress, Chateau Victoria and Executive House — it is unlikely this opportunity will be presented too often.
- You can't buy a piece of the rock, but you can buy a piece of prime downtown Victoria.

"Life is Really Good at The Savoy"

For appointment to view call:
MIKE RUDDY 479-5413

Park Pacific Investments

Kara Vista
2626 Blackwood St.

ONLY 4 REMAINING
Only $39,500 to $43,500

- Two-bedroom condominiums
- Full fireplaces still available.
- Large suites — average 1200 sq. ft.
- Crestwood maple cabinets in kitchens with large eating area.
- Quiet location.
- Close to shopping, transportation.
- Fridge and stove included.
- Mortgage available up to 85% of price at 11½% over 30 years.

OPEN FOR VIEWING
1 P.M. to 5 P.M. MON. to SAT.

Exclusive with
F. G. CARVER & COMPANY

Prior Appointment 595-8664 or Open House 388-8242

NATIONAL HOCKEY LEAGUE SUMMARIES

PATRICK DIVISION

	G	W	L	T	F	A	P
Philadelphia	25	16	3	6	109	61	38
NY Islanders	24	11	8	5	96	66	27
Atlanta	24	10	12	2	65	70	22
NY Rangers	25	9	14	2	77	100	20

SMYTHE DIVISION

Chicago	24	10	4	10	81	67	30
St. Louis	23	8	10	5	77	73	21
Vancouver	24	8	11	5	70	79	21
Kansas City	23	4	13	4	50	85	16
Minnesota	21	5	16	0	48	86	10

ADAMS DIVISION

Buffalo	23	17	5	1	103	55	35
Boston	24	12	6	6	86	74	30
Toronto	23	9	7	7	69	71	25
California	27	9	16	2	71	89	20

NORRIS DIVISION

Montreal	25	18	4	3	109	51	39
Los Angeles	25	13	10	2	76	86	28
Pittsburgh	23	11	10	2	102	100	24
Detroit	25	7	14	4	66	100	18
Washington	23	3	18	2	71	110	8

Next games: Tuesday—N.Y. Islanders at St. Louis; Atlanta at Los Angeles.

ATLANTA 4, CALIFORNIA 1

First Period

1. Atlanta, St. Sauveur 6 15:58
2. California, Sabourin 12 (Girard, Hampton) 18:04

Penalties—Carriere A, Murdock Cal 11:24.

Second Period

3. Atlanta, Comeau 7 (Kryskow, Gibbs) 1:55
4. Atlanta, Lysiak 9 3:53
5. Atlanta, Lysiak 10 (St. Sauveur, Lemieux) 12:13

Penalties—Hampton Cal 10:22, Kea A 14:45.

Third Period

No scoring.

Penalties—Manery A 6:10, Ecclestone A 6:43, Stewart Cal 9:32.

Shots on goal by

Atlanta	4	15	3	—22
California	8	8	14	—30

Goal—Myre, Atlanta; Simmons, California.

Attendance—4,429.

VANCOUVER 3, PHILADELPHIA 5

First Period

1. Vancouver, Boudrias 3 (Kearns) 3:35
2. Vancouver, Richardson 2 (Ververgaert, Boudrias) 15:42

Penalties—Clarke Pha 1:49, Boddy V, Saleski Pha 4:32, Bladon Pha 16:33.

Second Period

3. Philadelphia, Dupont 4 (Kindrachuk, Jim Watson) 7:16
4. Philadelphia, MacLeish 10 (Saleski, Schultz) 0:40
5. Philadelphia, Bridgman 9 (Clarke, Jim Watson) 16:46

Penalties—Snepsts V, Kelly Pha 4:31, Dupont Pha 4:57, Oddleifson V 5:21.

Third Period

6. Vancouver, DeMarco 2 (Sedlbauer, Kearns) 8:40
7. Philadelphia, Saleski 5 (Joe Watson, Kindrachuk) 14:42
8. Philadelphia, Kindrachuk 8 (Joe Watson) 19:03

Penalties—Oddleifson V 3:31, Bridgman Pha 6:27, Leach Pha 7:41.

Shots on goal by

Vancouver	12	3	7	—22
Philadelphia	10	15	11	—36

Goal—Lockett, Vancouver; Stephenson, Philadelphia.

Attendance—17,077.

ST. LOUIS 2, NY RANGERS 5

First Period

1. NY Rangers, Esposito 10 (Sacharuk, Middleton) 7:23

Penalties—Gassoff SL 0:59, Sacharuk R 4:27, Berenson SL 5:43, Hess SL 9:11, Vadnais R 9:41, Gassoff SL 10:48, Patey SL double minor 10:48, Unger SL misconduct 15:22.

Second Period

2. NY Rangers, Vickers 10 (Sacharuk) 1:28
3. NY Rangers, Vadnais 4 (Tkaczuk) 15:52

Penalties—Tkaczuk R 5:11, Hess SL 8:19, Vadnais R 8:47, Sanderson SL 14:48.

Third Period

4. NY Rangers, Esposito 11 (Holland, Middleton) 5:23
5. St. Louis, Thomson 4 (Plante) 6:45
6. NY Rangers, Fairbairn 6 (Greschner, Tkaczuk) 11:14
7. St. Louis, Larose 1 (Irvine) 14:10

Penalties—Wilson SL, Vickers R double minors 1:22, Irvine SL, Davidson R 9:33, Wilson SL 11:25, R. Plager SL 17:51.

Shots on goal by

St. Louis	4	9	10	—23
NY Rangers	12	14	12	—38

Goal—Belanger, St. Louis; Davidson, NY Rangers.

Attendance—17,500.

KANSAS CITY 1, CHICAGO 1

First Period

1. Chicago, Mulvey 5 (Boldirev) 1:35

Penalties—L. Johnston KC 5:33, Magnuson C 8:55, Burns KC 14:07, Palement KC, Magnuson C 19:07.

Second Period

No scoring.

Penalties—Palement KC 2:50, Russell C 7:31, Mulvey C, Boldirev C 12:05, Houde KC 14:26.

Third Period

2. Kansas City, Palement 6 (Charron, K. Murray) 9:40

Penalties—K. Murray KC 2:59, Palement KC 14:50.

Shots on goal by

Kansas City	7	8	7	—22
Chicago	14	12	14	—40

Goal—Herron, Kansas City; Esposito, Chicago.

Attendance—14,300.

NY ISLANDERS 2 MONTREAL 3

First Period

1. Montreal, Shutt 10 (Cournoyer) 4:01
2. NY Islanders, Westfall 11 (Drouin, Parise) 15:47
3. Montreal, Savard 5 (Lemaire, Wilson) 17:37

Penalties—Hart I 6:45, Tremblay M 8:10, D. Potvin 19:52, Parise I 10:46, Tremblay M 13:57.

Second Period

No scoring.

Penalty—Parise I 7:47.

Third Period

4. NY Islanders, Drouin 7 (D. Potvin, J. Potvin) 5:14
5. Montreal, Shutt 11 (Mahovlich, Lafleur) 14:59

Penalties—Hart I 1:55, Cournoyer M 3:56.

Shots on goal by

NY Islanders	8	8	6	—22
Montreal	18	7	12	—37

Goal—Resch, NY Islanders; Dryden, Montreal.

Attendance—17,389.

PITTSBURGH 2, BOSTON 4

First Period

1. Pittsburgh, Pronovost 15 (Apps) 6:57
2. Boston, Sheppard 12 (Bucyk) 13:10

Penalties—Durbano Pgh 11:47, Kelly Pgh 14:09, Bennett Pgh, O'Reilly B minors, majors 17:50.

Second Period

3. Pittsburgh, Schock 5 (MacDonald, Durbano) 6:24
4. Boston, Bucyk 10 (Sheppard, Park) 7:07

Penalties—Schmautz B 10:09, Burrows Pgh 13:04.

Third Period

5. Boston, Cashman 7 (Ratelle, Schmautz) 13:03
6. Boston, Park 6 19:48

Penalties—Owchar Pgh 16:26, Hodge B double minor 18:28.

Shots on goal by

Pittsburgh	8	5	7	—20
Boston	17	15	22	—54

Goal—Plasse, Pittsburgh; Gilbert, Boston.

Attendance—13,927.

SATURDAY

BOSTON (4) — Greg Sheppard 2, Brad Park, Bobby Schmautz; CHICAGO (4) — Ivan Boldirev, Dennis Hull, Pit Martin, Dick Redmond. Attendance: 18,500.

DETROIT (5) — Mickey Redmond, Walt McKechnie, Rick LaPointe, Dan Maloney, Mike Leblanc; KANSAS CITY (3) — Randy Rote, Wilf Palement, Craig Patrick. Attendance: 9,437.

PHILADELPHIA (1) — Reg Leach; TORONTO (1) — George Ferguson. Attendance: 66,485.

WASHINGTON (3) — Tony White, Nelson Pyatt, Hart Monahan; MINNESOTA (5) — Bill Goldsworthy 2, Brian Hextall, Dean Talafous, Craig Cameron. Attendance: 8,242.

BUFFALO (3) — Pete McNab, Jerry Korab, Irv Spencer; LOS ANGELES (8) — Mike Murphy, Juha Widing, Tom Williams, Marcel Dionne, Gene Carr, Bob Nevin 2, Frank St. Marseille. Attendance: 13,993.

VANCOUVER (4) — Rick Blight, Rod Sedlbauer, Bobby Lalonde, Bob Dailey; MONTREAL (6) — Yvan Cournoyer 2, Serge Savard, Pete Mahovlich, Bob Gainey, Guy Lafleur. Attendance: 16,783.

N.Y. RANGERS (3) — Phil Esposito, Bill Fairbairn, Jerry Holland; PITTSBURGH (8) — Jean Pronovist 2, Bob Kelly, Vic Hadfield, Lowell MacDonald, Ron Schock, Chuck Aranson, Dennis Owchar. Attendance: 12,932.

ST. LOUIS (2) — Gary Butler, Red Berenson; N.Y. ISLANDERS (8) — J. P. Parise 2, Ed Westfall, Clark Gillies, Jude Drouin, Denis Potvin, Billy MacMillan, Bob Nystrom. Attendance: 14,965.

WEEKEND JUNIOR SUMMARIES

EASTERN DIVISION

	P	W	L	T	F	A	Pts
Saskatoon	25	16	5	4	143	91	36
Winnipeg	26	10	14	2	113	131	22
Lethbridge	26	10	15	1	105	138	21
Brandon	24	8	11	4	103	97	20
Flin Flon	23	7	13	3	87	144	17
Regina	23	6	14	3	87	108	15

WESTERN DIVISION

Kamloops	27	20	4	3	147	92	43
New West	26	17	6	3	136	93	37
Medicine Hat	26	12	10	4	128	112	28
Victoria	25	11	11	2	107	111	24
Edmonton	20	7	11	2	94	89	16
Calgary	23	6	16	0	81	126	12

NEXT GAME: Tonight — Flin Flon at Winnipeg.

KAMLOOPS 6, VICTORIA 3

First Period

1. Victoria, Williams (4) (Anderson, Durston) 11:16.

Penalties — Kerr (K) 6:49, Williams (V) 14:25.

Second Period

2. Kamloops, Flockhart (Moores, Lestander) 9:37.
3. Kamloops, Hathaway (Robinson, Melrose) 18:25.

Penalties — Heck (V) 9:10, Kerr (K) 11:06, Fraser (V) 11:34, Flockhart (K) 13:51.

Third period

4. Kamloops, Flockhart 1:12.
5. Kamloops, Lestander (Flockhart, D. Ferner) 7:50.
6. Kamloops, Flockhart 14:07.
7. Kamloops, Walter (Kerr, Clark) 16:30.
8. Victoria, Lucas (19) (Gustafson, McDill) 16:58.
9. Victoria, Heck (1) (Fenske) 18:32.

Penalties — Hill (V) 2:08, Moores (K) 13:43, Tebbutt (V) 15:01.

Stops:

Earp (Kam)	12	6	9	—27
Bannerman (Vic)	8	9	7	—24

Attendance: 3,628.

REGINA (5) — Jon Hammond, Drew Callander, Keith Hertz, Rob Tudor, Gerald Minor; BRANDON (3) — Gord Kaluzniak, Dale McMullin, Gary Soetaert. Attendance: 1,988.

SASKATOON (7) — Wes Peters 2, Blair Chapman 2, Neil Hawryliw, Stan Gulutzan, Brian Baron; LETHBRIDGE (3) — Mike Fynn, Steve Tambellini, Grant Eakin. Attendance: 3,226.

CALGARY (7) — Jerry Bancks 3, Gary Rissling 3, Rick Hodgson; NEW WESTMINSTER (4) — Fred Berry 2, Clay Pachal 2, Alan Fleck, Mark Lofthouse. Attendance: 1,918.

SATURDAY

SASKATOON (4) — Stan Gulutzan 2, Bruce Hamilton 2. MEDICINE HAT (3) — Don Murdoch, Gary Benson, Ron Areshenkoff. Attendance: 3453.

CALGARY (4) — Elmer Ray 2, Glen Wyller, Jerry Bancks. KAMLOOPS (3) — Mike Urquhart, Darrell Ferner, Al Young, Don Moores. Dave Hathaway. Attendance 2500.

CALGARY (2) — Gary Butler, Rick Hodgson; NEW WESTMINSTER (5) — Jean Pronovist 2, Ed Westfall, Clark Gillies, Jude Drouin, Denis Potvin, Billy MacMillan, Bob Nystrom. Attendance: 14,965.

Sad Toros a Coach's Throwing-Up Target

By The Canadian Press

Cleveland Crusaders went on a scoring rampage Sunday night and coach Bobby Baun of Toronto Toros went on the warpath.

The Crusaders, who trailed 8-2 in the second period, rallied to defeat the Toros 10-9.

"If I could throw up on them, I would," Baun said.

He announced he was fining each Toronto player $500, although he didn't blame goaltenders Jim Shaw and Maric Simpson, Jim Dorey; CLEVELAND (10) — Ron Ward 5, John A. Stewart, Gerry Pinder, Tom Edur, Terry Ball. Attendance: 3,791.

SAN DIEGO (4)—Ray Adduono, Brent Hughes, Joe Noris, Kevin Morrison; HOUSTON (8) — Paul Poolet 2, Andre Hinse 2, Rich Preston, John Tonelli, Ted Taylor, Terry Ruskowski. Attendance: 5,883.

SATURDAY

TORONTO (9) — Frank Mahovlich 2, Vaclav Nedomansky, Gavin Kirk, Tony Featherstone, Paul Henderson, Jim Turkiewicz, Richard Farda, Peter Marrin. CINCINNATI (5) — Pat Donnelly, Mike Pelyk, Pierre Guite, Bernie MacNeil. Attendance unavailable.

QUEBEC (4) — Mark Tardif, Reijean Houle, J. C. Tremblay, Chris Bordeleau, PHOENIX (4) — J. C. Mignault 2, Al MacLeod, Michael Cormier. Attendance: 6,872.

CALGARY (5) — Larry Israelson, Steve Hull, Don Tannahill, Danny Lawson, Peter Driscoll.

SAN DIEGO (4) — Wayne Rivers, Brent Hughes, Norm Ferguson, Kevin Devine. Attendance: 6,965.

INDIANAPOLIS (3) — Nick Harbaruk, Brian Coates. NEW ENGLAND (2) — Larry Pleau, Tom Webster. Attendance: 10,314.

Shaw Sixth In Marathon

PORTLAND — Bruce Shaw finished sixth to lead a contingent of three runners from Victoria Flying "Y" track club in the Portland marathon Saturday. Shaw covered the 26 miles, 385 yards in 2 hours, 27 minutes and 18 seconds.

Winner was Terry Heath of Pocatello, Idaho, in 2:20:41.

Dave Shaw of Flying "Y" ran 2:56:25 and Ron Reid, also of Flying "Y", ran 2:59:59 and finished in the top 100 in the field of 386 starters.

Pacer Selected

TORONTO (CP)—Armbro Ranger, a two-year-old pacer owned by J. Elgin Armstrong of Brampton, Ont., has been named Horse of the Year in the Canadian Trotting Association's annual poll of race secretaries.

The colt has earned $104,909 this year.

bob

CANADIAN DIVISION

	P	W	L	T	F	A	Pts
Winnipeg	24	17	7	0	98	54	34
Quebec	25	16	8	1	100	85	33
Calgary	22	12	9	1	80	71	25
Edmonton	26	10	14	2	91	107	22
Toronto	21	6	13	2	96	103	14

EASTERN DIVISION

Cleveland	20	9	9	2	72	69	20
New England	22	9	12	1	66	68	19
Indianapolis	21	9	12	0	70	70	18
Cincinnati	21	9	12	0	86	106	18

WESTERN DIVISION

Houston	21	14	7	0	85	72	28
Minnesota	20	10	9	1	71	77	21
San Diego	21	9	10	2	81	73	20
Denver	21	8	12	1	69	88	17
Phoenix	21	7	11	3	63	85	17

Next games: Tuesday— New England at Houston, Winnipeg at Denver, Cleveland at Quebec, Toronto at Edmonton.

DENVER (4) — Ralph Backstrom 2, John Arbour, Gary McGregor; INDIANAPOLIS (2) — Al Karlander, Nick Harbaruk. Attendance — 7,615.

MINNESOTA (3) — Fran Huck, Henry Bobcha, John McKenzie; WINNIPEG (5) — Bobby Hull, Ulf Nilsson, Willie Lindstrom, Norm Beaudin, Anders Hedberg. Attendance: 10,222.

QUEBEC (2) — Marc Tardif 2; PHOENIX (1) — Cam Connor. Attendance — 4,791.

CALGARY (2) — Butch Deadmarsh, Steve Hull; EDMONTON (4) — Skip Krake 2, Ken Baird, Tim Sheehy. Attendance: 8,885.

TORONTO (9) — Peter Marrin 2, Paul Henderson, Vaclav Nedomansky, Tony Featherstone, Frank Mahovlich, Rich Cunningham, Tom

HOCKEY TRAIL

AMERICAN LEAGUE
New Haven 3, Providence 2.
Rochester 3, Nova Scotia 0.
Springfield 4, Baltimore 3.

CENTRAL LEAGUE
Salt Lake 1, Oklahoma City 1.

QUEBEC MAJOR JUNIOR
Hull 4, Cornwall 2.
Trois Rivieres 9, Chicoutimi 3.
Quebec 8, Shawinigan 1.
Sherbrooke 8, Montreal 2.
Sorel 5, Laval 2.

ONTARIO MAJOR JUNIOR
Toronto 3, Ottawa 3.
Kitchener 8, St. Catharines 5.
London 9, Windsor 1.
Oshawa 4, Hamilton 3.
Kingston 4, Sudbury 4.

INTERCOLLEGIATE
Brandon 7, Winnipeg 3.
Calgary 7, B.C. 1.

B.C. JUNIOR
Langley 9, Maple Ridge 0.

SATURDAY
Springfield 4, Hershey 0.
Providence 8, Richmond 5.

CENTRAL LEAGUE
Dallas 4, Fort Worth 2.
Tulsa 6, Salt Lake 4.

INTERNATIONAL LEAGUE
Fort Wayne 6, Kalamazoo 3.
Muskegon 3, Flint 1.
Port Huron 7, Saginaw 2.
Toledo 7, Columbus 1.

WESTERN INTERNATIONAL
Trail 7, Cranbrook 3.
Spokane 5, Nelson 3.

ONTARIO MAJOR JUNIOR
Kingston 8, Sault Ste. Marie 5.

B.C. JUNIOR
Vernon 9, Kelowna 5.
Merritt 7, Penticton 5.
Chilliwack 7, Langley 5.
Nanaimo 14, Maple Ridge 1.

PACIFIC JUNIOR
NW Vancouver 11, Surrey 2.

INTERCOLLEGIATE
Saskatchewan 3, B.C. 2.

NORFOLK TRUST
GUARANTEED INVESTMENT CERTIFICATES
10½% — 5 Yrs.
10% — 4 Yrs.
9¾% — 3 and 2 Yrs.
9½% — 1 Yr.
* Interest paid monthly, quarterly, etc. on $5,000.
* MEMBER CANADA DEPOSIT INSURANCE CORPORATION
1004 BLANSHARD ST. PH. 384-8012

Guaranteed Investment Certificates up to
10½%
West Coast Savings Credit Union

NORTHPORT
ONLY 4 LEFT — FROM $35,500
NHA APPROVED 2 BEDROOM SUITES
1571 MORTIMER AT SHELBOURNE
OPEN: Sat. 2-4:30 p.m. Or by appointment,
call JIM TYLER 385-7761 24 Hours.
DFHanley Agencies Ltd.

SUPERVISOR TRUCK PARTS DEPARTMENT WHITEHORSE YUKON

Major integrated northern transportation company requires a Supervisor with proven experience to assume charge of parts department of Whitehorse based trucking operation.

Reporting to the Manager of Maintenance the incumbent will be accountable for receiving, inventory control, issuing of all stock, directing a staff of ten persons. Purchasing experience is an asset. An attractive salary will be offered commensurate with experience.

Whitehorse, located in the southern Yukon on the historic gold rush route, is a modern city offering all services and amenities, and is the administrative and transportation centre for the Yukon Territory.

Call or Write:
N. F. Rudolph
Personnel Manager, Whitehorse
P.O. Box 4070
Whitehorse, Yukon, Y1A 3T1
(403) 667-7874

White Pass & Yukon Route

fm
10½%
GUARANTEED SAVINGS CERTIFICATES
- Interest payable monthly, quarterly, semi-annually, annually, or compounded at maturity.
- Minimum deposit: $500

FOR FULL INFORMATION CALL 388-9172 COLLECT

FARMERS & MERCHANTS TRUST
731 FORT STREET, VICTORIA 388-9172
VANCOUVER 564 Howe St. 681-7212 KAMLOOPS 157 Victoria St. 374-2161
MEMBER CANADA DEPOSIT INSURANCE CORPORATION

THE CERTIFIED GENERAL ACCOUNTANTS' ASSOCIATION OF BRITISH COLUMBIA

DIRECTOR OF RESEARCH AND PROFESSIONAL DEVELOPMENT

THE JOB

Through research and implementation, the successful candidate will develop programs of graduate studies and professional development for our certified members.

THE PERSON

Will be a **Certified General Accountant** and will possess an undergraduate degree, preferably in Commerce or Economics, and/or a Master's degree in Business Administration.

The candidate will have had broad practical experience in Industry, Commerce, Finance or Government Service, and in addition, some exposure to public practice would enhance his/her ability to perform the total function. Training and experience in the conduct of research will have been an important part of previous work experience.

Members interested in this opportunity should immediately contact the Executive Director, Mr. G. F. McKinnon, at 732-1211, The Certified General Accountants' Association of British Columbia, The C.G.A. Building, 1555 West 8th Ave., Vancouver, B.C., V6J 1T5.

C.G.A.

Enjoy unsurpassed views from your new hi-rise home

Clarence House
139 CLARENCE
between Simcoe and Niagara

OPEN DAILY 1:30 - 4:30
EVENINGS MON.-FRI., 6:30-8:30
(Except Sunday and Holidays)

$57,200

One only at this most reasonable price. Beautifully decorated two-bedroom and two full bathroom, 1250 square foot condominium home.

Other homes available from $66,000 to $76,000

Decide Today!
We can offer Full Market Value for your Present Home — Variety of Trade-In Options available.

CALL 592-2407
For Further Information
EXCLUSIVE AGENTS

Whyte & Gower
Oak Bay Properties Ltd. 227 Oak Bay Ave.
"Victoria's Leading Condominium Brokers"

UVic Goes to Sea

With its Special Equipment, The John Strickland Makes UVic A Leader in Marine Research

Dr. Jack Litlepage, skipper Donal Horn in wheelhouse on trial run

By PAT DUFOUR
Times Staff

The University of Victoria's new $300,000 marine sciences services vessel, the John Strickland goes into service today.

The 54-foot aluminum craft, built at Shore Aluminum Boat Builders in New Westminster and fitted out at Philbrooks Shipyard Ltd. in Sidney, has the lines of a seiner.

That's where the similarity ends.

Eight years in the planning, she is equipped with a 25 horse-power bow-thruster that will keep her on station at all points, even when she's heading into the wind.

She can generate 30,000 watts of electric power, enough to light four houses.

Marine biologist Dr. Jack Littlepage on a trial run Friday, explained she has been designed to be versatile, not only for scientific study and experiments but also to act as a "floating hotel" when the university's anthropology department and others use her for studies in remote areas.

"The galley doubles as a dry laboratory," Littlepage said, pointing to a large working table that is easily fixed over the eating area when needed, "We have hot water on deck so that when divers come aboard cold they can immediately be hosed down."

There is also an enclosed wet laboratory with an all-plastic tubing system to avoid metals affecting marine specimens. The laboratory is serviced with both normal and biological sea water.

The John Strickland also has a capacity of 100 horse-power in hydraulics, needed to run her large cranes, winches and other equipment.

The ship is named after the English chemist who came to Canada and became world-famous for his work as an oceanographer during his eight years with the federal fisheries department's biology station at Departure Bay.

The university is gaining stature throughout North America for its impact on marine studies with such programs as the cold water research headed by Drs. John Hayward, Martin Collis and John Eckerson and the Bamfield marine station.

The new vessel gives UVic an extra edge.

Only one other Canadian university has such a craft. McGill University has a similar vessel operating in Bermuda waters. On the west coast, Simon Fraser University has a pleasure cruiser, used solely for transportation.

In waters off Sidney on Friday, skipper Donal Horn, put the John Strickland through her paces. She can be steered from three positions, from the flying bridge, from the wheelhouse below and from the stern.

John Strickland goes thr ough her paces of Sidney

There was no fanfare when the John Strickland was officially handed over to the university this week.

That must wait until May when Littlepage says her official christening will take place at the same time as an oceanographic symposium.

Today she was being readied for her first assignment — a three-day study of boot sponges in Saanich Inlet, organized by graduate student Gary Sullivan.

The sponges, Littlepage reports, stand as high as four feet and are all over the inlet.

"They are very, very common and are believed to filter all the water in Saanich Inlet once a year. Yet there is virtually little known about them at this time," Littlepage said.

The John Strickland, the university hopes, will prove herself a valuable tool for those probing such mysteries in our local waters.

jack scott

The Ecstasy of Reading: Some Thoughts on Books

There seems to be two totally conflicting theories about the reading of books.

One is the theory that a new generation, particularly among university graduates, has never really learned how to write or read. Television, so the argument goes, is now the dominating outside force in their lives. It will become increasingly so. Against this is the fact that the publishers of books have never before enjoyed such sales, a spectacular phenomenem in Canada. The book clubs and public libraries report their membership is at an all-time high among all age groups.

My own theory falls somewhere in the middle. I believe that television has become the most powerful and immediate influence in our lives. Its enormous potential, if it is ever realized, will one day far outstrip the printed word.

★ ★ ★

But I believe, too, that there's been a developing process of discernment and disenchantment. Intelligent people are no longer captive before the magic eye. They're increasingly apt to look for other sources of entertainment or enlightenment. The blues-singing of the major United States' networks, faced with something like a 10-per-cent drop this year in their audiences, offers some proof that this is happening.

I find myself, more and more, turning back to books for the sheer pleasure of them and, as well, for the maturity, the insight and the dedication to truth that are so seldom to be heard or seen on the little screen.

There is another theory that books now just aren't what they were in the past. That, too, is a long way from the truth. I find that many of the books that I once enjoyed have held up remarkably well. This summer, when, for some reason, I was on a re-reading binge I went back to three of the Hemingway novels — "A Farewell to Arms,"; "The Sun Also Rises" and "for Whom The Bell Tolls" — and found them just as enjoyable. Fitzgerald's "Tender Is the Night" and "The Great Gatsby" gave me precisely the pleasure I experienced when I first encountered them. I re-read "Kidnapped" and other novels by Robert Louis Stevenson and found them more enduring than I could have believed. I believe that Sevenson has no peer as a descriptive writer.

★ ★ ★

But it is true, too, that the books of today, either fiction or non-fiction, often have an impact and an execellence that make them as much classic literature as any book in the past.

Last week, for example, I read Phillip Knightley's "The First Casualty," an account of the many failings and the mighty few triumphs of the war correspondents in every conflict from the Crimea to Vietnam. It is, I think, one of the finest books I have read in my lifetime. It's a book that should be read by every man or woman who aspires to truth. Even the best of the television documentaries seems, by comparison, a waste of time.

Before that I had read the two most recent novels by E. L. Doctorow, "Ragtime" and "The Book of Daniel." Many critics considered "Ragtime" one of the great novels of our time. It is certainly a most ingenious and satisfying work. But I found "The Book of Daniel" a tremendous emotional experience, one of the most disturbing and moving books that ever kept my light burning past midnight.

That, too, is one of the rewards of reading. There's the implicit invitation to make a purely personal judgment that, as often as not, may go against the experts. It's not a subject that fits in here. But I have developed an all but total cynicism about the critics who are so motivated by their own prejudices and even friendships (not one said anything less than kind about Morley Callaghan's newest novel, a dreadful book written by a lovely old man) and by their own self-conscious intellectualism. But that's another bonus in reading: all that counts is what the book does to you.

★ ★ ★

There is, as well, and, again, a choice that's never available on television, the invitation to read what you most want to read whether it is the search for escapism or a greater involvement in the issues of the day. The spectrum in reading comes in every color, every dimension.

If you are partial to biographies or autobiographies, as I am, there's a lifetime of reading to be found in every bookshop. In recent weeks I have found myself deep in the lives of Lincoln Steffens (by Justin Kaplan), Samuel Johnson (by John Wain) and Karl Marx (by David McLellan). That is surely a process of learning, of self-scrutiny and, above all, of questioning that can come in no other way.

E. B. White, who wrote what may be my favorite book, called "Charlotte's Web," once observed: "Reading is the work of the alert mind, is demanding and under ideal conditions produces finally a sort of ecstasy. This gives the experience of reading a sublimity and power unequalled by any other form of communication."

That probably says it all, as books so often do.

DRIVERS, CARS FACE CHECKS

Drivers can expect to find roadblocks throughout the Victoria area by next week — and police will be checking for more than drinking drivers.

Checks on vehicle defects and valid registration and licences will be part of the routine that will have police attempt to cut down the number of accidents in the bad-weather season.

No dates have been set for the first roadblocks, but a Victoria traffic police spokesman said some may be operational by the second week of December.

Traffic deaths in Greater Victoria have already been cut by 40 per cent after last year's record total of 44 fatalities.

Thirty persons have died so far this year in 24 accidents on the read in Victoria, Saanich, Esquimalt, Oak Bay, Colwood, Sooke, Sidney and Central Saanich.

New Horizon Centre Burns

A build-up of heat around a steam pipe was the cause of a fire that gutted the James Bay New Horizons Society drop-in centre at 521 Superior early Saturday, a Victoria fire department official said today.

The society is looking for new premises for the Christmas Activities.

The spokesman said the fire, reported at 4:15 a.m., originated in the tiling of the main floor of the old two-storey building and spread up a wall to the roof resulting in about $10,000 damage.

The building, an old house renovated for use in the legislative precinct, is owned by the provincial government.

The drop-in centre and an office jointly used by the society and the Canadian Legion's public service branch were both destroyed in the fire which took firemen about three hours to put out.

Walter Frazer, president of the Senior citizen society said a hi-fi set, records, slides, a projector and all the society's records were lost in the fire. The Legion branch also lost its records.

Frazer said he hoped to find alternate accommodation within the next two weeks as "we have a heavy Christmas program planned."

Earlier this year the society purchased property at 234 Menzies under a Neighborhood Improvement Program grant and hopes to have a building completed by next July — a permanent home for the activities of its 650 members.

Clothing Wasn't Carmen's

Colwood RCMP said today there was no connection between the discovery of women's clothing in the bush off Millstream Thursday and the disappearance of 17-year-old Carmen Robinson two years ago.

A spokesman said the clothing found—a pair of knee boots, a party dress, two pairs of pantyhose and a shawl—was completely different from the description police have of what Carmen was wearing the evening of Dec. 8, 1973, when she went missing.

He said the clothing also, though soiled and soggy may have been in the bush several months but definitely not for as long a time as two years.

Fisherman Rescued

A sinking commercial fishboat was towed safely into Sooke harbor late Sunday afternoon and her lone occupant rescued.

A Pacific Rescue Co-ordination Centre spokesman said today the Lady Silica, a 40-foot troller, was reported sinking fast with a hole in her stern at 4:30 p.m.

She was taken uner tow by another fishboat, Ellen B, who also took aboard the Lady Silica's skipper, John Upton.

Victoria Times
MONDAY, DEC. 1, 1975 21
SECOND SECTION

Marguerite's Runs to U.S. End If Company Scuttled

Social Credit leader Bill Bennett either has a short memory or is out to scuttle the Victoria-Seattle ferry run, Victoria NDP candidate Gordon Hanson charged today.

Hanson was referring to Bennett's statement in Nanaimo on Saturday that he would improve the ferry service between Vancouver Island and the B.C. Mainland by adding the Princess Marguerite to the B.C. Ferries' fleet. (See story on page 24.)

"Despite Mr. Bennett's later clarification that he didn't intend to kill the Marguerite, the ship could not legally operate from Victoria to Seattle under the B.C. Ferries' authority," Hanson said.

(The Marguerite is owned by the Crown Land Development Company and is leased to B.C. Steamships, which is incorporated in both B.C. and Washington State. The Marguerite could be leased to B.C. Ferries instead but this might create legal problems in connection with the Washington incorporation, a spokesman for B.C. Ferries said today).

Hanson, who came into the Times with a June 24 copy of B.C.'s Hansard, said Bennett is either planning to kill the Victoria-Seattle run or has forgotten that Resources Minister Bob Williams explained to him in the House that it had been necessary to form the B.C. Steamships Co., in order to keep the Marguerite on the run.

Replying to Bennett, Williams had said, according to Hansard:

"We had the advice of Freeman and Co. of Vancouver, the advice of Herridge, Tolmie and Co. in Ottawa; Ryan, Bush, Swanson and Hendall of Seattle; Acton, Laughton and Alexander of Victoria, et cetera." Williams had explained it had taken two months or so to study the legal ramifications.

"Placing the Princess Marguerite under the auspices of the B.C. Ferries system would mean Victorians would have no guarantee that the ship would continue to help our tourist trade," Hanson said. "In fact, the Marguerite would well end up on a Vancouver-Nanaimo run instead."

He said Bennett's statements on the Marguerite made the ship's future insecure under a Social Credit government.

"Once again, Mr. Bennett hasn't done his homework," Hanson said. "This time, he has made the election in Victoria a referendum on the future of the Princess Marguerite."

Meanwhile, Bruce McKay, director for transportation for the Greater Victoria Chamber of Commerce said that whatever the provincial government decides about administering the Marguerite, the chamber is determined that the ship must continue operating between Victoria and Seattle.

McKay said the chamber did not wish to get involved in the dispute between political parties and was confident that all parties could see the value of the service.

"Certainly the chamber intends to remind all parties that the Marguerite is vital to the economy of Victoria."

McKay said it might be more efficient to have only one company operating all B.C. government ships but in that case the B.C. Ferries company would have to obtain an international charter so it could carry out the service.

In Vancouver a spokesman for the Social Credit party said a Social Credit government would continue the Seattle-Victoria run and that Bennett had made that clear. The spokesman said he could not comment on the legal ramifications of the proposed change in ownership of the vessel to the B.C. Ferries company.

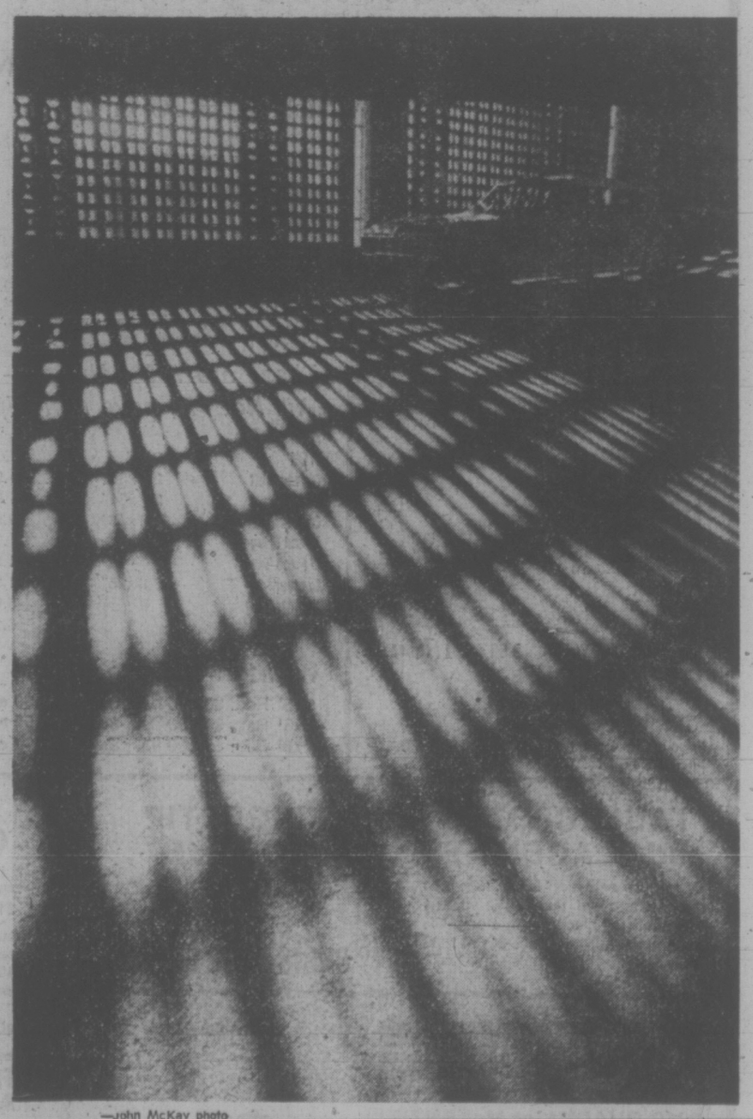

—John McKay photo

PUDDLES OF SUNLIGHT are rare but welcome change from what's usually under foot at this time of year. Winter sun low in southern sky threw this unusual pattern on floor of Fisgard Street parking building, orderly ranks of sunspots destined to retreat before familiar rain clouds.

BIKE LICENCES EYED

The regional bikeway committee is in favor of licensing all bicycles in the Greater Victoria area, says Ald. Joe Bourque.

While a bicycle registration would make it possible for police to trace stolen machines, Bourque said the committee is mainly concerned about the safety aspect.

Registration provides an opportunity to test a cyclist's knowielge of rules-of-the-road and to check bicycles for proper lights, brakes, reflectors and other safety items.

Bourque said registration, combined with a few simple tests, would make cyclists more aware of what they need to know for safe cycling.

Estimating that there are about 100,000 bicycles in the area, Bourque said a registration program could cover its own administration costs through a fee of $1 or $1.50.

A proposal is under consideration to have legislation covering bicycles included in the Motor Vehicles Act.

Bourque said a registration program is in line with the bikeway plan's main target — to make cycling safer.

Plans for a model commuter route between the University of Victoria and downtown Victoria have been developed with the help of Victoria, Saanich and Oak Bay municipal personnel. The route avoids main roads, using bicycle lanes marked on streets and, in some places, incorporates special paths that separate bicycle traffic from car traffic.

It is hoped the model route will lead to a bikeway system throughout the region.

TORONTO MARKET TRADING

In addition to Canadian Press stock reports, bond and mutual fund prices, market quotations also are supplied by the following firms or agencies: Investment Dealers' Association of Canada, Richardson Securities, Royal Bank of Canada, Pemberton Securities, A. E. Ames & Co., Annett Mackay Ltd., Bongard Leslie & Co. Ltd., and Vancouver Stock Exchange.

TORONTO CLOSING STOCKS
Distributed by CP.
Toronto Stock Exchange—Dec. 1
Complete tabulation of Monday transactions. Quotations in cents unless marked $. z—Odd lot, xd—Ex-dividend, xr—Ex-rights, xw — Ex-warrants. Net change is from previous board-lot closing sale.

Stock	Sales	High	Low	Close	Ch'ge
A and B					
Abby Glen	2282	335	330	335	+ 5
Abitibi	3522	9¼	9	9¼	+ ⅛
Abitbi 10	100	50	50	50	
Acklands	780	14½	14⅛	14½	+ ¼
Acme Gas	z500	7	7	7	
Acres A pr	z20	33	33	33	
Adanac M	69600	23	21	23	+ 2
Advocate	200	140	140	140	
Afton Min	600	5$	490	490	+15
Agnico E	9995	315	300	300	−10
Agra Ind	520	485	485	485	
Ahed M	z150	74	74	74	
Akaitcho	500	96	96	96	− 4
Albany	1000	22	22	22	
Alt East G	12100	8$75	8½	8½	− ⅛
Alta Gas A	5249	11⅞	11¼	11¼	− ⅛
Alta G C p	100	53	53	53	
Alta G D p	10	123	123	123	− 2
Alcan	4340	21⅞	21¼	21¼	+ ⅛
Algo Cent	100	13½	13½	13½	− 3
Algoma St	7096	25⅛	25	25⅛	− ⅜
Alf-Can B	4800	250	235	245	+10
Alliance B	225	400	400	400	
Alminex	100	5⅝	5⅛	5⅛	− ⅛
Alumin 4 pr	270	12½	12½	12½	
Am Bonza	1150	245	238	245	+10
Am Larder	500	29½	29½	29½	−½
Am Eagle	29000	36	36	36	− 1
Am Leduc	10200	6	5	6	+ 1
Andres W	1310	8⅞	8¾	8⅞	
Ang CT 290	z32	26¾	26¾	26¾	
Ang CT 315	120	29¾	29¾	29¾	
Ang U Dev	4700	72	72	72	+ 2
Aquitaine	1358	20¼	20	20⅛	− ¼
Args 250 p	610	25¾	25¼	25¼	− ¼
Argus C pr	100	13¾	13¾	13¾	− ¼
Asamera	700	8⅛	8	8	− ⅛
Asbestos	406	20¾	20¾	20¾	
Ashland C	600	9¼	9¼	9¼	+ ⅛
Ashland I	100	19⅝	19⅝	19⅝	+ ⅛
Asoc Porc	25	85	85	85	
Atco A	4600	12⅞	12¾	12⅞	
Autolec I	300	485	485	485	
BC Sugar P	225	11½	11½	11½	
BP Can	8892	11¾	11¼	11¼	− ½
Ballndery	2000	28	28	28	
Banister C	800	5¢	6	6	
Bank BC	180	18¼	18¼	18¼	+ ⅛
Bank MtI	12035	16¾	16½	16⅝	
Bank N S	8580	43½	43¼	43¼	− ⅛
Bankeno	12660	214	200	200	−16
Bartaco	200	132	132	132	
Baton B	1000	7½	7½	7½	
Bay Mills	100	12½	12½	12½	
Bay Mills p	100	10½	10½	10½	− ⅛
Bell Canad	5148	44⅛	44	44⅛	+ ¼
Bell A pr	275	43¾	43¾	43¾	− ⅛
Bell B pr	525	44	44	44	− ¼
Bell C pr	101	24⅞	24⅞	24⅞	
Bell D pr	500	48¼	48¼	48¼	
Bell 2.28	200	25½	25½	25½	− ¼
Black P A	500	370	350	350	
Block Bros	1700	350	335	350	
Bombrder	200	245	245	245	−15
Border C	3500	182	170	175	− 5
Bovis Cor	2500	100	100	100	
Bow Valy	2140	51⅛	15½	15½	− ¾
Bralor Res	2200	200	198	200	
Bramalea	500	55	495	495	
Brameda	4400	125	123	123	− 3
Brascan A	7329	11⅞	11⅛	11⅛	− ⅛
Bridger	2850	310	305	305	−15
Brinco	z13	420	420	420	
Br Am Bnk	z52	19	19	19	
BC Forest	z50	16¼	16¼	16¼	
BC Frest p	400	31	31	31	+ ¼
BC Pack B	200	15	15	15	
BC Phone	245	10⅞	10⅞	10⅞	
BCPh 4½ p	600	44½	41⅛	42	+ ¾
BCPh 4¾ p	115	44¾	43¾	43¾	
BCP 10.16 p	349	26	25⅞	25⅞	− ⅛
Brunswk	590	375	370	375	+ 5
Budd Auto	100	435	435	435	−15
Bulora Cor	3000	38	36	38	− 2
Burns Fds	1850	9¾	9¼	9¼	+ ¼
Bushnell	1100	450	450	450	
C					
CC Yachts	400	246	246	246	− 4
CAE A	1064	9¼	9	9¼	+ ½
Cad Frv	9700	11⅛	9⅞	10	
Cal Pow A	1425	28	27⅝	28	+ ¼
Cal P 7 p	100	73	73	73	+ ½
Calmor IB	1000	82	81	81	
Calvert	1000	16	15⅞	16	+ ⅛
Cam Mine	42500	28½	25	25	− 3
Camflo	2500	9	8	9	+ ¾
C Chib A	1200	390	390	390	+ 5
Camp RL	800	18⅞	18½	18⅞	− ⅜
Campau A	1625	480	473	480	+10
Campau 7p	200	57¼	7¼	7¼	
Can Cem L	100	99¼	9¼	9¼	
C Cem L p	100	13¾	13¾	13¾	
Can Dev p	471	97⅞	97¼	97⅞	+ ¼
Can Malt A	250	19¾	19½	19¾	+ ½
C Nor West	2800	470	450	465	− 5
C Pakrs C	1000	19	19	19	− ½
Can Perm	1235	17¼	17	17	
CS Pete	60100	295	274	275	−20
CSL pr	100	5⅝	5⅝	5⅝	+ ⅛
C Tung	1550	255	255	255	+ 5
Cdn Arrow	1000	11	11	11	− 4
C Cablesy	3725	12¼	12¼	12¼	+ ⅛
C Cable w	z40	105	105	105	
Cdn Cel	600	5$	49Q	5	+10
C Curtis	600	39	39	39	− 1
C Ex Gas	7800	310	300	300	− 5
C Found pr	z25	8¼	8¼	8¼	
C Homestd	4400	5⅛	5	5⅛	+ ⅛
C Hydro	200	5⅞	5¼	5¾	− ⅛
Cl Bk Com	7250	26¾	26¼	26⅝	+ ⅛
CIL	880	19⅞	19¼	19¾	− ¼
Cl Powr A	100	14⅞	14⅞	14⅞	+ ⅛
C Manoir	400	380	375	375	
C Marconi	170	400	400	400	− 5
Alt Merrill	z20	490	490	490	
CP Inve	16565	16	16	16	+ ⅜
CP Inve pr	190	33½	31½	31½	
CP Ltd	17797	14¼	14	14	− ⅛
CPL A p	600	8⅞	8⅝	8⅝	
C Reserve	2730	275	270	271	+ 1
Cdn Salt	235	13¾	13⅛	13⅛	− ⅛
Cdn Sup O	225	44	44	44	
Cdn Tire A	5191	48¼	48	48	
C Utilties	1950	9⅝	9⅝	9½	− ⅛
CU 10¼	450	27	27	27	+ ⅛
CWN G 4 pr	200	8	8	8	− ⅛
Canbra	2600	350	340	350	+30
Candel Oil	400	15½	15½	15½	
Capit Div	2600	26	26	26	+ 1
Cara	200	430	430	430	
Carl OK	3225	273	266	268	− 2
Carl A p	200	19⅝	19⅛	19⅛	− ⅛
Carl B p	z50	21¼	21¼	21¼	
Carma A	637	9⅞	8⅞	8⅞	− ¼
Carrier JD	100	130	130	130	
Cassiar	2595	6¼	6⅛	6⅛	
Celanese	350	430	425	430	
Celan 175 p	485	16⅛	16	16	− ⅛
Chib Kay	2000	11	11	11	− 1
Chib M	z100	26	26	26	
Chieftan D	3500	8¾	8	8¼	+ ¾
Chimo	12200	95	90	95	+ 4
Chrysler	2845	10½	10⅛	10⅛	− ⅛
CHUM	100	5¼	5¼	5¼	− ¼
CHUM B	195	7	7	7	
Claiborne	1500	220	220	220	+ 4
Coch Will	7700	37	35	35	− 4
Coin Lake	5000	10½	10	10	− 2
Coldstm	29	47	47	47	
Coles Book	100	8¼	8¼	8¼	
Comb Met	1083	12	12	12	− ½
Cominco	1230	33⅞	33⅝	33⅞	
Com Cap	2075	335	320	330	+20
C-Holiday I	800	295	285	290	− 5
Compr Alp	100	10	10	10	− ¼
Computel	200	5$	5	5	
Con Bath A	275	26⅞	26¼	26⅞	+ ⅛
Con Bath p	400	15¼	15	15	− ¼
C Bath 68 w	500	8	8	8	
Con Bldg	800	245	245	245	+ 2
Con Fardy	2136	225	220	220	− 4
C Marben	1000	34	34	34	+ 1
C Morisn	100	140	140	140	− 1
Cons Prof	2028	22	21½	21½	−2½
Con Textile	300	150	150	150	+ 5
Con Distrb	950	355	340	340	−15
Cons Gas	5517	12⅝	12⅝	12⅝	− ⅛
Con Gas D	z50	20¾	20¾	20¾	
Con Glass	325	11¾	11¾	11¾	− ¼
Control F	400	285	270	285	−10
Corby vt	z25	15⅝	15⅝	15⅝	
Cornat Ind	100	435	435	435	+ 5
Cr Food A	100	23	23	23	− 1
Coseka R	700	295	292	292	− 3
Costain R	500	7⅞	7⅞	7⅞	
Craigmt	1110	460	455	455	
Crain R L	300	8⅞	8⅞	8⅞	
Crestbrk	1500	270	260	270	
Crwn Life	104	54½	54½	54½	+ ½
Crush Intl	1000	7½	7½	7½	− ¼
Cuvier M	2900	90	85	85	− 1
Cyprus	900	9⅛	9	9⅛	3
D to G					
Dalmy A	500	8⅝	8⅝	8⅝	
Daon Dev	1020	5⅛	5⅛	5⅛	+22
Decca R	1200	390	385	385	− 5
D'Eldona	2200	32	32	32	
Denison	1750	52½	50¾	52½	+1¾
Dickenson	1400	465	455	460	
Discovry	2500	65	62	62	− 3
Doman I	100	6⅝	6⅝	6⅝	− ⅛
Dome	130	32	32	32	− ½
Dome Pete	7150	37	36½	36½	− ⅜
D Bridge	1050	26¼	26½	26¼	− ¼
D Explor	3000	24	23	23	− 1
Dofasco A	2008	24	23¼	23¼	−1⅛
Dofasco p	z140	51¼	51	51	
Dom Store	3010	17¼	17	17	
D Textile A	323	8⅝	8⅝	8⅝	
Dohmler	2500	19⅛	19⅛	19⅛	− ⅛
Domtar pr	z20	11	11	11	
Donlee M	4975	450	430	450	+20
Dr Mc C A	z25	11⅝	11⅝	11⅝	
Dustbane	100	5¾	5¾	5¾	
Dylex L A	500	7⅞	7⅞	7⅞	− ⅛
E-L Fin	270	455	455	455	
East Mal	656	200	190	190	− 8
East Sul A	2725	132	125	126	− 6
Estn Can S	z12	11⅞	11⅞	11⅞	
Ego Mines	1000	30	30	30	− 1
Electro A	650	340	340	340	
Elks Stors	700	6¾	6¾	6¾	+ ¼
Emco	422	7¾	7⅝	7¾	+ ¼
Extndcar	1000	5$	5	5	+10
Falcon C	2286	6½	6⅜	6⅜	
Falcon	1495	29¼	29	29	
Frm Mer p	300	10⅜	10⅜	10⅜	+ ⅜
Fed Pipe P	z20	75½	75½	75½	
Fields S	1050	9¼	9⅛	9⅛	− ⅜
F City F wt	100	215	215	215	−10
F Ornenda	8000	5	5	5	
Foodcrp Lt	500	210	210	210	
Foodex S	7100	350	335	335	−10
Merrill	z20	490	490	490	
GTH Steel	1050	5¾	5½	5⅝	− ¼
GSW Cl B	4000	5¼	5¼	5¼	
GSW C pr	z7	8$5	8$5	8$5	
Gaz Metr	z25	5⅞	5⅞	5⅞	
Gaz 5.40 p	z15	53	53	53	
Gaz 5½ p	z10	52	52	52	
Gaz M 66w	2600	13½	10½	10½	−3½
GMC	1084	58	57½	57⅞	+ ⅜
Genstar L	100	19	19	19	+ ⅛
Gnstar L w	700	450	450	450	−10
Gesco Dis	700	355	355	355	+ 5
Gt Mas	118165	124	110	111	−15
Giant Yk	210	6¼	6¼	6¼	+ ¼
Gibraltar	3200	5¼	5	5⅛	
Glendale	1000	145	145	145	+ 5
Goodyear p	z45	5$1	31	31	
G Mckay A	1200	56	6	6	+ ⅛
Graff G	400	5$0	29¾	30	+ ½
Granduc	2500	112	107	108	
G L Nickl	1000	47	47	47	+ 1
GL Paper	405	22¼	21¼	21¼	− ⅜
GN Fin	1000	135	130	130	+10
Gt W Life	469	5$1	51	51	
Gt West S	200	5⅝	5⅝	5⅝	+ ¼
Greyhnd C	1100	29	29	29	− 1
Greyhnd	1012	18⅛	18⅛	18⅛	− ⅛
Guar Trst	100	5$	5	5	
Gulf Can	1954	28⅝	28¼	28¼	− ½
H to L					
Hambro C	800	195	190	195	
Ham Tr	500	12	12	12	
Hardee	z200	89	89	89	
Harlequin	177	5$¾	8¾	8¾	
Harris J S	200	430	430	430	
H Wood	4400	72	69	70	+ 1
Hawker S	408	5⅝	5⅝	5⅝	− ¼
Hawker pr	z35	55⅛	54½	54½	
Hayes D A	372	5$	5⅞	6	
Holinger A	934	28⅛	28½	28½	− ½
Homco A	1000	195	195	195	− 5
Home A	866	29⅞	29	29⅞	
H Bramor	200	190	190	190	−10
Howdn DH	500	5$½	8½	8½	
Hud Bay A	1460	17¼	16¾	16¾	− ½
H Bay Co	1471	16⅛	16⅛	16⅛	− ¼
HB Oil Gas	2297	53¾	36¼	36¼	+ ¼
Hur Erl 7¾	550	521	20¾	21	+ ¼
Husky Oil	6960	18¼	18½	18¼	
Husky E w	200	5⅛	5⅛	5⅛	− ⅛
Hydra Ex	3000	28½	26	28½	−1½
IAC	2028	18¾	18¾	18¾	− ⅛
ITL Ind	z80	81	81	81	
IU Intl	8500	10¼	10⅛	10⅛	
Imasco A	510	27¼	27¼	27¼	− ¼
Imp Oil A	14301	24⅝	24	24⅛	− ¼
Indal	750	11½	11¼	11½	
Indusmin	100	7¾	7¾	7¾	− ⅜
Inland Gas	400	8½	8⅜	8½	+ ⅛
Inland G p	410	10	10	10	
Inter-City	300	430	415	415	−10
Inter C A p	100	13½	13½	13½	
Inter C B p	200	15	15	15	+ ½
Intrmetco	200	5$⅞	5⅞	5⅞	− ⅛
IBM	405	$229	227	229	+ 1
Int Mogul	1879	272	260	260	− 7
Inco A	14202	25¾	25⅜	25¾	+ ⅜
Inco B	250	25⅝	25⅝	25⅝	+ ⅛
Int Obaska	500	10	10	10	− ½
Interpool	100	11⅞	11⅞	11⅞	+ ⅛
Intpr Pipe	1945	12⅞	12⅛	12⅛	− ⅛
Int Pipe w	3100	50	46	46	− 4
Ipsco	3300	13¼	13	13	+ ¼
Inv Group	250	6¼	6¼	6¼	+ ⅛
Inv Grp A	3250	5$	5¾	6	
Inv Grp 5 p	175	12¾	12¾	12¾	− ¼
Irish Cop	6000	4	3	4	
Ivaco A	500	5$⅞	8¼	8¼	− ¼
Jannock	1100	5$	495	495	− 5
Jannock A	200	11½	11½	11½	
Janoc 6 p	100	5$8½	5$½	5$½	
Jelex	z500	5	5	5	
Jorex Ltd	4500	14	13	13	− ½
Kaiser Res	700	$10	9⅞	10	− ⅛
Kaiser wt	1100	$7¼	7⅛	7⅛	− ⅛
Kaps Tran	2450	225	220	220	+ 5
Keeprite B	375	$5¼	5	5	− ¼
Kelly O A	385	$5	5	5	
Kelsey H	z60	$7½	7½	7½	
Kerr A A	3700	$9⅞	9⅝	9⅝	− ⅛
K Anacon	z200	15	15	15	
Koffler A	3000	365	365	365	+10
Koffler w	3300	½	½	½	
Labatt A	345	$18	17⅞	17⅞	− ⅛
Labatt A p	200	$17⅞	17⅞	17⅞	+ ⅛
Lacana	2000	370	355	355	−15
Laidlaw A	900	5⅝	5⅝	5⅝	
LOnt Cem	2000	325	325	325	−10
Lasltr Km	3000	28	26	26	
Laurasia	2500	46	45	45	− 2
Lau Fin	1466	6¼	6½	6¼	+ ⅛
Lau P 1.25	110	$14	14	14	
Lau Fn 140	100	$14⅜	14⅜	14⅜	
Leigh Inst	4300	238	225	225	−10
Leons Frn	200	$8	8	8	+ ¼
Levy A pr	100	$5¼	5¼	5¼	− ⅛
LL Lac	1900	145	145	145	
Livingsto	z50	$10	10	10	
Living w	225	$6	5⅞	6	+ ¼
Lob Co B	500	475	470	470	− 5
Lob Ltd Ap	250	$13¼	13¼	13¼	+ ⅛
Lob Ltd Bp	166	$14⅜	14⅜	14⅜	− ⅜
Lochiel	700	105	105	105	− 1
Loeb M	600	265	265	265	− 7
Lost River	1200	249	244	244	− 6
M to O					
MEPC	2700	$5¼	5¼	5¼	
MEPC w	600	75	75	75	− 5
MH Cable	200	8	8	8	− ¼
Mclan H A	400	$7¾	7½	7½	− ¼
MB Ltd	2285	$18⅞	18¼	18½	
Madeline	1800	150	148	150	
Madsen	2000	46	46	46	+ 1
Magna Int	43000	$11	11	11	
Magnetcs	1000	32	32	32	+ 2
Maistc Wil	900	245	240	245	+ 5
Major H D	100	340	340	340	
Malartic	1000	75	73	73	− 4
Man Air	4000	70	69	69	− 1
Marcana	2000	12½	12½	12½	− 1
Maritime	596	$17½	17½	17½	
Martim A p	400	$7¾	7¾	7¾	− ¼
Mar T 860	600	$9¼	9	9¼	− ¼
Mar T 940	100	$10	10	10	
Markel F	200	275	275	275	+ 5
Martin	5500	12½	12½	12½	− ½
Mass Fer	13445	20	19⅝	19⅝	− ⅜
Mas F 2.50	1200	$26⅛	26	26	− ⅛
Mc Adam	2525	32	31	32	+ 1
Mc Intyre	450	$39	39	39	+ 2
Melchers	200	287	287	287	+ 2
Melton R E	1000	380	380	380	−10
Mentor	13500	107	104	104	− 3
Mercantil	3120	$16¼	16⅜	16¼	+ ¼
Merland E	1500	185	180	180	− 5
Met Trust	300	$14	14	14	− ¼
Midcon	500	68	68	68	
Midrim	12000	12	10	12	+ 2
Mindamr	2800	13½	13½	13½	
Minef Res	1500	88	87	87	
Molson A	8425	$19	18½	18⅞	− ¾
Molson B	1000	$16½	16½	16½	− ½
Moore	4592	$49¾	49¼	49¼	− ⅛
Multi-Mi	8500	44	43	43	
Multi Acc	850	255	250	255	+ 5
Murphy	400	450	435	435	− 5
NBU Mine	1300	240	240	240	
NSI Mark	9300	110	100	110	+20
NaChrs I	5830	5⅝	5⅜	5⅜	− ⅜
Nat Drug p	200	57	7	7	+ ¼
Nat Sea A	300	$10⅞	10½	10⅞	+ ⅛
Nat Trust	100	$15¼	15¼	15¼	
Neonex	2600	122	120	120	− 2
New Ath	z150	8½	8½	8½	
NB Tel	452	$13¾	13⅝	13⅝	− ⅛
NB Tel A p	400	$14¼	14¼	14¼	
NB Tel 1.85	450	$19½	19½	19½	− ½
N Kelore	4000	13	13	13	
N Provid D	1742	25	23½	23½	−1½
N Senator	1000	15	15	15	
N York Oil	2000	35	35	35	+ 2
Newconx	800	380	380	380	−20
Nfld LP A	1200	$10⅜	10⅜	10⅜	+ ⅛
Newnor	4000	8	8	8	− ½
Nick Rim	z255	5	5	5	
Noranda A	5640	$31½	30½	30⅝	− ½
Norbaska	1500	15	15	15	
Norcen	5115	$10¼	10⅛	10⅛	
Norcen B	100	$18¼	18¼	18¼	+ ¼
Norcn 150	3300	$18⅝	18½	18½	+ ⅛
Norcen w	800	127	127	127	+ 1
Norrie	1000	15	15	15	
NC Oils	1100	470	460	460	−10
N Canada	1000	28	28	28	
Nor Elect	5428	$25¼	24¾	24⅞	+ ⅛
Ne Bell w	4400	$7½	7¼	7¼	− ¼
Northgat	1600	310	300	310	+ 5
Northld	3000	9	8½	8½	− ½
NS Savngs	100	$12¾	12¾	12¾	+ ¼
Nowsco W	600	$8¼	8	8¼	
Nu-Wst A	460	$12¼	12⅛	12⅛	− ¼
Nufort Res	2000	15	15	15	− 1
Numac	5500	$14¼	11	11¼	
OPI Ltd	600	169	166	166	+ 1
OSF Ind	500	350	345	350	
Oakwood P	1000	70	70	70	
Obrien	3200	37	36	36	
Ocelntl Pt	650	$15	14⅞	14⅞	+ ⅜
Oceanus I	z25	50	50	50	
Ocelot Ind	3300	59	8⅞	8⅞	− ⅛
Ontario Tr	1100	375	360	375	−20
Orchan A	2240	235	231	235	+ 5
Oshawa A	775	440	435	440	
Oshawa w	z100	15	15	15	
P to S					
Pac Coper	1000	55	55	55	+ 2
Pac Pete	6211	$27¾	27⅜	27½	− ⅜
Page Pet	900	140	140	140	−10
Paloma P	606	180	180	180	+ 3
Pamour A	1110	320	320	320	
Pan Centr	383	110	110	110	
Pan Ocean	4145	9½	9	9⅛	− ⅜
Pancana I	1000	81	81	81	
PanCan P	2925	$17	16¾	17	+ ¼
Pe Ben O	1200	255	250	255	+10
Peerless	500	350	350	350	
Pembin A	640	350	350	350	
Pembln B	z40	325	325	325	
Pennant	z66	290	290	290	
P Dept S	500	345	345	345	− 5
P Jewl A	9400	$5¼	5	5¼	+45
Petrofina	z3	$18⅝	18⅝	18⅝	
Petrol	200	130	130	130	
Peyto Oils	4200	300	291	300	+13
Pine Point	355	$29¼	29⅛	29¼	
Place G	6000	37	34	34	− 2
Placer	2904	$20⅜	20⅜	20⅜	
Plysr 840	400	$23⅛	23	23	
Pominex	2000	40	40	40	
Pow Corp	1340	5$¾	8¼	8¼	− ½
Pow Crp pr	950	$24½	24½	24½	
Pow C S pr	200	5$¼	8¼	8¼	+ ¼
Prado Exp	1000	155	150	155	+ 5
Precamb	500	51	51	51	− 4
Pre Cable	381	5$¼	5¼	5¼	
Price Co	2797	$13⅜	13½	13⅜	+ ⅜
Provigo	200	10	10	10	
Qasar Pet	1000	275	270	275	+20
Q Mattgml	10000	26	26	26	+ 5
Que Sturg	6800	106	100	100	− 6
Radiore	2000	14½	14½	14½	− ½
Ram	1300	225	225	225	
Ranger	3050	$13¼	12¾	12¾	− 1
Rank Org A	500	330	330	330	+20
Rayrock	500	65	65	65	− 1
Readers D	100	5⅞	7⅛	7⅛	+ ⅛
Redpath A	140	$21½	21½	21½	+ ¾
Reichold	200	40	40	40	+ 2
Reed Pap A	100	$21⅛	21⅛	21⅛	− ⅛
Reed Oslr A	8550	490	485	490	
Reichhold	200	17½	17½	17½	− ½
Rembrant	9000	5$⅛	450	455	−82
Repub Res	500	40	40	40	
Res Servic	2000	135	135	135	−15
Revelstk	2000	5⅞	7⅜	7⅜	
Revnu Prp	500	72	72	72	− 1
Rileys D	z50	81	81	81	
Rio Algom	200	5$½	28½	28½	+ ¼
Riv Yarn A	500	450	425	425	+25
R Little	1040	195	195	195	
Roman	6560	$12⅝	12¼	12⅝	+ ½
Ronyx Cor	2750	72	63	72	+12
Rothm A p	z100	65	63½	65	

80 BOATS and MARINE

DUNCAN BOATLAND

Used Boats

74 REINELL 21'
4.4 Metre H.T.
—Standup head
—Full galley
—188 Mercruiser
$9900

74 REINELL 24'
2500 Cruiser
—Standup head
—C.B. Radio
—Galley, full curtains
—188 Mercruiser
$11,900

Mercury Outboards

VANCOUVER ISLAND'S OUTSTANDING BOAT CENTRES

DUNCAN Boatland

6045 Trans Canada Hwy. DUNCAN 746-4158
642 Burnside VICTORIA 386-2474

OPEN
Mon.-Fri. 8 a.m.-5:30 p.m.
Sat. 9 a.m.-4 p.m.

Introductory OFFER

CAMPION'S NEW 26' TOBA Command Bridge

—235 OMC I.O.
—Standup marine head with vanity
—Hydraulic steering
—Galley with alcohol oven
—Depth Sounder
—CB radio, compass

This boat is list at $23,375
Now till Dec. 31, 1975

$19,800

OAK BAY MARINE

Sales and Service

1329 BEACH 598-3393

gp

IT'S THE SERVICE "THAT SETS US APART"

SALES AND SERVICE FOR

BAYLINER
HOURSTON GLASSCRAFT
CAL GLASS

OMC—VOLVO MERCRUISER

JOHNSON OUTBOARDS

GIBSON

POWERCRAFT CENTRE LTD.
2520 Government St. (Near Bay)
382-8291

We service what we sell And all other inflatable boats as well.

B.C. INFLATABLE BOAT CENTRE
1208 WHARF ST.

On the lower deck at HARTWIG COURT. Phone 383-3225 for details. Div. OAK BAY MARINE SALES.

NATIONAL Boat Sales Ltd.

2060 WHITE BIRCH ROAD
SIDNEY, B.C.
NEW AND USED
(604) 656-3966

GRANDBANKS, ALASKAN OVERSEAS
FISHER MOTOR SAILERS
BROKERAGE

LIFE LINE
Sea and Ski
Buoyancy jackets

Reg. $55

Bosun's Days Price
$ 38.75

BOSUN'S LOCKER LTD

580 Johnson St. 386-1308

DOUBLE EAGLE
14', 16', 17', 18'6" and 20'
and
TANZER
SAILBOATS
14', 16', 22', 26' and 28'

on DISPLAY AT
Bob Whyte Marine
SALES AND SERVICE
2228 Harbour 656-6421
PACKAGE DEALS our specialty
Authorized JOHNSON — OMC Dealer

It's always fair weather for boat shoppers. Inside Blue Water's comfy show room at 739 Elmbridge Way in Richmond
San Juan—Islander—Pearson
Cal—North Star—Contessa

We Sell Sailing

CONNOLLY INDUSTRIES
3388 Douglas St.

Complete Marine Service for Engines, Refrigeration, Hydraulics. "Big Enough to know how Small enough to care."

3338 Douglas St.
385-5313 386-0662
8 a.m. to 5 p.m. After 6 p.m.

"YE OLDE SALE TABLE

Our gift to you — A Group of selected items carefully thrown on our sale table and marked way down. Some tasty marine goodies for Xmas Gifts. Get an anchor for his stocking.

ALL BAY MARINA
2238 HARBOUR RD.
SIDNEY
CLOSED MONDAYS 656-3167
OPEN 6 DAYS

BOSUN'S BOAT SAILS
656-5564
10775 McDonald Park Rd.
Sidney, B.C.

Chrysler Outboards
See us for Sales—Parts—Repairs
KEN PRASING EQUIPMENT
478-9313 800 Goldstream

80 BOATS and MARINE

METRO MARINE

SANGSTER

"When you want the very best"

SANGSTER
18' TEXADA — full camper top, 120 h.p. Mercruiser.

SANGSTER
18' COHO walk-through windshield — camper top, 120 h.p. Mercruiser also available with hardtop, 140 h.p. and 165 h.p.

SANGSTER
20' BLUEBACK — walk-through windshield — sleeper seats, camper back. 165 h.p. Mercruiser.
—also available with weekender GALLEY PACK.

SANGSTER
22' DOLPHIN Hardtop with camper back. Weekender Galley Pack.
—also available 165 h.p. and 185 h.p. Mercruiser.

SANGSTER
25' MARLIN full cabin, fly bridge, complete in every detail and equipment.
COMPLETE LINE OF Road Runner Trailers 12' to 26' Models

WE TAKE TRADES
Cars, boats, trucks, campers—all taken in trade on any of our fine Sangstercraft line.

100 PER CENT FINANCING O.A.C.

2360 Beacon Ave.
SIDNEY
CALL NOW
656-1105

BRUCE LOCKHART, Mgr.
382-6315

METRO MARINE

MERCURY MARINE

GIFTS FOR THE SKIPPER

Compasses, Log Books
Rod Holders, Horns
Drink Holders, Cushions
Life Jackets, Sharp Heaters
Lowrance Electronics
Unimetrics C.B.'s
Ladders, Fire Extinguishers

COMPLETE MARINE ACCESSORIES

WINTERIZE YOUR MERCURY, MERCRUISER NOW

Call Paul Holm, Service Manager

385-1457

MERCURY MARINE

800 CLOVERDALE

GOLDSTREAM MARINE

Your Newest EVINRUDE—OMC Dealer

Dealers for
K & C THERMOGLASS
ROAD RUNNER Trailers
EZ LOAD Trailers

Complete MARINE REPAIR CENTRE
Jim Dempster, Shop Foreman
Walter Wakely, Mechanic

Complete Line of PARTS and ACCESSORIES

GOLDSTREAM MARINE LTD.
2994 Jacklin Rd. 478-8391

OUTBOARDS FOR SALE

50 h.p. Merc. elec. fresh water overhauled, complete with tank controls and wiring.
50 h.p. Merc manual. Fresh water overhauled.
30 h.p. Merc. manual. Good. Complete with controls and tank.
35 h.p. Merc. Manual. Good.
Two 35 h.p. Merc. electrics overhauled. Complete with tank, controls, wiring, steering.
40 h.p. Johnson. Electric overhauled.
10 h.p. Johnson overhauled.
All engines fully guaranteed. Trades considered.
OCEAN OUTBOARD
Days 656-6231 Nights 656-5938

VAN ISLE MARINA

FUEL DOCK
Vacuum pump oil change. Complete line of filters and accessories for all vessels. Sharp and Calorfix heaters $42.95 up. Open 7 Days a week 8-5:30.

VAN ISLE MARINA CO. LTD.
Tsehum Harbour Box 2130
656-1138 Sidney, B.C.

SIDNEY PROPELLER AND MARINE POWER LTD.

See our Sailboat diesels from 6-36 HP. Also the Espar Heaters from 8-48,000 BTU.

NORWESTER
21-27-28' SAILBOATS

Horwood Marine
823 Pandora
385-1451

80 BOATS and MARINE

BLACK RAVEN

55-ft. converted tug, 100 hours since complete rebuild on 350 h.p. Wakeshaw diesel. Suitable for live aboard-towing, log salvage etc. An excellent buy at $29,900. Maple Bay Marina, Duncan B.C., 112-748-2952, or Terry Vaughan evenings 112-537-5152.

WESTPORT YACHT SALES

Good listings required — If you are considering selling please contact us at
WESTPORT MARINA
2075 Tryon Road, Sidney. 656-5832

BOATERS!

See our large display of appliances, plumbing and electrical supplies.

S. J. PEDEN LTD.
2855 Quesnel St. 386-3464

16' WOOD BOAT WITH '70 55 HP Triumph Evinrude, electric start, electric gear changer, mechanical steering, engine has only approx. 40 hrs. since new. Trailer and ½ canvas top included. $1,500. 477-1766 between 5:30 and 7 and ask for Ted.

HARBOUR MACHINE LTD.
MARINE ENGINES
New — Used — Gas — Diesel
Engine rebuilding general machinists. Propeller repairs and modifications. Aluminum and steel welding, repairs and fabrication.
31 Erie St. 383-6555

CHANGING TO DIESELS, 210 h.p. OMC motor and out-drive in top condition throughout. Complete with instrument panel and gauges, single lever controls, extra propeller. New price $4,000. Sell for $1,800. Can be seen running in boat anytime. 652-3389.

R.F.C. MARINE LTD
Quality and personal service for
ALBIN—CROWN—SURFER
at Kingfisher Marine, 2270 Harbour Rd., Sidney.
656-5591 Eves. 656-6330

IDEAL FOR FISHING
14' plywood boat with trailer, Evinrude 5½ HP motor with 2 five gallon tanks, downrigger, paddles, jackets, etc. $525 or trade for what have you. 477-8324.

GOOD V6 ENGINE WITH BELLhousing for Volvo outdrive. Asking $450. Includes manifolds. Needs exhaust elbow. Call Wallace Island via Nanaimo Radio operator evenings.

CHRYSLER OUTBOARDS
SALES—PARTS—SERVICE
GOOD DEALS on NEW and USED outboards NOW!
VIC. LAWNMOWER HOSPITAL
834 Johnson St. 386-8338

SPECIAL
"SCOTTY" Downriggers
25 Per Cent Off Regular Price.
WHILE THEY LASTII
McQUADES MARINE SUPPLY
1292 Wharf St. 383-1141

CANOE COVE YACHT SALES
Sidney, B.C.
656-5711 656-3915

BOAT BROKERAGE
ON DISPLAY at West Bay Marina
MACE MARINE
383-3324

12' BOAT, FIBREGLASSED PLYwood hull, 35 h.p. Johnson, Tipback trailer, gas tank, paddles, 2 lifejackets. Asking $795 or near offer. 743-5432 after 6 p.m.

BRITISH SEAGULL OUTBOARDS
SALES — SERVICE — PARTS
All Models now in Stock
VIC. LAWNMOWER HOSPITAL
834 Johnson St. 386 8338

RADIOS — SOUNDERS
Special savings during Nov. BALL SHEMILT Electronics Ltd., 1 West Burnside Rd. 386-9414.

32' DOUBLE ENDED CABIN cruiser, with 3-cylinder East Hope engine, $2,500; phone Jim at 652-3538 or 652-1713.

22' SANGSTERCRAFT, TWIN volvo penta stern drive, loaded, must sell. Trade up or down. 477-6838.

26' THUNDERBIRD, 1973 MAIN, 1975 Genoa, and furling gear, Australian mast, Harken blocks, '73 HP Johnson outboard; 385-4176.

19 FT. LIGHTNING SAIL BOAT, excellent condition, 4 h.p. outboard, full canvas cover, many extras. Cobble Hill 743-5114.

USED DACRN MAIN SAIL, suitable for cruising, 36' Luff, 12'6" foot two reef points, $100. 477-1603.

20-FT. CABIN INBOARD, GREY marine. Starter, generator, power bilge, modern head. Very economical on gas. 479-7084 after 6 p.m.

'71 6-H.P. JOHNSON, TANK AND hose, excellent, $395. 383-3324. Mace Marine.

1969 10 H.P. MERC OUTBOARD, just overhauled, $300. Phone after 4:30 p.m. weekdays. 477-8691.

16' BOAT, MOTOR AND TRAILER plus extras, $2,600. Call after 4, 384-4754.

JEEP V-6 225 CU. IN. MOTORS, and four cyclinder Jeep motors. 477-1784.

1974 MODEL 30 HORSEPOWER Chrysler outboard. Used 20 hours. Sell for $1,000. 652-3389.

1971 MERCURY 20 H.P. OUTboard controls and tank, $500. 479-3971.

FOR SALE DOREEN BELLE 40' Troller, built 64, $60,000. 112-723-8864.

16 FT. LIGHTWEIGHT CANOE with motor mount. Asking $185. 383-0426.

MUST SELL
46' Troller "Sandra Carol". Fully equipped. 478-7294.

HAIDA CLASS RACING-CRUISING sloop. Well equipped. $12,500. 592-3976.

17½' GLASCRAFT, '74 Chrysler 45 h.p. electric, trailer depth sounder, $3,550. 478-5980.

SAND BLASTING
Trailers, tanks, etc. Phone 592-9627.

RECONDITIONED 110 H.P. OUTboard Mercury, $1050 or best offer. Phone after 6 p.m. 748-1718.

12 FT. BOAT WITH TRAILER and 1959 5 h.p. motor, $250 or sell separately. 383-9680.

15 HP JOHNSON; LITTLE USED, $450. 595-8564.

LIKE NEW 9.9 OUTBOARD Chrysler, $500.00. 537-5149.

LASER IN GOOD CONDITION. 474 Church St., Comox, 339-2646.

1975 16' CAL GLASS WITH 115 Merc. 384-8470.

14' CEDAR CANOE, THREE PADdles, $200. 478-6654.

10 GALLON FIBERGLASS RESIN, 652-1779.

83 AIRCRAFT

HOME BUILT AIRCRAFT COMplete needs work, motor — propeller — under carriage. $650. See at 314 Goldstream. Phone 478-2031.

LYC-0-290-D-2, 138 H.P., 1180 hours since new, complete with prop and engine log, $1800 or best offer. 478-7705, after 5.

92 SPORTING GOODS

A Lifetime Christmas Gift

For year round enjoyment introduce archery to your family and friends. Lessons, Gift Certificates

Quality Equipment

MUIR ARCHERY
8948 Cloverdale
382-3014

Open Tues. thru. Sat.
11 a.m.-5:30 p.m.
Fri. till 7 p.m.

Robinson's

Weatherby 300 mag. plus 3x9x, $449; Rem. 30-06 pump, $169; Glenfield 30-30, $124; Alpine 308, $159; M.I. carbine, $129; Sav. 30-30 pump plus 4x, $159; Sako 308, $299; Win. mod. 12, 16 ga., $199; Sav. 12 ga. auto., $124; S. and W. mod. 36, 9 MM auto., $199; Ruger 44 mag. super, $224; Ruger 44 army S. P., $174; Colt 32, $69; S and W 38 4" $89.
LARGE RELOADING DEPARTMENT
1307 BROAD 385-3429

DIVERS' XMAS GIFTS
We feature the world's No. 1 equip., U.S. divers "Aqua-Lung". You can buy the best for less than No. 2. Talk to the experts at:
FRANK WHITE'S SCUBA SHOP
832 Fisgard Street

92 SPORTING GOODS

McCallums' Guns
GOOD, BAD AND UGLY GUNS
BOUGHT, SOLD AND TRADED
784 Goldstream Av.
478-4575

ROYAL OAK SPORTING GOODS
Royal Oak Shopping Centre
479-4232.
Hockey equipment—complete outfitting for all ages.
Lady's figure skates by Bauer.
Squash and Badminton racquets and accessories.
Fishing rods, reels, and tackle.
Shop early for Christmas.
Christmas lay-away.
Open Thursday and Friday nights 'till 9.
Easy Parking.

SKATES FOR CHRISTMAS
RAY'S SPORT CENTRE LTD.
1692 Douglas 385-6312
and and
Colwood Corners 478-3606

FULL SET OF MEN'S RIGHT hand Spalding reg top Flite, 10 irons, 3 woods, putter, new bag. Only $325. 478-5821.

ROSSIGNOL STRATO 102'S 207 cm., marker step-in, rotomat; Nordica 3-buckle plastic boots, size 10; used 4 times. 382-4967.

HOCKEY — FULL EQUIPMENT suitable 10 year old, $15 takes all. 477-4202.

KNEISSL WOOD SKIS, 190s, bindings, $55. Henke buckle boots, size 7, $30. 479-6591.

USED ONCE: ROSSIGNOL ST650 skis, 200 cm. Look — Nevada bindings $215. 384-9063.

WANTED: ONE PAIR OF GOOD child's skis, size 110 or 120 cm. 656-5345.

GAME PROCESSING, 18C LB. Weldon Meats Wholesale. 478-1281.

WANTED: 12-GAUGE RELOADER. Phone after 5, 382-1277.

93 CAMERAS, SUPPLIES AND PHOTO FINISHING

—It's Here
The Fabulous New Print From Slide Material Cibachrome.
Bill's Photo Supply
1672 Douglas 383-7443

PENTAX 6X7 AND ACCESSORIES all as new or unused in original factory packing, guaranteed perfect condition (retail price) camera $695 ($1,095), slick tripod $59 ($89), Auto Bellows $145 ($220), 10" telephoto mounted syncro $135 ($250), Strobinar auto 770 flash $85 ($179), Acme professional quartz lites model 710 SL $55 ($109) (2 never used), Camera case $30 ($60). The lot for retail price of camera plus $100. 592-3728.

CIBACHROME
HAS ARRIVED
THIS WEEK'S SPECIAL
GAF 2690 Slide projector, auto. focus remote control. $134.95.
NOOTKA PHOTO and BOOKS
Humboldt across from Empress
382-5241

WANTED TO BUY OPAQUE projector. 656-2142.

SUPER 8 PROJECTOR, NORIS table, $25. 598-7736 or 592-2082.

96 RANGES, STOVES and FURNACES

G.E. 30" DOUBLE OVEN RANGE and matching Vent fan. 2 complete ovens fully automatic, rotisserie, etc. Top of the line model. Excellent condition. White in color. $345. 652-1423.

ONE GENERAL ELECTRIC Fridge, 5' high x 2' wide; one Force Electric Stove two burner 3' high x 1½' wide; $65 for both; 2331 Dowler Place.

MOFFAT ELECTRIC RANGE, window over, rotisserie, automatic oven, 8 years old, excellent condition. $125. 598-3887.

1972 AMERICAN STANDARD furnace, complete. Excellent condition. $200 firm. 477-5672.

97 FURNITURE

Solid Rock Maple
ROCKERS WITH BACK AND SEAT PADS
$89.00
TERMS, FREE DELIVERY
CALL JIM 386-2450

Continental Home Supply

MATTRESSES

WHY NOT
buy your spring filled mattress directly from our factory, good quality at a reasonable price.
6-INCH LATEX
FOAM RUBBER (All Sizes)
posture zone support, clean, hygenic, doesn't sag or lump. 3'3", $109; 4'6", $139; Queen, $179.
IMMEDIATE DELIVERY
GREGG FURNITURE
2300 Douglas 388-7365

Quality Furniture DIRECT FROM FACTORY TO YOU
Amazing Savings
656-5913

MOVING MUST SELL ONE green tweed modern style chesterfield, $30. One older style dryer. Working order, $25. Two Holly-wood beds with mattresses, good clean condition, $70 pair. 652-3778.

EUROPEAN INSPIRED SWIVEL rocker and Ottoman in Teak veneer and brown genuine leather, chrome plated base, almost new, cost $400, open to offers. 383-9091.

3 PIECE BEDROOM SUITE, NO mattress, large mirror, chest, poster bed. $80. 382-0265 before 9:30 a.m. after 6:30 p.m.

WOODPECKER
Casual furniture you can afford. Village Square, Bastion Square. 382-6412.

GREEN LOVESEAT $150. Green leather sofa, suitable for den, $150. Both excellent condition. 592-2706.

DINING SET AND FOUR HIGH back velvet chairs, medieval style, English Leighton piano, 821 Leslie Drive.

COLONIAL STYLE, 4-SEATER Chesterfield and chair, needs cleaning or recovering, $50. 478-8913.

WHITE CHEST DRAWERS. Walnut chest drawers. Good condition. Antique fire basket. 383-0294 evenings.

39" HOLLYWOOD BED, WITH box spring and mattress, all complete, $150, miscellaneous items, 384-5531 between 5 and 7.

EXECUTIVE DESK, NEAR PERfect condition, solid oak throughout, refinished top, with oak swivel chairs, $350. 479-2346.

ARBORITE TABLE AND SIX chairs, white and brown, $50. 479-4687.

AS NEW BEAUTIFULLY styled chesterfield chair $185. Phone 592-6662.

QUEENS SIZE HOLLYWOOD style bed, Sealy deluxe, almost new $150, 420 Atkins. 478-6937.

CUSTOM BEDS; CAPTAIN'S $110; Mate's, $110; bunks, $90. Delivered. 479-7400.

MINI CURIO CABINET, LIGHTed, Queen Anne style, almost new. Cost $300, open to offers. 383-9091.

ITALIAN PROVINCIAL STYLE double pedestal desk and chair, $100. 384-7603 after 5.

"SMALL AND BOYCE" LOVE seat, gold plush velvet, new. 592-2692.

5-PIECE KITCHEN SET, LIKE new. Phone 478-5135.

DAVENPORT BED, BROWN tone, $55. 592-0442, 722 Laurentian.

97 FURNITURE

VILAS

GENUINE VILAS FURNITURE
WE SHIP ANYWHERE IN B.C.
BROCHURE ON REQUEST
CONTINENTAL FURNITURE
716 JOHNSON STREET 386-2459

PLAIN SMALL 36"X20" SOLID oak table-desk, 1 centre drawer, matching solid oak (all wood) office chair, $90 for both; similar size Oak Veneer dressing table (or desk), 2 small side drawers centre of top lifts up, has mirror attached to underside and cosmetic or stationary storage compartment, $65, 592-9605.

PINE
Solid 2" pine trestle table. 36x60 — $200.

WOODSHED FURNITURE
612 Fisgard St. 383-4015

CHRISTMAS GIFT, CRUSHED velvet sofa, excellent condition, $450. Phone 592-7429 weekends.

98 TV, STEREO, RADIO SALES and SERVICE

SPECIALS
Used Color TVs
From $100.00

SERVICE
Our TV Technicians are fast and efficient. Give us a call at 385-7423.

FAIR DEAL SERVICE LTD.
3454 Tillicum
(at Burnside Plaza)

1975 COLOUR TVs
3 only Hitachi, Reg. $689, Now $599
2 only Hitachi, Reg. $599.95, $479.95
1 only Panasonic, Reg. $699.95, Now $629.95

OVER 20 USED TVs TO CHOOSE FROM
1 Admiral 26" colour console model with new picture tube, $325
1 Emerson 26" colour with new picture tube, $325
Black and whites from $49.95 and up.

KENT'S
TV AND STEREO
742 Fort 383-7104

COLORTRON RENTS

New 20" Sanyo colour, now available for only $19. a month.

COLORTRON
3180 Harriet 383-9113

BUTLER BROTHERS
TV RENTALS
1720 DOUGLAS STREET
385-3832

Rent or Own
FROM
CITY CENTRE TV
OPEN 10 A.M. — 10 P.M.
6 DAYS A WEEK
3970 Shelbourne 477-6971
Next to K Mart in the Mall

PHILIPS
ELECTRON
383-5432
100 W. Burnside

Modular 4
The dependable one

Friday and Saturday special, Fisher model 634, top rated consumer report June '75. Suggested retail $1250. Special $799.95.
ATLAS STEREO and TV
763 Fort St. 385-2712

ELECTROHOME STEREO, PACIfican $300, Delicraft teak cabinet, Gerrard turntable, AM-FM radio, jacks for tape, remote and satellite speakers. New condition $350. 598-2730.

MUST SELL MARANTZ 1070 AMplifier, 35 watts per channel, $275 or best offer. J.B.L. L36 loud speakers, $475, Thorens 165 with cartridge, $175 or best offer. 385-5997.

LLOYDS AM-FM STEREO, 8 track, record player, $150; black and white 19" TV $60, Panasonic cassette recorder $50. Offers. 383-9457.

Used Noresco receiver, 35W per channel RMS. 6-months-old. Was $460. Now $299.95. 1-year-warranty.
ALTAS STEREO and TV
763 Fort St. 385-2712

DOUBLE A-610 AKAI TUNERamp, with Dolby, two Dynaco 810, two Warfdale speakers, mint condition, must sell, offers, 382-2308.

COMPLETE 25 WATT RMS, PER channel, multi-plex Lloyds stereo and 12" Artisan speakers. $450. 385-0829.

ELECTRA STEREO, AMPLIFIER, 20 watts, and transwave AM-FM stereo tuner, both for $100. 382-2309 after 5.

COMBINATION 8-TRACK player and radio, two speakers, 2 months old. $75. 479-6141 after 5 p.m.

OLDER MODEL FLEETWOOD cabinet style, black and white TV, $50. 478-8913.

DYNACO PAT 4, PRE-AMP DYNaco SCA-35 amp and speakers. 386-3801, 592-6818, 5-7 p.m.

TWO LIGHT BOXES, 300 WATTS each, pair $80. 658-8080.

MARANTZ 2270 AMPLIFIER, $375. 479-3473 ask for Gary.

26" ADMIRAL 100% SOLID state color console. 386-9079.

DUAL 1215 TURNTABLE COMplete. Hardly used. $95. 595-4758.

99 GROCERIES, MEATS AND PRODUCE

SAVE ON MEAT
Try our Autumn Pack. 50 lbs. of waste free meat for less than $1 a pound.
12 lb. Cross Rib Roast
8 lb. Chuck Steaks
5 lb. Minced Beef
3 lb. Chops
10 lb. Frying Chicken
3 lb. Stew
5 lbs. Pork Sausage
Sides of Choice grade A Baby Beef guaranteed aged and tender $1.05 lb.
ALBERTA MEAT DISTR.
1811 Cook St. 383-3012 or 383-8552

WHELDON MEATS
WHOLESALE
100% satisfaction guaranteed
Alberta Grain fed A-1 beef.
Sides 97c
Hinds $1.19
Fronts .79
Sides of Pork $1.09
Cut, wrapped and sharp frozen
Free delivery
Custom and game processing
40 Irwin Road 48-1281

FOR SALE
FRESH
B.C.
Shrimp Meat
In 1 lb. box containers $2.50 per lb. Delivered. 10-lb. minimum. Phone 478-4807.

MEAT AT McCOLLS
Sides of Grade A Beef, 210-230 lbs. 99c lb.
Baby Beef Side, under 200 lbs. 89c lb.
Price includes
Cutting, Wrapping & Sharp Freeze
BUY NOW WHEN THE PRICE IS RIGHT
382-1611

SAVE MONEY AT HARVEY'S
Corn beef $1.49 lb
Sliced side bacon $1.49 lb
Veal Shoulder steaks $ .95 lb
Harvey's Beef bacon $1.29 lb.
FREEZER BEEF SPECIALISTS
Baby Beef sides $ .95 lb.
Red brand sides .99 lb.
2709 Quadra Street 383-2031

99 GROCERIES, MEATS AND PRODUCE

WILLIAMS QUALITY MEATS
Grain-Fed Grade "A-1"
Freezer Beef
Sides 99c lb: Hinds $1.29 lb.
Fronts .89 lb.
Full Baron of Beef $1.25 lb.
100 per cent guaranteed quality
795 Fort Street 384-0525-26

APPLES
Freshly picked Mac's and Spartons, 10 lbs. $1.85; 20 lbs. $3.50; seconds and windfalls, 10c per lb. Sunhill Orchard, 5963 Old West Saanich Road, 652-2889. Closed Mondays.

APPLES
golden and spartons
Sunhill Orchards
1563 Old West Saanich
652-2889

MYHILL RANCH
Grain fed Angus steer beef, sides $1.05 lb., freezer ready. Order today for December delivery. 112-743-9432.

MYHILL RANCH
Hand raised milk fed veal sides $1.30 lb. 112-743-9432 today for December delivery.

SALE
Honey 69c per pound. Cashews $1.09 per pound. Swans natural foods. 382-6421.

GOLDEN DELICIOUS
.17½c per lb., small and windfalls 10c. Stonehouse Prosser Road at East Saanich, 652-2284.

GRAIN FED BEEF
Live 40c a pound, sides 80c per pound 652-1010.

SAANICH ORCHARDS
Better apples at better prices 652-2009.

ORGANIC APPLE JUICE AT Bezzola's Freeman Road, Cobble Hill, $1.80 gallon. 743-5393.

MYHILL RANCH
For better quality beef. Phone 112-743-9432.

SPARTAN APPLES AT JORdons, 6252 Oldfield Rd. 652-1592.

GOOD EATING AND CANNING pears. 595-2371.

100 MISCELLANEOUS FOR SALE

mais
385-2435

WE RENT TV'S

Magnasonic Stereo. Rack No. 124. C-W AM-FM Stereo. Turntable, 8-track. 2-3 way speakers, headphones and cabinet stand. Complete $198.88
1- 26" PHILCO B and W $ 39.00
1 Used Viking 26" color TV $298.00
1 used silver tone 3-way TV Combination $228.00

4-used ranges, guaranteed, as low as $158.00
New 26" Fleetwood console colour TV. Solid state model 606502. $679
1 only Magnasonic Model 4516 AM-FM Stereo Turntable and Speakers $158.88
1 only Philco Color 26" Console Model 26C440W Serial 498028. $588.88

1821 COOK

SALE PRICES EVERY DAY
Recliners $99.00 to $189.00, swivel rockers $159.00, 2-pc. chesterfield suites $249.00 to $589.00, sofa and love seat $499.00, hide-beds $189.00 to $249.00, occasional chairs $11.95 to $39.00, studio couch $95.00, Duncan Phyfe drop-leaf tables and 4 chairs, $189.00 to $319.00, 9-pc. Mediterranean style dining suite clearance price $995.00, 5-pce. kitchen sets $59.50 to $99.00, buffets $149.00 and $169.00, corner china cabinet $269.00, complete bedroom suites $199.00 to $590.00, single beds $44.50 to $195.00, chest of drawers $34.50 to $139.00, dressers $69.00 to $179.00, mantle clocks $19.00 to $59.00, grandmother clock $119.00, 9x12 rugs $49.00 to $109.00, Hoover upright vacuum $49.00. Use your Chargex.

PANDORA FURNITURE LTD.
New and Used Furniture
1030 Pandora Ave. 383-6319

HIDE-A-BED CHESTERFIELD, blue-green $125. Older model fridge, $65. Wringer washer, good working $45. Automatic dryer $85. 8 mm movie camera, projector and light bar $75. Oval rug, like new, approx. 6x9, $35. Axminster rug 7x15, $55. Lazy boy chair with foot stool $45. Electric range $45. 386-7113.

SALE. USED KNITTING MAchines now on. All reconditioned with free instructions. Passap automatic $99. Studio semi-automatic $89. Knit-King $29. Brother complete with ribber $159.95. Save $150 off used Passap Duo-matic. Sayers Sewing Centers, 840 Fort St. 388-6228.

GOLD RECLINER $45, ROCKERS $10 and $15, Zigzag Singer sewing machine in cabinet $95. Dehumidifier $45, dinette set with 4 swivel chairs $60; chrome kitchen set $20; beds $10 and $20, chest of drawers $20, dresser with mirror $30, also 1818 sofa $125. Miscellaneous items call 478-6293 after 4.

VIKING CUSTOM FRIDGE — family size; 30-pound freezer chest; meat compartment; crisper; white; square; $130. Older General Electric apartment size fridge — long bar; $35.00. Both run well. In good condition. 477-5295.

REFRIGERATORS — USED $45.00 and $175. RANGES 30" — $99-$125-$75; WASHER SPINNER $175; WRINGER WASHER $75.
BULTER BROTHERS
1720 Douglas St. 383-6911

BARRELS
Incinerator, 45 gallon, $5.40. Incinerator screens, $2.99. Repack barrels with top, $7.49. Oak barrels, $25. Buckerfields, 506 Pandora, 384-7181.

GIRL'S CCM BICYCLE, LIKE new $35. Boy's CCM Mustang, $30. Hockey helmet, pants and braces, shin guards and socks, ice skate (size 7½), soccer boots (sizes 4 and 7). 479-5961.

YE OLDE TOY CHEST
Please visit us for your quality and unusual European and domestic toys. Open from 9-9, A-4 Nootka Court, 386-2711.

WESTINGHOUSE PORTABLE dishwasher, top loading, $90. Moffat 30" deluxe range, A-1 condition, $145; four doors with hardware, $40, 592-6034 evenings.

G.E. PORTABLE DISHWASHER, single bed, drapes, velvet covered furniture, baby items, tricycle, sidewalk bike, miscellaneous items. 592-7448.

SAXOPHONE $75, SLIPPER BEDroom chair $15, long chiffon dress worn once size 22 $15, genuine camel hair coat size 22 $15. 592-6850.

HIDE-A-BED, NEARLY NEW, $275. Deluxe Kenmore range, $175. Christmas tree, $20, $10. Electric heater, $10. Recliner, $90. Dining room chair, $10. 592-7642.

39" BED, ROLL-A-WAY BED, Hoover upright vacuum, 30" stove, dryer, stroller, high chair, coffee table. 477-9736.

39" HOLLYWOOD BED A-1 $55; soccer boots, men's size 11 $5, Boys size 3½ $3, new training suit (tall) $8. 382-9668.

SMALL CAR TOP CARRIER; COleman lantern, large chain tightener, wringer washer, 14" Mazda wheel, 592-9578.

SINGLE HOLLYWOOD BED, almost new; coffee percolator. 595-2651.

PATCHWORK QUILTS FOR Xmas. Single cape-decorative woman's size 10-11, $150. 479-2905.

SHOPSMITH 5 SHOP TOOLS IN 1, excellent condition, $350 or offer. 385-5958.

ONE NAUGAHYDE BAR, NEARly new, 2 bar stools, $225; one baby buggy; 477-5904, 385-7932.

WHITE BEDROOM SUITE, $250. 656-5416

100 MISCELLANEOUS FOR SALE

Early Xmas
Home Furnishings
Clear-out!

BUY-RITE NOTICE

This year we will be closed for our annual staff vacation from Dec. 18, 1975, to Jan. 5, 1976, inclusive.

Because we are closing earlier this year — we want you — our customers — to come in and shop for your home furnishings much earlier and to make this worth your while.

Prices are slashed

Chesterfields, davenports, sofabeds, chairs, recliners, bedroom and dinette suites, mattresses and box springs, bunk beds, space savers, rollaways, cots, coffee and lamp tables, Admiral color TV's and stereos, fridges, ranges, washers, dryers and many more items too numerous to list.

Help us by buying now and we'll help you to early Xmas special prices.

Flexible budget terms available.

Early Xmas special warehouse hours.
Mon. to Sat.
9 a.m. - 5:30 p.m.
Fri. 9 a.m.-9 p.m.

BUY - RITE
Furniture Warehouse
704 View (Basement)
385-4744

AUCTION GALLERY

We by, sell or consign. Appraisals for all purposes. ESTATE SALES and LIQUIDATION SALES. Immediate pickup of your goods. All items sold same week of pickup. NO WAITING! We have our own trucks and two locations to serve you.

VICTORIA
966 YATES ST. 386-8448

WE STRIP — YOU FINISH
Aladdin Furniture Strippers Ltd.
356 BAY ST. 383-2533
Let us strip your old furniture of all paint and varnish.

PLASTIC FLOWER POTS, round and square, poly bottles and pails ½ oz. to 100 gallon, planters and trays "A world of Plastics" at Industrial Plastics Ltd. 2105 Douglas St. Victoria and 460 Wallace St. Nanaimo. Serving the Island for 28 years.

MISTER SWEEPER
New and used vacuum cleaners. Every make in stock at fantastic bargains. Guaranteed.
906 Esquimalt Rd. (at Head St.)
386-2947

COMMERCIAL SLATE BILLIARD TABLES
2—Used 3½'x7' pool tables.
3—Used 2'8"x4' rebound tables.
ACO ENTERPRISES LTD. 834-8913
9-5 p.m.

"VIKING" COMBINATION RADIO and record player. Older model but perfect condition, plus quantity of records. De luxe steam and dry iron, never used.
382-4889

WALNUT CEDAR CHEST, $99.50; Wicker electric organ $125. Teak coffee table, $85; Wood — electric fireplace, $50. Mels Bargains, 3460 Quadra, 384-3152. Closed Mondays.

BEAUTIFUL OLD FRENCH lady's writing desk and chair. Collection of 175 Avon bottles with contents. Old grocery scales, Boy's skates, like new size 5. 595-3742.

PACIFIC CARTS & CYCLE
Christmas specials 15% off all mini bike and go-kart parts. 10% off all mini bike and go-kart frames. 384-7941. 796 Hillside.

A BEAUTIFUL GIFT FOR Christmas, Dutch Shuffle board (sloelbakken) with 30 disks, a great family game, $39 each, 9 only. 385-2373.

AUTOMATIC OIL FURNACE, 90,000 BTU, used 1½ years, $165. Hoover Spin Dryer, $95. Misc. 477-9101 or 384-7941.

1 ANTIQUE BATHTUB, 1 GENeral electric fridge, Force 2 burner stove. Offers. Free Delivery. 2531 Dowler Place.

CHILDS BICYCLE, PORTABLE automatic phonograph, 19" portable colour TV, older hide-a-bed. 477-2608.

MATCHING YELLOW SHAG, 6'x11'x15', 9'x7'6", 22' runner plus stairs. Recliner, 4' roll-away. Singer portable. 479-1479.

TWO 24" TV SETS, ONE $30 other free. Eureka Upright Vacuum Cleaner, $30. Portable electric heater, $15. 592-7921.

2 HIDE-A-BEDS; ONE TOYOTA truck canopy; Polaroid camera; black and white T.V. Short wave radio. 595-5564.

BAR-DIVIDER, BLACK METAL finish, yellow upholstery, adjustable spring pole supports, excellent condition, $100. 592-3189.

1X1 CERAMIC TILE WITH GOLD and other patterns, direct import prices, real savings. 386-2872.

BOBWOOD SHUFFLE BOARD, 11' long, new condition, $250. No cheques please. 477-8685.

REMINGTON ELECTRIC CASH register, excellent condition. $200. 652-3570.

EXCELLENT SELECTION OF unusual houseplants, cacti, succulents. 598-5650.

NEAR NEW KIRBY VACUUM cleaner, all attachments. Paid $600, sacrifice $310. 478-9930.

OLD RARE WATER JACKETED heavy cast iron stove, height 3' assembled, $125 firm. 478-9218.

OUTDOOR INCINERATOR BARrels, ready to use, free delivery, $5.49. 383-1378.

ROTOTILLER, 5 H.P. SELFDRIven, heavy duty model. Phone 642-5358.

PANASONIC MICROWAVE Ovens, $429.95 at Butler Brothers, 383-6911, 1720 Douglas St.

UNDERWOOD TYPEWRITERS for sale. Interconnect. 939 Johnson. 384-0511.

MEN'S HEAVY INDIAN TYPE Sweaters, size 46 to 48. Pullover $15; zipper front $25. 478-3525.

NEW PANT SUITS, LOW price, all sizes. Evening dresses. 384-5015.

NEW 5X10' EMPIRE POOL table and accessories. 478-8395.

BEAUTIFUL GRAY PERSIAN Lamb Jacket, $150. 385-6440.

100 MISCELLANEOUS FOR SALE

BARGAIN ANNEX
USED

Chesterfield suites, suitable for recovering or rumpus room. Sofa and chair

247 COMMERCIAL OR INDUSTRIAL PROPERTIES

15,000 SQ. FT.

Excellent building and or holding property. General wholesale, warehouse zoned. Adjoining proposed Blanshard St. extension. Present revenue $13,000.00-plus per annum. Priced to sell at $134,900.00.
KENT MACLEOD
385-7721 595-4273
GARDNER REALTY LTD.

LANGFORD

15,234 sq. ft. of commercial zoned property situated on Goldstream Ave close to large shipping area. Cement block building with 3,500 sq. ft. of floor area plus large parking area for customers service.
384-8001 BERT COLES 592-3311
THE ROYAL TRUST CO.

Downtown Corner Location

7200 SQ. FT. LAND, 3300 SQ. FT. OF BUILDING, OWNER WILL LEASE BACK. $150,000.
B. CHAMPION, 386-3585
VICTORIA REALTY LTD.

250 HOUSES FOR SALE

BLOCK BROS

QUEENSWOOD COLONIAL BUY THE BEST 2655 MACDONALD DRIVE

OPEN HOUSE MONDAY THROUGH SATURDAY 2-5. Surrounded by a half acre of woodland setting ths gracious 3-month-old colonial residence is situated in prime residential area. MANY fine built-in features in this 3-bedroom home, such as marble-stone fireplaces, exotic wood panelling and louvered doors. Family room with fireplace. Recreation room, designed for conversion to 2 extra bedrooms. Laundry rm. plus extra bedroom. The bright appeal of the spacious, well planned kitchen is completed by a Dutch door opening to the beautifully treed and totally secluded garden. This stately residence is offered at $115,000.
RES. TED WALFORD OFF. 477-1841
598-1420

22.4 ACRES

2 BR., 20-year-old house with 3 garages, greenhouse, lots of paving, irrigation, good wells, stream, fruit trees, arab farm land. Call Mrs. Anne Edgington 477-4531 or 477-1841.

4143 QUADRA ROYAL OAK and QUADRA

Spacious 2-bdrm. house, F.P. in L.R., gorgeous ½ acre treed property. Sauna-house. All plaster and well built home. Asking price $61,900. Trades accepted.
OLIVE L. MARTIN
386-3231 385-7266

OAK BAY

An ideal retirement or starter 2-bdrm., no bsmt. home on a dead end street within easy walking distance of Oak Bay Village, Library, and new recreational centre. $47,500.
386-3231 WILF WEICKER 598-1649

POTENTIAL

13,700 sq. ft., presently zoned R1B in an area of a new town house development. Revenue from a 3-bdrm., 2 storey, full basement home until the zoning is changed. Priced at less than $5 per sq. ft.
386-3231 D. R. NELSON 478-1847

WEST COAST HOME

Are you looking for something different? High open ceilings, white granite F.P. set off by a rosewood wall? Separate D.R. Eating area in kitchen. Covered sundeck. 3 large bdrms., master ensuite. Electric heat. Enormous rumpus room with FP ready to complete. Room for pool table etc. Extra parking for boat or trailer. Gordon Head location. Asking $72,000.
386-3231 LOREA K. TUBB 477-6617

SPECTACULAR VIEW ELK LAKE

½ acre treed property with a completely different 4-bdrm. house. 2 bdrms. up with 2-pce. and 2 bdrms. on main with main bath. Fireplace in living room plus huge family room. House contains 1600 sq. ft. on main and then a full bsmt. Most unusual property and full of charm and character. $65,000.
OLIVE L. MARTIN
386-3231 385-7266

COLWOOD NEW HOMES

$52,900 - $77,900

Terrific Family homes. All with 3-bedrm., wall-to-wall, carpeting, sawood custom cabinets and full high basements. Some with ensuite plumbing, two fireplaces, wooden handrails and a lovely seaview.

These homes are currently under construction and can be seen on Parview Rd. (left off Metchosin Rd.) and at the corner of Painter Rd. and Metchosin Rd.

To arrange a personal showing call our office anytime.

RIDLEY BROS.
Development Co. Ltd.
478-1771 Eves. 368-4773
MEMBER VICTORIA H.U.D.A.C.

Douglas Realty Ltd.

12 CENTENNIAL SQ. 385-8784

CHARACTER HOME

Old world charm perfectly combined with the new. Main floor: wide entry hall, living rm with fireplace, dining rm with original wall mural, 1 bdrm and 3 pce bath. Top floor: carpeted stairs and wide landing lead to 4 lovely bedrms. Full high basement, hot water heat, Oak Bay-Fort area. Just the home for your antiques or could be duplex. R.3 zoned. Price $91,900. To view call ANNA CHANDLER 384-6939 or 385-8784.

HANDYMAN SPECIAL

On 80 x 124 lot in the MacKenzie area. Three bedrms., living room with fireplace. Electric heat. Needs more work outside than in. To view call ANNA CHANDLER 384-6939 or 385-8784.

Fairfield By the Sea $51,500

This charming 3 bedrm. bungalow with basemt. has been completely modernized inside and out. The full fenced back yard has beautiful flowers and vegs. and a heated greenhouse as a bonus. You must see this one. Trades considered. JIM RANSON of Westgate Realty 388-9941.

BY OWNER

4 bedroom home. 11,000 sq. ft. treed lot near schools and shopping centre. $57,500. Call after 6 p.m. 477-5266.

$45,900. WARM, CLEAN, 2 BEDroom home. University area. Large level lot. Separate garage and workshop. Private, phone 477-5066.

DANE DEVELOPMENTS

Buys of the Week

$56,900

Lovely new 2 bedroom home in Gordon Head. Large 12x19 L.R. with wood panelled fireplace, separate dining area, large master bedroom with his and hers closets, w-w carpeting, carport and sundeck. Located on a 50x120 lot.

$49,900

Solid older 2 bedroom home in Gordon Head, with 3 rooms in full basement. Large living room with fireplace, separate dining room with fireplace, separate dining room, and w-w throughout. Large 1st mortgage. Immediate possession.

$91,000

This 4 bedroom residence is situated in the Rockland area near Craigdarroch Castle. Over 2400 sq. ft. of living area, including family room on main with fireplace, large rec room with 2nd kitchen and 2 pce. bath. Ideal for large family, or home and revenue. Large assumable 1st mortgage.

For viewing call:
GORDON N. BERGSTROM
592-2449 or 477-2963
or:
CONNIE CHANDLER
592-2449 or 595-3905

Tod Hackett Construction Ltd.

ONLY 2 LEFT

Gordon Head

Cabot Place
(Out Shelbourne to Feltham then 2 blocks east.)

Open to View

SAT. and SUN.
1 P.M. to 5 P.M.

Priced from $61,500

FOR MORE INFORMATION CALL
DON KING
384-1101 479-6416

SSG
SWINERTON, STEWART CLARK LTD.
1318 Blanshard 385-2481

UPLANDS FAMILY HOME FLEXIBLE FINANCING CONSIDERED

Three or five bedrooms, triple plumbing, hot water heat. Fireplaces in charming living room, den and large rec room that has access to low maintenance garden. Practical kitchen with breakfast area and open grill with copper hood. Family dining room with door to large sundeck. Quiet street but close to transportation. December occupancy if desired. For appointment to view, please phone MISS COURTNALL at 598-3964 or 385-2481.

REAL ESTATE SERVICE COAST TO COAST AND U.S.A.

$39,900 IS NOT TOO MUCH

For this cute 2 bedroom bungalow. Large sunny kitchen and utility for Her. Garage PLUS workshop for HIM.
Call me — my name is
BRUNIE
386-2911 or 658-8459
Homefinders, Wall and Redekop

ATTRACTIVE TWO BEDROOM no step, retirement home completely redecorated interior with wall to wall throughout, large bright kitchen with eating area and utility room, living room and dining room combined with attractive fireplace, convenient location. $49,900. 2522 Scott St. call 595-1939 after 5.

D F Hanley Agencies Ltd.
D. F. HANLEY AGENCIES LTD.
3293 DOUGLAS STREET
385-7761

2 ACRES MUST BE SOLD!

Total seclusion with fantastic valley views. Over 1500 sq. ft. of gracious living space on one level. California-style. 3 bedrms and 2 baths. Escape from the hectic world to your private mountain retreat. Located west of Colwood. Owner wants an offer on $69,900.
SCOTT KENDREW
JOHN WATERMAN
385-7761 24 hrs.

LOOK! BEACH DRIVE

UNOBSTRUCTED SEAVIEW BEAUTIFULLY SITUATED. HOME SET AMONGST A WELL MANICURED GARDEN WITH AN AUTOMATIC SPRINKLING SYSTEM: 2 BEDRMS., 3 BATHRMS. AND DEN; ALL NEWLY DECORATED. VENDOR WILL ASSIST WITH FINANCING. MOVE IN DEC. 15th.
ONLY $135,000
HARVEY SIMONS
385-7761 24 hrs. 592-6908 Res.

FAIRFIELD DUPLEX $63,900

Lots of appeal on this older SxS duplex, 3 blocks from the sea on a cul-de-sac. One side, 1 bedrm offer side 1 or 2 bedrms with part bsmt, oil hot water heat with individual control dble garage, fireplace and H.W. floors. Excellent for young family or retired folks who like to have help with mortgage payments. Inspect and make us an offer. MLS. For a appointments, phone
GEORGE HESS
385-7761 24 hrs. 479-7069 Res.

DON'T READ THIS AD!

Unless you are looking for a home that has 4 spacious bedrooms, huge living room with fireplace and a dining room that will hold your buffet and china cabinets too. There's a big family-size kitchen with utility room and adjacent "mud" room. PLUS a separate 30x40 workshop with heavy duty wiring, fully lighted and heated. All this situated on a .75 acre lot. Accessible to schools, buses and downtown shopping. Don't miss this opportunity to own exceptional property easily. Asking $79,900. MLS.
BILL CARNEGIE
385-7761 24 hrs. 652-3627 Res.

Gordon Head ROAD Family Home $76,900

Very attractive, split-level HOME. Close to UVIC and not far from the RACQUET CLUB. 3 good size bedrms. MASTER ensuite. 4-piece main bath and 2-pce. in professionally finished bsmt. Floor-to-ceiling brick fireplace adds warmth to entertainment-size L.R. and D.R. FAMILY KIT. with eating area. PRIVATE sundeck expands your living area for festive summer barbeques. DOUBLE CARPORT plus parking pad for extra cars, boat, etc. Very elegantly shrubbed front and rear yards suggests PRIDE OF OWNERSHIP in this PROUD NEIGHBOURHOOD. REC. RM. with BAR, SEWING and LAUNDRY RM. in fully completed bsmt. You may assume very attractive low interest mtge. Call:
BRYON JEEVES
385-7761 24 hrs. 477-6257 Res.

1747 Kenmore $59,900 BRAND NEW

Yes, probably Gordon Head's BEST BUY! 3 bedrms., 4th roughed-in bsmt. Lge. rec. rm. area. 1½ bathrms. plus roughed-in bath in bsmt. Attractive exterior, carport. Move in for Xmas! Call:
BRYON JEEVES
385-7761 24 hrs. 477-6257 Res.

Starter Special! $46,900

Get a great start with this 2-bedrm., part bsmt. bungalow. Approx. 870 sq. ft. of quality workmanship and finishing making this an excellent home for the young family. In all there are 2 bedrms., sunny living rm. with floor-to-ceiling fireplace, dining rm. and kitchen and covered patio. With an open design, financing available and quick possession possible you deserve to put this at the top of your list! To view, call me, QUICK! MLS.
CLIFF HALAYKO
385-7761 24 hrs. 479-8390 Res.

FORCES PERSONNEL

Think about buying a new 3-bedrm. home close to Naden and Dockyard. One side of new duplex. Government financing assistance available. 1½ bathrms. and separate laundry rm. Lge. rumpus rm. just waiting to be finished. 1280 sq. ft. of living area. How can you beat it for only $48,900? MLS. Please call:
Dave Harding
385-7761 24 hrs. 383-7716 Res.

Montreal Trust

BROADMEAD BEAUTY

Owner transferred, must sell. Executive home in garden setting. Every inch professionally finished. 4 bedroom, 3 bathrooms. Reduced to $89,900.
Doug Short — 598-3684
Montreal Trust Co. — 386-2111

TOD-MACKETT CONSTRUCTION LTD.
Days 384-1101 Nights 479-6416

BY OWNERS, SIDNEY, NEAR airport. 3 bedroom split level. All electric. Offers to $59,000. 656-6050.

CHAMPION REALTY LTD.
For Appraisal and Consultation
813 Fort St. 386-4477

HENDERSON REALTY
385-9741 Anytime

NEW HOME GORDON HEAD

New quality home of unique design. 1250 sq. ft. consisting of 2 large bedrooms, spacious living room, family size dining room, bright kitchen, 1 4-pce. bath, 3-pce. bath, finished bedroom down. Large sundeck. Priced to sell at $72,500.
BILL MCCARTER 592-3970
BOB GIBSON 658-5153

CLOSE IN

Immaculate 3 bedroom, home in convenient quiet area of the city. Built by owner 7 years ago. Hardwood floors. Living room is 17x12.6 with fireplace. Separate dining room, modern kitchen with sundeck offf. Fourth bedroom and 2 pce. bath in full cement basement. Large detached double garage. Lot is 50x135 with fenced backyard. MLS $59,900.
BILL McCARTER 592-3970
BOB GIBSON 658-5153

NEW AND SPACIOUS

Yes, four bedrooms and 2 baths for your family, plus living and dining rooms and attractive kitchen with eating area. The full bsmt. has R.I. rec rm. and location is popular Glanford area. It's priced right at only $60,900.
STAN TRONT 477-2829
HOWARD TOMLIN 477-1327

P.R.B.
P. R. BROWN AND SONS LTD.

Fairfield $52,900

Quality 2-B.R. white bungalow near park and sea. Drive by 157 Cambridge (off May). Please do not disturb tenants. 1070 sq. ft. Cosy L.R., separate D.R., 50x132 lot with fruit trees. Full basement with drive-in garage. ML 14690.
Roy Anderson
385-3435 477-5057

P.R.B.

NEW LISTING LIGHT INDUSTRY ZONED $74,000

60'x120' lot on a main street. Good, spacious, two-bedroom house, wall-to-wall carpet. Here is a home and business location. Make your office in the basement.
STAN WINTERBOTTOM
385-3435 Res. 598-2253

P.R.B.

WALLACE DRIVE W. Saanich Rd. Area

Choice treed 3.47 acres with lovely view, well drained land, frontage on both roads, ideal home site, owner may carry some finance. Priced to sell at $50,000.00 M.L. 10072.
STAN WINTERBOTTOM
385-3435 598-2253

P. R. BROWN and SONS LTD.

WHITTOME'S
1111 BLANSHARD 388-4271

SOUTH OAK BAY NEW LISTING

Located on a quiet street close to waterfront. Large living room, two bedrooms, kitchen and separate eating area. Full basement with third bedroom and drive-in garage. Immediate possession. Asking $58,500. For further information call
388-4271 TED RADWAY 477-6176

BUY THE BEST

You will be proud to own this beautiful 4- to 6-bdrm. home with 2½ baths, living rm. floor-to-ceiling F.P. Dream kitchen designed by a woman, loaded with extras, eating bar, lge. dining-family rm. with built-ins. Terrific workshop for Dad. Dble carport. Absolutely spotless, better than new — only $56,000. Call today to view. No. 14617.
RUTH LUKAITIS, 477-5306
SHIRLEY WILDE, 478-2459
388-4271 ANYTIME

J. H. WHITTOME AND CO. LTD.

T/C TOWN AND COUNTRY REALTY
3579 DOUGLAS STREET
382-7216

A BEAUTY $49,500

Snug 1010 sq. ft. 2 bdrm. home ideal for a starter or retireds. Easy care 60x120 lot level and usable. A bundle of money isn't necessary to move in. Try your down-payment. Phone Jim Webber, 382-7276 or 658-5977. (MLS)

2 BEDROOM $31,900

Two-bedroom older home on quiet street near village. Good landscaped lot with fruit trees, etc. Older two-bedroom home overlooking Sooke Harbour, corner lot 80x200 with fruit trees, shrubs, etc. Only $38,500
SOOKE REALTY LTD.
642-5426
Bob George Florence Goldie
642-5670 642-3140

OPEN HOUSE GOLDSTREAM

Humpback Road at Rockhill, Saturday and Sunday from 1-5. New Spanish style split level featuring expensive red tile roof, double carport and concrete driveway, a deluxe kitchen with dishwasher, overlooks the color co-ordinated family room. Master bedroom has a private balcony and en-suite bathroom. There is provision on the lower level for a den, workshop and third bathroom. Price $57,900. Phone 478-2430 or 642-3191.

HOUSEBOAT LIVE ON THE WATER

Float homes, houseboats, completely self-contained from $16,800. Bank financing, OAC. Open 7 days. Hurry as only limited moorage left. Mace Marine, 383-3324. 453 Head St., at West Bay Marina.

Island Homes Ltd.
2504 DOUGLAS
386-7545

322 EDWARDS

Come around and see this house listed at $43,000. OWNER HAS PURCHASED AND IS ANXIOUS TO SELL. Really good interior renovating, requires exterior attention. Large lot with land value potential. Three bedrooms could be duplexed. Hot water heating. DOUBLE PLUMBING. Call BILL PALFREY or LLOYD ELLIS 386-7545. MLS.

LANSDOWNE SLOPE

JUST LISTED A SPACIOUS 2-BEDROOM HOME AND DEN WITH FIREPLACE (or 3 bedrooms). Extra large living room with a very attractive fireplace. Quality wall-to-wall over hardwood. Spacious dining room and a well planned kitchen. From these 3 rooms you look over the backyard and have a fantastic view of the mountains, ocean and city. Large finished rumpus room, bedroom and 3-pce. bath in the high basement. Separate garage with extra parking. This home is exceptionally well built and is in immaculate condition. Realistically priced at $99,500. (I have the key) RON CROW 592-4989.

BRAND NEW VACANT--$64,900 CEN. SAANICH

Very well constructed and larger than most new homes today. 3 bedrooms, 1½ baths. Full high basement, ideal for development. Dbl cpt. For further details call J. C. BAXTER or J. D. BARTON 386-7545 (MLS).

RETIREMENT GEM

2 bdr. home with new kitchen and appliances and all new rugs. Full basement workshop area, and drive-in garage. Nicely landscaped yard. Asking only $54,900. Call RON CROW 592-4989 or 386-7545 anytime (I have the key).

BEACH DRIVE

In the Uplands. Immaculate 3 bdr. home with bright charming living and dining room with glass doors to a large covered sundeck. Overlooking a well landscaped yard and a glimpse of the sea. Ample off street parking. Priced for a quick sale at $99,800. MLS. Call RON CROW 592-4989.

OAK BAY

ON GRANITE ST. This three bedroom home is just 1 block from the Oak Bay Shopping Centre, close to schools and transportation. Large easy care lot. Eating nook off the kitchen. Formal Dining Room. Price $71,000.00. 386-7545 ROY ELDRIDGE 477-6735.

NEW 3-BEDROOM HOME IMMED. POSS. ASKING $57,200

Beautiful brand new 3 bedroom home in good location at end of quiet cul-de-sac. Large treed lot. 1250 sq. ft. on main floor. Spacious living room with fireplace. Room for development in basement. Low down payment if needed. HOWARD MITCHELL 479-4818.

2-BDRM. HOME LAKEHILL ONE-THIRD ACRE ASKING $60,900

Immaculate 21 yr. old home in Lakehill's finest area. Spacious living room with fireplace. Bright kitchen and dining area overlooks picture garden. Full basement. Low taxes. HOWARD MITCHELL 479-4818.

Castle Properties Ltd.

GUARANTEED SALE PRICE

You don't have to buy, through us to get a guaranteed sale on you property. Same day service. Call Ben Greig 386-6164 or 598-3105. Castle Properties Limited.

GORDON HEAD

17-year-old two-bedroom home in excellent condition on a large lot. Close to recreation centre and on the bus line. Attached garage and large enclosed patio. Large L.R. and large kitchen. Asking $55,900. New listing. Exclusive. Irene Dalziel. 386-6164 or 477-6380.

VALLEY VIEW $65,900

Large 3-bedroom family home only 9 years old. Could be an easy duplex conversion with roughed-in plumbing and fireplace down. Upstairs has 2 bedrooms, large family kitchen, and living room with a raised hearth firepalce. Extra large carport and extra parking. Situated on a 66x231 landscaped lot in the High Marigold area. MLS 14505. Call Tom Raig 386-6164 or 385-1606.

MOVE IN FOR CHRISTMAS

Only 1-year-old, 3-bedroom bungalow with ensuite plumbing. Good-sized living room and dining room. Sundeck and nicely treed lot. Family room and roghed-in plumbing in basement. Double carport. Situated in quiet cul-de-sac. Close to schools and buses. Asking $64,900. Quickly call Irene Dalziel 386-6164 or 477-6380.

HIGH QUADRA $49,900

23 year old full basement home on a large high lot—located on a quiet street. This excellent family home features a spacious living room with fireplace, good size dining room, built in dishwasher in the bright kitchen, 3 bedrooms on the main plus a 4th bedroom and a rec room in the basement. There is definitely good value in this home. MLS 14739. Call Chris Greig, Ben Greig or Irene Dalziel 386-6164 or 479-7995, 598-3105, 477-6380.

GORGE AREA $35,900

2-bedroom bungalow. Completely renovated including new roof. Stucco exterior, carpet throughout. Part basement. For more info phone Freddy Starke 386-6164 or 479-3866.

NEWSTEAD REALTY LTD.
1637 Fort St. 598-5168

JUST LISTED

Immaculate 2-bedroom home close to stores, bus, university, schools. Built-in Tappan range, Rec. room, fruit trees. $58,900. New MLS.
HARRY GRAY
598-5166 477-9967

CADBORO BAY BY OWNER: Large three bedroom ranch style home, well built. Priced below market. 477-6838 or 384-8075 pager No. 489.

RYAN PROPERTIES LTD.
Dedicated Service — Integrity
G. E. Bus Ryan, 382-8135 anytime.

Realtor
Canada Trust
No. 9-1537 Hillside Ave. 595-5171

USE OUR NEW BRIDGE FINANCING PLAN TO BUY THESE HOMES NOW
Finding the down payment for that new home before you sell your old one can be a headache. We have the cure. It's called Bridge Financing. If you buy your home through us, we'll grant you an interest-free loan up to $50,000 for 3 months, depending on the equity in your present home. Ask for details.

121 Conard $38,900

At this price this excellent starter or retirement is truly a bargain. Featuring 2 bedrooms, both with new wall-to-wall, a completely renovated bathroom with attractive tiles and wall paper, a very attractive kitchen and dining room area, panelled living room also with new wall-to-wall. Add to all this a good laundry room, a large separate garage and a lovely lot with fruit trees and you have a terrific house. See it today with:
ERIC SPURLING
595-5171 479-8663

STRAWBERRY VALE $58,900

Vacant Possession

Large 3 bedroom family home. The dining room is large enough for any dining suite, kitchen is huge with loads of cabinets and a large eating area. Living room has floor to ceiling fireplace and on yes the 26' rec. room has a floor to ceiling fireplace also. There is a fourth bedroom down for the large family. Call now for a key.
DOUG POSKITT
595-5171 656-4236

OAK BAY SAVE $$$

If 9½% new financing appeals then consider this impeccably maintained North Genfrat Oak Bay home with space the keynote. All 3 bedrooms equal over 12x12 sq. ft. each. Separate 15x11 dining room. Large beautifully appointed kitchen with family room adjoining. 1650 sq. ft. of immaculate home plus rec. room and 3-pce bath in full basement. Secluded Approx. 60x110 ft. lot. Asking $79,900. ML 14287.
THE ZIEGLERS
595-5171 592-1768

UNIQUE!

Is the only description we can offer for this architect design home. Check these points then let us show you the layout:
1—NO THROUGH ST., GORDON HEAD.
2—80x120 FENCED LANDSCAPED.
3—2200 SQ. FT. — OAK FLOORED.
4—BROADLOOM IN LIV.-DIN. RMS.
5—SUNKEN FAM RM OFF KIT.
6—DEN 11x12 OR 4TH BEDROOM.
7—3 BEDROOMS 3 BATHROOMS.
8—REC RM AND OFFICE SPACE.
9—BUILT 1970.
You have not seen a more functional nor eye appealing plan
$89,900
THE ZIEGLERS
595-5171 592-1768

SIDNEY $64,900

Totally different 3-bedroom home. All bedrooms up, and living area down. Many unique features such as vaulted ceiling, balcony from upper level overlooks open beam ceiling of living room, floor to ceiling fireplace 15 ft. high and much more.
DOUG POSKITT
595-5171 656-4236

NEW HOMES GOOD FINANCING GORDON HEAD

2 new 3-bedroom homes on San Juan Avenue — Buy now and pick your carpets. Please call:
DOUG POSKITT
595-5171 656-4236

TOWN HOMES

Once you have seen them you will see why I call them Town-Homes rather than Town Houses. They are more than a Townhouse, 2 separate locations and two separate plans in the 2- and 3-bedrooms. Phone for price and location
TOM McCLUSKEY
595-5171 386-7320

ESQUIMALT BORDER

This 2-bedroom home is only 15 years old but boasts old time spacious bedrooms and kitchen. There is lots of room to breath, but if you require more bedrooms there are 3 in the basement. The asking price is only $54,000 and the Vendors will consider any reasonable offer, plus I can arrange interest free financing if you have another home to sell first.
DOUG POSKITT

NEW HOMES FOR OLD

"No Subject to" selling your home necessary to qualified homeowners. Your present one does not have to be sold before you are able to complete the purchase of your new one. Drive by these homes then call me for further information:

NEW

629-631 Broadway, 3-bdrm. Strata Duplex, $59,900 each.
1984 Burnley, 3 bedroom, $69,900.
4002 Travis, 3 bedroom, $64,950.

ALMOST NEW

1712 Christmas, 4 bedroom (5 yrs.), $55,500.
2018 Ardwell (Sidney), 3 bdrm. (4 yrs.), $57,100
3033 Wallace, 4-bedroom (5 yrs.), $78,000.
TOM McCLUSKEY
595-5171 386-7320
595-5171 656-4236

TOP OF MT. TOLMIE $150,000

Truly gorgeous home — if you want something different, this is for you. 6 levels of luxurious living in this brand new modern beauty. 3 bedrooms all with dressing rooms, living room has secluded patio. Kitchen is big and bright with built-in dishwasher. Family room is 43 ft. long with slate fireplace. Observatory has panoramic views of ocean, mtns, and city with a cement patio off and brick barbeque. Built-in vacuum system, music and intercom throughout. This home has been finished to perfection. MLS.
JEAN McMICHAEL
595-5171 477-9113

Realtor
Canada Trust
No. 9-1537 Hillside Ave. 595-5171

COLWOOD $69,900 VALUE PACKED MODERN HOME

All the work done (by perfectionists) so you can spend your leisure time with your family and enjoy the comfortable roominess of an elegant split level. Beautiful neighborhood close to schools, shipping, Royal Roads and Royal Colwood Golf and Country Club. 4 bedrooms, ½ bathroom, dining room, living room with heatilator fireplace, rec room with bar, laundry room and separate workshop. Fibreglass-roofed patio. Large landscaped lot with magnificent trees and space galore for children. ML No. 14544. To view please call:
BRIAN MARTIN
595-5171 479-3366

TUCKED AWAY IN OAK BAY

A stylish brand-new colonial, adjacent to the Victoria Golf Course, AWAITS YOU and a few finishing touches of YOUR CHOICE, by the builder to make this the home you have dreamed of! 4 bedrooms, 2½ bathrooms, 2-car garage, laundry room, family room with fireplace, living room w/ hfireplace and separate dining room. For more details please telephone NOW for an appointment to view.
595-5171 JIM BOTTOMLEY 598-6333

OAK BAY RETIREMENT

2 bedroom bungalow ideally situated close to shopping, bus and R.C. Church. Good garden area with back lane access. Fine condition both inside and out. $51,000.
THE ZIEGLERS
595-5171 592-1768

.66 AC. SEAVUE REVENUE

Beautifully situated in Cadboro Bay this superbly constructed home has a lavishly appointed interior throughout. 3600 sq. ft. presently in use as 3 suites but readily reconvertible to single family use. The ground floor of 1600 sq. ft. comprises one suite with 1½ baths, master bedroom 22x12 with dressing room, living room 25x15 carpeted in finest Acrilan Plush and wall-to-wall windows on the sea-side, separate 10x14 dining room and 10x12 den or 2nd bedroom. 2nd floor of 2000 sq. ft. has lounge areas, 3 bedrooms and 2 modern 3 pce. baths. M.L. 14032. $119,000.
THE ZIEGLERS
595-5171 592-1768

NEW HOMES

Located in a choice area of Central Saanich these new homes are a MUST for bargain hunters.

$62,500

An attractive contemporary home with lovely siding and rock facing on the front. 3 bedrooms, master with ensuite, drive-in garage.

$63,500

Spanish style, 4 bedrooms, large living room, large sundeck off living room and maste bedroom. MUCH, MUCH MORE room for development.

To view these and other fine homes please call:
ERIC SPURLING
595-5171 479-8663
GODFREY WALLS
595-5171 656-4891

216-218 VANCOUVER

Family Home and Revenue

On the family side of this charming duplex there is 1 bdrm. on the main floor and 2 upstairs plus an office and-or sewing area and full bsmt. On the other side is L.R. with F.P., lge. kit. with another F.P., 1 bdrm., bath and sundeck overlooking garden. Tastefully decorated and in good repair. Just 1 blk. from Beacon Hill Park. Settle in by Xmas. ML NO. 14677. To view call:
SHIRLEY SWIFT
595-5171 652-3836

CENTRAL SAANICH

Magnificent is the only way to describe this quality home built by a master craftsman. As you enter the front door examine the hand-carved banisters. Walk into the spacious living room with its gorgeous brick fireplace, or run your hands along the teak cabinets in the kitchen. Go out onto the huge sundeck. Gaze out over the

VALLEY VIEWS

made up of acres and acres of fertile farmland where no one can even build in front of you. then, examine the three lge. bedrms. on the main floor. Next comes the downstairs, where a cozy rec. room with magnificent rock fireplace and rock faced bar await. Across the hall is the billiard room with plenty of space to do that pool table justice. Also downstairs is a 4th bedroom, laundry area and workshop. To view all these great features at a price of only $78,000, please call:
ERIC SPURLING
595-5171 479-8663
GODFREY WALLS
595-5171 656-4891

ESQUIMALT $34,900

This small home is equipped with 1 bedroom, living room, kitchen, 3-pce. bath, crawl space which can be used as storage area. Small corner lot. Taxes of $1.00 per year.
JULIE MANNESS
595-5171 477-6407

WATER-FRONT 130 FEET

BRENTWOOD BAY

CEMENT MOORAGE 25x15
LANDSCAPED THIRD AC.
FINE 1967 SQ. FT. HOME
QUIET CONVENIENT AREA
ASKING ONLY $139,000
THE ZIEGLERS
595-5171 592-1768

$42,900

2 bedrooms, living room with fireplace, kitchen with eating area, basement could be developed. Drive-in garage. Small fenced back yard. Cloverdale area. To view this ideal starter or retirement home, please call:
JEAN McMICHAEL
595-5171 477-9113

OAK BAY VILLAGE

3 bedroom, good starter, needs work. M.L. No. 14847. $49,000. Please call:
595-5171 JOHNNY HAYDN 656-3270
595-5171 TONY BROGAN 388-6275
Pager 2471

Realtor
Canada Trust
No. 9-1537 Hillside Ave. 595-5171

UNIVERSITY MT. TOLMIE VIEWS

Over 1300 sq. ft. of lovely living space. Modern 3-bedroom bungalow. L-shaped living-dining room, 4-pce. bathroom. Large laundry room. ALL THIS ON ONE FLOOR! Automatic hot air heating, 40-gallon elec. hot water tank. Separate workshop 18x21. CARPORT. This home is priced at $55,000. ML. No. 14699. To view call:
595-5171 DIRK OKKER 478-4501

NEW PARADE OF HOMES

Tudor style — quality built — Gordon Head, soon to be completed. This home stands out from all the rest — superior in quality and style. The brick work of the arches and fireplace plus the spaciousness of the open beam ceiling contribute to the overall delight of this unique home. The price is $69,900 and to view please call:
LESLIE BOHER
598-1665 or 388-6275 Pager 729
TERRY SMOLLETT
656-5882 or Mobil JL 3-8876 or 595-5171

4002 TRAVIS PLACE — Ready to go — A little bit of Switzerland on a lovely treed lot. The home comprises 2 bedrooms up, living room-dining rm. and exquisite kitchen — 1 bedroom finished downstairs and the basement area R.I. asking $64,900 for this home. For information please call:
LES BOHER
598-1665 or 388-6275 Pager 729
TERRY SMOLLETT
656-5882 or Mobile JL 3-8876

10-MILE POINT — Architect Designed — Brand New — Luxury home on ½-acre treed lot — close to the water. Priced at $125,000. To view please call:
LESLIE BOHER
598-1665 or 388-6275 Pager 729
TERRY SMOLLETT
656-5882 or Mobile JL 3-8876

MAGNIFICENT VIEWS — ROCKHEIGHTS — a truly delightful executive home luxuriously appointed and sensibly priced at $139,000. This home is a Must See for the discriminating buyer. To view please call:
LESLIE BOHER
598-1665 or 388-6275 Pager 729
TERRY SMOLLETT
656-5882 or Mobile JL 3-8876

GORDON HEAD — NEW HOMES to be soon completed. Largest selection of homes in the area. Priced from $65-$69,900.

For information on these fine homes please call:
LESLIE BOHER
598-1665 or 388-6275 Pager 729
TERRY SMOLLETT
656-5882 or Mobile JL 3-8876 or 595-5171

FOR SALE
Royal Trust
4082 SHELBOURNE ST.

ONE BEDROOM STRATA TITLE APT.

Opposite beautiful Beacon Hill Park with a commanding view of the city and harbour from the balcony. Concrete sound proof building with year-round indoor swimming pool. Polynesian rec. room on ground floor and view lounge on top floor. W-W carpets, drapes and appliances included. Cash or terms. Best value in the area. To view call:
477-0191 KEITH LECKIE 384-4652

IT'S MY TURN GORGE AREA

I may not win the West but you may when you buy this sparkling no-step stucco home, having 3 bedrooms, large living room, beautiful wall-to-wall carpeting, natural stone fireplace, lots of room and cupboards in the kitchen, built-in counter stove and oven, big separate laundry room, private patio off family room, lawn shed and fully enclosed yard, all within easy walking distance to the new shopping centre, arena, etc. Full price $49,500. To view please call:
477-0191 PAT SEDGER 479-3673

SOLID FAMILY HOME!

Spotless 3-bedroom home on extra large lot with water views. Living room with fireplace, dining room, spacious kitchen, lots of closet space. Good potential in basement. Drive-in garage and fully-landscaped garden. Asking only $60,900. Please call:
477-0191 KNUD SCHWER 478-8203

MAYFAIR REALTY

3147 Douglas St. 386-2955
Woodward's Mayfair Centre

SHELBOURNE AND HILLSIDE AREA

Nicely renovated 2-BR home with extra BR in bsmt. Large lot and close to everything. To view, please call LEIGHTON NOBLE, 386-2955 or res. 658-8968. MLS

SIDNEY BARGAIN

Only $26,000 for this one BR bungalow close to Beacon St. Ideal for single person or rental and holding. MLS. LEIGHTON NOBLE, 386-2955 or res. 658-8968.

BEATS RENT RECEIPTS

Join the rent rebellion and buy this solid two bedroom, full basement home situated on a landscaped lot in a central area of Greater Victoria. The finished rec. room, bathroom and bedroom could be completed for in-law living. MLS 14661. JACK COOKE, 386-2955 or 477-4842.

PRIVATE SALE QUEENSWOOD AREA

VERY ATTRACTIVE FAMILY HOME with TENNIS COURT, .99 acre, 5 bedrooms, living room, dining room, den, 2½ bathrooms, conservatory. Full basement with play room. Price $120,000. Phone 477-4968.

Engineered Homes
HARRY ATKEY
385-6211 598-1737

BY OWNER

1,500 sq. ft. rancher, 2 bedrooms, plus den, 19x36 living room, park like setting, enclosed garage, separate work shop. Extremely anxious to sell. $59,500. Operating business, showing good returns, may be purchases with home. Call 478-6277.

QUALITY BUILT 2-BEDROOM home, 4016 Gordon Head Rd. Postle Construction. 477-3728.

SIDNEY, BY OWNER, IDEAL retirement 2-bedroom home at 2482 Rothesay. 656-1975.

the Permanent
1125 DOUGLAS ST. and 3647 SHELBOURNE ST.

End of Street Gordon Head

A 3 bedrm., full basemt. home with w-w carpets, F.P. in L.R., ensuite plumbing, sundeck, carport and rec rm., bedrm. and bathrm. in basement. Owner must sell please make an offer on the price of $65,900. MLS. JOT HOME 592-2130 or 477-0141 or J. G. BAILLIE 479-4594 or 382-9191.

Country Quiet

Just minutes from city, this attractive cedar siding bungalow has 2 BR on main (MBR 19x14), L-shaped LR-DR, new WW carpet, FP, cabinet kitchen, 4-pce. bath, in full basement, additional panelled rec. room with FP, 3rd bedroom, laundry, workshop and utility rm. Double carport and patio on landscaped treed .39 acre lot complete the scene. Value here offered at $74,500. To view please call HERB McDANNOLD 382-9191 or 658-8844.

5 Bedrooms

All on the 2nd floor, 2 with ensuite. MBR has dressing rm plus 4 pce. Spacious main floor features grand piano living room with rock FP and bookcases. Sep. formal dining room with hand cratted china cabinet. Terrific kitchen with built in appliances, cosy family room with brick FP, den and room for additional development in full high basement. Sprinklered easy care lot in popular Oak Bay-University area. This fabulous family home can be yours for the asking $155,000 (ML). To view please call HERB McDONALD 658-8844 or 382-9191.

S x S Duplex

Priced to sell at $54,900, approx. 20 years old. 2 bedrooms on each side nice clean conditons. Out of town Vendor must sell. EMIL IZIK 598-8289 or 382-9191.

New $72,900

250 HOUSES FOR SALE

FOR SALE
Royal Trust

3400 DOUGLAS ST.
384-8001

NEW LISTING
OAK BAY BORDER
Here is your opportunity to own four good size two-bedroom suites in attractive stucco block. Fully rented with no vacancies and walking distance from schools, shopping with transport at your door. $30,000 down with excellent financing. Full price $98,000. Call anytime.
MARK MACKENZIE
384-8001 595-4596

NEW LISTING
$69,500
New 2-bedhoom home in Gordon Head on quiet cul-de-sac built by a master craftsman. Large den with fireplace and lots of room for further development on lower level. Another quality home listed with:
LEN TAYLOR ETHEL WALLACE
382-9485 384-8001 382-5998

NEW LISTING
Luxurious — Immaculate 3-bedroom home. 16x13 living room with oak floors, some new wall-to-wall over oak. An electric cabinet kitchen designed for convenience with dinette. 4-pce. bath. Finished rec room and drive-in garage. Extra blacktop for second car or boat. A pleasure to show and asking only $62,900. For appointment please call:
384-8001 ERNIE DYER 592-2952

MOUNT DOUGLAS PARK
Distinctive well-built home offering bright living room and dining room, spacious family kitchen with dining area, 4-pce. bathroom; three bedrooms with wall-to-wall "master" bedroom. Top quality broadloom throughout. Full basement with finished rumpus room and fourth bedroom or guest room. This is an extremely well kept home with many extras and situated on large landscaped lot. Asking price $65,000. For appointment to view call:
MARK MACKENZIE
384-8001 595-4506

ROCKLAND
CHARACTER MANSION
"STONYHURST"
Situated on 2-3 of an acre of view property next door to Government House this tremendous residence has not been marred by amateurish renovations. Main floor offers huge grand hall with fireplace, large living room, dining room and study have beamed ceilings, oak floors and panelling, unique fireplaces. Large old fashioned kitchen offers unlimited scope for the daring. Open stairway leads to 7 bedrooms, 3 fireplaces, huge hallway. Seriously looking for an appreciative new owner. Listed at $150,000. It's a bargain. For further details and appointments to view call:
CONNIE REYNOLDS
384-8001 477-8914

1.55 ACRE
GRACIOUS RANCHER
$79,900
Out in the Munn's Rd. area where the air is fresh and surrounded by lush foliage this could be your dream retirement home. There's 1500 sq. ft. of well-planned comfort on the main floor, spotlessly clean thru-out and a pleasure to show. Gross taxes only $538. and your own water supply. 3 bedrooms, 2 bathrooms (master ensuite with shower) family room off kitchen with sliding glass doors to huge deck. Big dining room also with access to sundeck. If you want to escape from the typi-cathedral style sub-division home don't miss this one. Appointments to view—just call:
CONNIE REYNOLDS 477-8914
384-8001

CENTRAL SAANICH
$67,900
Brand new home, ready for occupancy. Featuring large living room with fantastic rock fireplace. Dining area, large covered sundeck. Stepsaving kitchen with eating area, 3 bedrooms and 1½ baths. Double carport, excellent financing available.
PETER TER VEER
384-8001 479-1588

OAK BAY BEAUTY
DRIVE BY 3020 OAKDOWNE
JUST LISTED
—3 bedrooms
—2½ baths
—Large 73x140 beautifully landscaped lot
—All rooms tastefully decorated
—Lovely views of mountains and sea
—Full, high ceiling basement
—Garage
—Small park across the street
Priced realistically at $85,500. For appointment to view call:
384-8001 AL MATTEO 658-5057

REDUCED TO $38,000
Absent owner wants a quick sale on this 2-bedroom ground level condominium. Just off Dallas Rd. by Beacon Hill, close to seafront, town, and shopping. Hot water heat included in monthly assessment.
MARGARET JOHNSTON
384-8001 477-1763

WATERFRONT
Showcase for glamorous living in this lovely four-bedroom home of over 2,900 sq. ft. Three complete bathrooms. Quality throughout and situated on ¾ acre of beautifully landscaped waterfront property. Double separate garage. Why not let us show you this spotless home with as many extra features? Seeing is believing ... and we're at your service. Could not be replaced at the asking price of $164,900. MLS 13317.
LEN TAYLOR ETHEL WALLACE
382-9485 382-5998
384-8001 ANYTIME

HAPPINESS IS LIVING BROADMEADII

CHOOSE FROM THESE SELECT HOMES FOR DISCERNING PURCHASERS

1) NEW! Tudor-inspired family pleaser with authentic beams and an Olde English look. Huge family room just steps away from the U-shape kitchen, dining room separated for formal entertaining, exceptional living room, pool-table sized games room, 3 bathrooms, 4 bedrooms. The theme is liveability with an underlying motif of elegance and good sense. $155,000.

2) NEW! Move in for Christmas for a holiday beyond compare! Stunning fixtures, expensive carpeting, custom "furniture-finished" cabinetry, family room plus rec room with handsome stone 2nd floor to ceiling fireplace. Delightful easy-care lot. 3 decks. 4 bedrooms or 3 plus den. Absolutely nothing lacking and excellent value at $130,000.

3) ALMOST NEW! SEAVIEW! Post and beam contemporary relaxed and open design. Dynamic dining area! Dramatic living room. Compelling kitchen! Welcoming family room. Bedrooms 2 plus 2! Bathrooms 3! Fireplaces 3! Imaginative layout for furniture arranging. Individuality without duplication! $118,000. Early occupancy.

Call JEANNIE DEWHURST
THE REALTOR WHO BELIEVES IN BROADMEAD
384-8001 477-6040

BURNSIDE-HELMECKEN
2.40 ACRES
$74,900
NOT THE TAJ MAHAL but could be somebody's PARADISE ON EARTH. 3 bedroom older home — part basement —large barn, chick accommodation, machine shed, country atmosphere, horse corral, pigsty. Excellent $27,000 mortgage at 10½%. Interest $315 per month may be assumed. For further details call:
CONNIE REYNOLDS
384-8001 or Res. 477-8914

250 HOUSES FOR SALE

FOR SALE
Royal Trust

3400 DOUGLAS ST.
384-8001

INCREDIBLE VIEW!
Plus First Class Home superbly constructed and impeccably decorated. Two full living levels — geared for family or in-law living. 4 or 5 bedrooms, games room, rec room, 3 full bathrooms, 2 fireplaces, 2 zone heating system, slate patios, virtually maintenance free exterior, lots of parking, double carport. Well priced at $128,500.
JEANNIE DEWHURST
384-8001 477-7040

ONLY SMALL CHANGE
Will be left over out of $160,000, when you settle in this miniature castle. Almost an acre, and read carefully, nearly 5,000 sq. ft. of new contemporary living area. Absolute seclusion and splendid sea views of Cordova Bay.
384-8001 DAR GARSIDE

ABSOLUTE BARGAIN
MUST BE SEEN
$43,500
—2 Bedrooms
—no basement
—excellent starter or retirement
To view please call:
BARBARA LIEBENAU
384-8001 479-8389

WESTMONT REALTY LTD.
27 CADILLAC
386-6796

SOUTHPORT
1000 Esquimalt Rd.

MON.-FRI. 1-8 P.M.
SAT. 1-6 P.M.

Drive out Esquimalt, right on Lampson, right on Wordsley to "THE AFFORDABLE ONE".

30 UNIT CONDOMINIUM

"JUST A FEW LEFT"

EXCLUSIVE FEATURES

Closed security parking, spacious kitchens with eating area, dining area with mirrored wall, ensuite plumbing, spacious hallways, recreation and hobby areas, treed landscaping, views of the city, sea and Sooke Hills. Close to schools, shopping bus and recreation centre with pool. Priced from $36,400 — $41,900.
386-6796 RICK KINNIS 477-9394

GOOD HOLDING PROPERTY
Located close to Mayfair Shopping Centre this 3 bedroom full basement home offers good value for the discerning buyer. In good clean condition. The living room boasts a fireplace, dining room and rec room complete the picture. Valued at $53,900. MLS 14664.
386-6796 BILL SIDHU 477-5382

CHARMING OAK BAY
at your doorstep. Located on the Oak Bay border is a charming older home that has been completely renovated from top to bottom. Looking for good sound construction, then come and see this 2 bedroom home waiting for your family. Valued at $58,500. MLS
386-6796 KEN WRIGHT 598-2183

QUALITY NEW HOME
Located in the Rockland area is an executive 4 bedroom, 2½ bath home with so many extras you must see it for yourself. Asking $77,500. MLS
386-6796 RICK KINNIS 477-9394

OLYMPIC REALTY LTD.
385-5741
A DIVISION OF NANAIMO REALTY CO. LTD.

SOOKE UNDER CONSTRUCTION
3 bedroom, 1180 sq. ft., no-step bungalow. Lovely large living room with corner fireplace, handy kitchen with connecting laundry room. Carport. Why not choose your own carpeting and colors? All for only $43,900. Call ELLWOOD NAULT, 388-4150 or office 385-5741.

LUXURY SEAVIEW CORDOVA BAY
$119,000
Cedar and glass luxuriously combined to give a feeling of elegance and coziness to this 3 bedroom home on lovely quiet cul-de-sac. Beautiful floor plan consists of large family area off kitchen, extra large dining room, 4 pce. en suite, utility room on main floor which makes for a very practical, easy-care home. Large billiard room with 2nd fireplace downstairs with French doors leading to gardens with sea view. Call LILLIAN MCLEOD 385-5741 or 592-4968.

NO MORTGAGE TO RAISE!
Vendor will carry balance. Try your down payment. Older 3-bdrm in excellent structural condition. Modern electric kitchen, living room with fireplace, dining room, bath. Full basement. All services up to date. Asking $48,500. ML No. 14313. Phone FERN COLOMBIN 385-5741 or 385-3033.

NEWLYWEDS OR RETIRED
Immaculate 1 bdrm condominium situated close to transportation and shopping. Drapes, fridge, stove and dishwasher included in the low price of $32,500. SHIRLEY MCLEOD 385-5741 or 384-1279.

NEW EXCLUSIVE
Cozy 2 bdrm home situated on a nicely landscaped lot. Large living room with fireplace and oak floors, compact kitchen with lots of cupboards, dining rm, utility rm, attached garage could easily be converted to family room. SHIRLEY MCLEOD 385-5741 or 384-1279.

DEAP COVE SECLUSION
Sacrifice by owner, unfinished luxury executive 3 bedroom home Am unable to finish, this lovely 2500 sq. ft. (plus full basement home located on large 1.5 acres secluded treed lot on a quiet cul de-sac. $68,500. For further information call the owner at 479-7834.

MT. TOLMIE
By owner, 3-bedroom, no step house with over 1,300 sq. ft. in quiet area. Wall to wall carpeting, covered parking and well landscaped. Priced at $58,900 with assumable mortgage of $22,000 at 9¼%. No agents please. 598-2196 or 382-2222.

250 HOUSES FOR SALE

JACK MEARS
OAK BAY REALTY LTD.
"The Professional People"
Coast to Coast
Real Estate Service

2194 OAK BAY 598-3321
3618 SHELBOURNE 598-3344

OPEN HOUSE
915 LAWNDALE
MON. THURS. FRI.
1:00 - 2:00 P.M.
Large bungalow, 2 up, 2 down Sun room, nice dining, and drive-in garage. Secluded location and yet close to the Oak Bay rec centre, beaches and town. $55,900. BRIAN RIPLEY, 598-3321.

OPEN HOUSE
1718 HAULTAIN
TUES., WED. 12:30-1:30
Quality 4-bedroom Victoria character home. Unique built-in features, super 60x145 lot. Photographic darkroom, cedar sundeck, leaded glass, wall to wall, dining room. MLS. Price 65,000 with an 11% mortgage. See this unique family home. BRIAN RIPLEY 598-3321.

BUNGALOW NEAR RIVER
Attractive two-bedroom Duncan home close to downtown but definitely rural atmosphere and pleasant views. $39,900. Owners will trade for home in Victoria. Suggestions welcome. RALPH NEWTON-WHITE, 598-3321 or 592-1981.

SIMPSON SEARS $48,000
Bright newly decorated two-bedroom home within a block of Hillside Shopping centre. Attractively inviting living room with fireplace. Cheerful 12x15 kitchen with modern coloured appliances included. On a 65x111 lot nicely landscaped with flowering trees and shrubs. This is too good to miss — call BILL RICHARDS at 598-3321 or 595-6219.

GORGEOUS GORGE
Solid and attractive two or three-bedroom home with basement and good lot for a garden. Convenient location for downtown and Esquimalt workers or highway travellers. Great starter home or not too large for a single. Excellent value at $43,900. Immediate possession. MLS. Contact CAMILLE DERKSEN 383-4069 or 598-3321.

OAK BAY EXECUTIVE
An exceptional custom built home on a southern slope with sweeping views of city and mountains. Some of the admirable features include an impressive entrance, gracious living space plus sundeck. Spacious kitchen for informal dining. Three bedrooms, 2½ baths, lots of built-ins, full high developed basement. Large beautifully landscaped lot in a very desirable neighborhood. MLS. $85,500. View this weekend with BILL RICHARDS at 598-3321 or 595-6219.

A FINE COUNTRY
SEAFRONT RESIDENCE
This secluded property (.78 acre) with a westerly outlook is situated on Thomson Cove (just north of Brentwood). The well planned home of about 2500 sq. ft. offers 4-5 bedrooms, large living and sun rooms overlooking the water with sun patio off, 2½ bathrooms, bright kitchen with large utility and storage off, full basement, 2-car separate garage. There is an all tide and weather dock, an excellent supply of domestic water (2 wells, 1 new). A very desirable property being offered at $159,500 (open to offers and terms available). Information and viewing — PETER NASH 598-3321 or 592-3473.

TWO CHIMNEYS FOR SANTA!
Lots of time to move in and hang-up your stockings, quick possession possible. This is a very special home with many luxury features and an unsurpassable view! If you need 5 bedrooms and want something different in living room decor —see this $120,000 home and make Happy Valley your happy valley. Call: ALAN VERNON at 598-3344.

NO CHIMNEY AT ALL
But still a cosy starter home with modern conveniences and costing little more than $20,000 Call: ALAN VERNON at 598-3344 or details.

FAIRFIELD
FOR YOUR FIRST HOME!
1 bedroom plus nursery or den and extra room in basement. Walk to baby to beach or park; handy corner stores. And only $45,000. MLS 14757. Call: ALAN VERNON at 598-3344.

HEARTWARMER!
Nothing to do but move in. Close in 3 bedrm home. Fireplace and maple parquet floor in living room. Very comfortable. Large family room. Lot 50x150. Fruit trees. $45,500. MLS. Call JOHN HOLMS at 598-3344.

GORGEOUS VIEW
Lovely oak trees, a well landscaped lot. A lovely view of the Olympics from your living room. Nice dining room and bright neat kitchen. 3 bedrooms. Truly the kind of place you would like to walk in and call home and you can. Just under $70,000. MLS 14147. To view call EDNA MACKENZIE at 598-3344.

A HOME OWNERS PRIDE AND JOY
A beautiful home on a nice lot in the University area, only being offered because the owner has been transferred. Over 1500 sq. feet of happy living. 3 bedroom and den and family room. $63,900 and it could be yours for Christmas. MLS 14647. To view call: EDNA MACKENZIE at 598-3344.

Principal Properties LTD.

4088 Shelbourne
477-9514

OPEN HOUSE
DAILY
(EXCEPT SUNDAY)
UNTIL SOLD
2598 COOK ST.
$52,500
"LIKE NEW IN AND OUT
You must see this completely renovated home inside and out to appreciate quality. This three-bedroom character home features as extra large living room with fireplace, bright new kitchen, quality carpets and many other NEW features. If you want to move into a home ready for instant, enjoyable, family living, be sure to view this one — then make an offer.
592-4353 EARL SMITH 477-9514

$5,000
PRICE SLASH
HOME AND REVNUE
This lovely, fully renovated, 25 yr. old, 3 bdrm, home has a hefty $250.-mo. income from the choice 2 bedrm., suite downstairs. Excellent location and a vendor who said "get it sold", $59,900. See it with:
477-9514 R. BUTLER 479-7994

LANSDOWNE Properties Ltd

PRICE REDUCED
ON THIS FINE old Esquimalt 4-BR family home. Large living room and dining room, family sized kitchen and full basement. Situated on a large fully-fenced lot. Now asking ONLY $49,250, vendor anxious. Call JOHN WEST, 592-2431.

250 HOUSES FOR SALE

WHITTOME'S
4520 West Saanich Road
Royal Oak Branch
479-1667

DRIVE BY
3901 BLENKINSOP
START THE NEW YEAR RIGHT — by moving into this spacious and gracious 3 BR, 1½ baths, well constructed home set high on a secluded ½ acre property. ML 14253. Asking $79,500.
479-1667 Brian Brown 386-1234
479-1667 Cathy Atkins 479-5427

GORGEOUS NEW LISTING
OWNERS TRANSFERRED AND REGRETFULLY MUST SELL THEIR BEAUTIFUL HOME,—
Secludedly situated on a quiet cul-de-sac in Lakehill area, containing 3 lg. Br's (Master with shower ensuite), lge LR with arched F.P., D.R. with sliding doors to sundeck, lge. Kit. with dishwasher, huge eating area and all tastefully decorated.
In the basement is a through hall, roughed in Bathroom, 2 BR's roughed in, laundry room, 30 ft. long rec. room with roughed in F.P. awaiting your touch. AND there is a 2 car drive-in garage attached to the house; Plus a trailer pad. The realistic price on this beautiful home is only $77,000. M.L. 14835. Note: because the house is not completely visible, drive-bys are of no value, — Phone to view, only.
479-1667 CATHY ATKINS 479-5427

$47,900
A GREAT BUY!
Attractive 3 BR. bungalow on a quiet street of similar well-kept homes close to hospital and transportation. Lovely large lot with 340 sq. ft. sep. garage. This new listing won't last! Try your offer on $47,900. ML 14843.

QUIET AREA
LOW 50's
Solid older traditional home in tip-top condition .LR with FP, spacious kitchen, 2 BRs (1 extra large) full basement with laundry and rec. room. Lot 71x133 — excellent gardening soil. Call to view. MLS 14686.
479-1667 CATHY ATKINS 479-5427

Immed. Possession
5-Room Bungalow
3-Rm. In-Law Suite
Home plus revenue Suite. Priced to sell to-day at $49,900. Located at 1870 Allenby. Call now — Cliff Stretch 479-1667 or 502-3969

Quality Home
Location Ideal
For Professional,
Home and Business
Spanish Home. Large Heated beautifully finished garage area, ideal for a business .This quality home is located near a well populated area yet rural atmosphere prevails. Luxury type four bedroom home, ½-acre quality land. Separate garage or Barn, Large Breeze-way and Car parking area. So much house for the reduced price of $74,900. Dial Cliff Stretch 479-1667 or 592-3969.

J. H. WHITTOME and CO. LTD.
ROYAL OAK BRANCH

Bayshore

1006 Fort 388-6424

GONZALES HILL
5 BEDROOM
TUDOR
$149,000
Situated on 1-3 acre with views of Mt. Baker and San Jan Islands, this one-year-old Tudor design home of 3500 sq. ft. featres five bedroom,s den, family room, recreation room, large separate dining room, 3 bathrooms, w-W wool carpet, intercom and many estras. For appointment to view call: MLS. 14698.
MURRAY BLANNIN
388-6424 598-2200

LIKE A LOT?
$49,500
You'll love this unusually large well developed lot (Gorge Area) with fruit trees, valuable shrubs etc., complete with a warm spacious 2-bedroom full-basement home with drive-in garage. Much recent improvements (New kitchen cupboards, broadloom, etc.,) makes this charmer a must to see. Call John M. Hunter.
JOHN M. HUNTER
388-6424 592-6073

DRIVE BY
1577 ASH RD.
COLONIAL
FAMILY HOME
IMMEDIATE
POSSESSION
$89,000
EXCEPTIONAL
QUALITY
—Three large bedrooms
—Two bathrooms
—Two fireplaces — Imported rock
—Open staircase between carpeted living and separate dining room
—Quality efficient kitchen, with garburator and dishwasher
—Recreation room, family room and office room 8x11
—Plus a two-car garage with electric doors and sliding patio doors to a large secluded patio with southern exposure
—LOT SIZE 127x171. Room for swimming pool
—Professionally landscaped

Hurry on the
Exclusive Listing
Courtesy to Agents!
388-6424 SYL SHUMKA 386-0549

WILLS & WOODWARD REALTY LTD.
1318 Esquimalt Rd. 384-0581

$31,900
SWIMMING POOL
Here is a 1 BR Condominium in a good area with pool and extra storage. Close to University and Shopping. For viewing call PHYLLIS COUTTS or BETTY McFARLAND 384-0581. (24 hrs.)

BUILDERS
Look into this — 2 BR existing home with possibilities of duplexing HIGHVIEW lot on Quadra St. Good financing available $44,900. Call BETTY McFARLAND or PHYLLIS COUTTS 384-0581. (24 hrs.)

250 HOUSES FOR SALE

IPR
Island Pacific Realty Ltd.
3200 QUADRA 388-6231

EXECUTIVE
SEAVIEW
$98,500
This 4 BR beauty has just over 2300 sq. ft. of finished floor area. It has big LR and DR with plush WW. An enormous kitchen and family room with Sauna. To view this very special home call:
SHANE BEFURT 388-6231 anytime or 477-4738.

FAMILY HOME
$59,000
4 bdrm., large fenced lot. Close to schools. Early possession. All furniture for sale. Call R. KEELING 388-6231.

GORDON HEAD
EXEC.
$85,900
This 4-br. beauty is loaded with gadgets, stereo intercom, burglar and fire alarm, auto door lock system, sprinkler system, built in vacuum and many others. Big DR and LR with F.P. Beautiful modern kitchen and E.A. with the best in built in appliances. Sunken rec. room off kitchen with FP. All on a big lot with beautiful patio in the back of this fine home. To view this new exclusive quickly call SHANE BEFURT, 388-6231 or 477-4738.

GORDON HEAD
SPECIAL
$62,900
This 3 BR home is on a nice quiet street close to all schools and shopping areas. Big LR with FP and extra large kitchen, partly finished basement with 3 pce bath. Big lot with loads of room for gardening. To view this home quickly call SHANE BEFURT 477-4738 or 388-6231.

4-YEAR-OLD
BEAUTY
$44,900
This 3 BR home has the financing all arranged with $8,000 down you could move in at the end of November. Big LR and kitchen, large BR's with WW throughout. Cedar shake roof and cedar siding Close to schools, stores and bus lines. To view call SHANE BEFURT 477-4738 or 388-6231.

MARIGOLD
Comfortable 2-bedroom family home. Full basement with extra bedroom. Large kitchen, LR with FP, sunroom on large level lot. $42,800. MRS. MCKEAGE 479-5868 or 388-6231.

OFF GLANFORD
$48,900
Two bedroom well built home with W-W and F.P. in good sized living room. Extra space for parking of boat or camper. Full height basement with potential for further development. OLE KNUDSEN 598-2461 or 388-6231.

ESQUIMALT
$39,900
Great value here. 3 Bdrms. and no steps. 50x120 lot. Very clean, solid home. MLS. Call now GLENN NICHOLLS or GERRY FINNIGAN 388-6231 or 598-7689 or 479-1040.

OAK BAY
LANSDOWNE
AREA-
IDEAL LOCATION
This lovely bungalow in spotless condition throughout comprises 3 bdrms., 4th in full basement, also large rumpus room 30x15 with FP. Large living rm. with FP, guest. Large DR. 12x14, nice cab. kit. Dr-in garage, the lot is well treed beautifully landscaped offers shade and seclusion. Priced at $71,900. To view call SPENCER HOUSTON 388-6231 res. 383-7355.

National Trust
SINCE 1898

ATTENTION!
DEVELOPERS!
2 bedroom, no bsmt. home on a lot 113.4x195.5 in a choice location of Gordon Head. Sub-division possibility. Make an offer on asking price of $58,900. To view call
GLADYS MILLER
595-2961 Res. 598-7936

CHECK AND COMPARE
Here is a spacious and modern 3-bedroom home on a quiet street. Features 15x19 living room with w-w carpeting and fireplace, dining room. Full height basement. $56,000. MLS 14767. Call
595-2961 RUDY ROST res. 658-5490

OAK BAY BORDER
Cosy 2-3 bedroom home on Cowichan Ave. Living room w-fireplace, dining room. Full basement. Vinyl siding. Asking $51,900. MLS 14490. Call
595-2961 RUDY ROST res. 658-5490

UPLANDS
WATERFRONT
This beautiful secluded property boasts small cove at the bottom of the garden!
The residence has large drawing room with fireplace adjoining delightful, spacious sitting-room with sun room off. Separate guest-size dining room. All reception rooms are connected by French doors — great for entertaining! The kitchen is a masterpiece of knotty pine warmth and modern efficiency. A cosy den (with fireplace), two bedrooms, 1½ bathrooms complete the main floor. All is wall to wall, wool carpeted over oak floors.
The lower level — above ground with large windows overlooking the sea — has two bedrooms, huge rec. room with fireplace and another bedroom.
From the street, it is difficult to envision the spaciousness and quality of this home or the seclusion and beauty of the property. There are so many extras here — please allow time for a thorough inspection when making appointment to view. The price is $225,000.
MRS. BAXTER
388-5451 Anytime

GORDON HEAD
SEAVIEW
BY OWNER
4 BDRM. HOME
Custom-built home finished in rough cedar siding and old brick, attractively located in a professionally landscaped garden with large mature trees.
—Four bedrooms.
—Seaview living room with fireplace.
—Separate dining room with access to balcony and sundeck.
—Large kitchen with eating area and access to sundeck.
—Very large recreation room with beamed ceiling, old brick fireplace and sliding door to garden.
—Two full baths plus en-suite in master bedroom.
—Utility room.
—Wall to wall carpet throughout.
—Carport with additional parking pad.
4532 SEAWOOD TERRACE
$95,000
Please telephone 477-2955 for further information or appointment to view.

BY OWNER, 2 BEDROOM, SEPARATE dining room, bright kitchen, wall-to-wall carpeting, 3rd bedroom in full basement. Nice yard with fruit trees. 595-2040.

250 HOUSES FOR SALE

MELTON
REAL ESTATE (B.C.) LTD.
912 Douglas Street
1610 Island H'way

DANDY DUPLEX
Brand new side-by-sider on 100x172 lot on quiet side road in Sooke. 1000 sq. ft. on each side, including 2 bedrooms, and large kitchen with adjacent utility room. Live in one and rent one or rent both and use it as a hedge against inflation. Excellent value at $66,500. New MLS.
642-3835 Rona Higgs 478-9581

UNIQUE
2-BEDROOM PLUS DEN
OVER 1300 SQ. FT.
This architect designed home is located in N. Quadra on approx. ½ acre of secluded property. You're sure to love the entertainment sized living room with country like view and beautiful raised hearth fireplace. For the handy man a heated workshop. This is truly a unique home and priced at only $59,900. To view this exclusive listing call:
C. J. Harrington
386-7551 or 595-5343

RETIREMENT
STARTER HOME
915 BANK ST.
Must be sold. Immediate possession available. Drive by and make me an offer. 2 bedrooms, living room, separate dining room, both with wall-to-wall carpet. Full basement drive-in garage. Asking Price $49,950. Will show anytime. Call Len LeDoux
386-7551 382-9852

CORDOVA BAY — .5 ACRE
HANDSOME 4 BEDRMS
PLUS
Impressive family home in a peaceful secluded setting — no through traffic — high quality area.
MAIN FLOOR: beautiful family rm. off kitchen, sep. dining rm., den, 1,500 sq. ft., bathroom.
UPSTAIRS: four carpeted bedrms, 2 bathrms., 900 sq. ft.
BASEMENT: games room, workshop, dble heated garage, hot water heating, the best. Attractive fully-fenced garden. $99,500.
MILDRED STAPELLS — 386-7551 or 477-4860.

PANORAMIC SEAVIEWS
NEW CUSTOM DESIGNED
Vendors are selling their beautiful 1,600 sq. ft. 2 level home on Saanich Peninsula because family leaving. It is situated on .6 acre — across from ocean. Buy now, as is 90%. Completed and use your creativity. Choose your own kitchen, rec. room cupboards, bathrooms fixtures and carpeting in colours and design to suit you. Features fl. to ceiling rough marble fireplace, thermopane picture windows, fireplace roughed-in, rumpus rm. Master bedrm. ensuite (20'x20') and many more features. I'd be delighted to show you through anytime. $107,500 New MLS.
MILDRED STAPELLS
386-7551 477-4860

GORDON HEAD
$52,900
"The price is Right" Quality (6 yrs. old) 3 bedrm. (no step) home—1,000 sq.ft. lot (50x120). Beautiful living rm. with feature fireplace. Carport, quiet street, near bus and park.
MILDRED STAPELLS
386-7551 477-4860

VICTORIA REALTY LTD.
386-3585

Large Family Home
5 Bedrooms
Double Lot--Close In
There is good value here at only $58,900 for this bright, spacious home. Living room with fireplace, dining room, bright kitchen, 2 bedrooms on the main, 2 large bedrooms up, 5th bedroom, rec room, hobby room and laundry with lots of storage in the basement. Double carport and extra parking on a double lot with good garden and fruit trees. On bus route close to town and shopping and schools. Call now
386-3585 Dave Roberts 477-1317

ELEMENTARY
SCHOOL
YES: one of Victoria's finest at your rear door, also soccer pitch and lacrosse box within view of your sundeck, this 2-month-old quality built home is on the market only because the owner has accepted an out-of-town job. This home offers 3 bedrooms, 1½ baths, quality custom kitchen cabinets, basement ready for development: extra bedrooms? rec room? 3-piece bath roughed in? Good financing. 11½% first mortgage. MLS. $63,900. Jack Lidstone
386-3585, res. 477-2814.

NO STEPS
Spotless 2-bedroom rancher on a quiet cul-de-sac in GORDON HEAD. Large kitchen, living room with fireplace, utility room, detached garage and carport. High hedge offers seclusion. Vendor has bought, so priced this to sell right now at $48,500. MLS. Jack Kennish
386-3585, 479-3061.

FIX-UP
SPECIAL
2 bedroom, no basement bungalow in a good quiet area. Living room with fireplace, Large kitchen, workshop area, separate garage. Must be sold, $44,900. Bruce Champion, 386-3585.

SEABOARD PROPERTIES LTD.
7173 WEST SAANICH RD.
BRENTWOOD BAY 652-1141

BRENTWOOD BAY
ACREAGE? YES
1. Brand new 3-bedroom home, beautifully appointed on ½ acre with natural trees, move right in. $69,500.
2. Smaller but immaculate 2-bedroom home, fireplace, all comforts, on 2½ acres, secluded, ideal retirment or couple without family, landscaped, lawns paved drives, shrubs, natural trees, possible subdivision later, a rare chance here, $96,500.
Seaboard Properties Ltd. 652-1141
Call David Wood 652-2198
Rose Ruse 652-2694

SIDNEY
FROM BUILDER, $50,900 — lovely two-bedroom basement home, on well treed lot close to ocean, large LR, DR and kitchen with separate eating area. Features arched fireplace and excellent quality rugs and cabinets. Tom 656-3682, or Jim 656-2564.

250 HOUSES FOR SALE

GARDNER REALTY Ltd.
899 FORT ST.

FAIRFIELD
CONDO-
MINIUM
1115
ROCKLAND
Vacant — move in and have a delightful Christmas in your own domain. Consists of 1080 sq. ft. of floor space, 2 bdrms., 2 sets of plumbing. Save bus fare and walk to the city. Full Price $42,000. But owner would consider reasonable offer or an exchange on a side-by-side dupelx.
385-7721 Harold Ware 598-4358

SAMUEL
McCLURE
Would have been proud of this home (even if he didn't build it)! A finely constructed family home with four massive bedrooms upstairs plus separate 1- and 2-pce. bathrooms. Open staircase leading to a large hallway with beamed ceilings and new wall-to-wall over oak floors. Main floor features L.R., D.R., with fireplace, beamed ceilings, built-in china cabinet and adjoining sun room, beamed ceiling den has another F.P. and built-in book case; modern kitchen is large with unique 1-pce. vanity. Undeveloped basement completes this newly painted character home with its many chandeliers and stained glass windows. See it today ... at $65,900. It won't be here tomorrow!
385-7721 DALE BRIGGS 592-3978

$41,900
Immaculate 2-bedroom home. Cozy living room with inviting fireplace. Large bright kitchen with eating area. Large lot with veg. garden and fruit trees. Well landscaped. Close to bus, shopping and downtown. Call me now for this new exclusive listing.
385-7721 Kent Macleod 595-4273

UNIVERSITY
Family home with hardwood floors throughout. L.R. with F.P., separate D.R., Modern kitchen, 4-pce. bath and 3 large bedrooms. Down stairs features another bedroom 2-pce. bath, another possible bedroom and drive-in garage. Priced below replacement at $62,500 and very handy to schools, buses and UVic!!
385-7721 DALE BRIGGS 592-3978

$53,900
Modern 3 bedroom, stucco bungalow situated on an average 60x160 lot on a quiet street. Close to school and shopping. Must be sold, owner has purchased. For viewing
Bill Weiss 598-8443
Harold Ware 598-4358
Office 385-7721

2 BEDROOMS
$42,750
New on the market! A spotless stucco home with living room with fireplace, 2 bedrooms (one extra large) modern bath, spacious modern kitchen and rear utility room. Well landscaped 50'x112' lot has separate garage with paved driveway and cement private patio. An excellent home for those that require few steps. Close to all conveniences.
385-7721 CLIFF SALMOND 477-3626

HIGH
QUADRA
This beautiful 3-BDRM home on quiet street features LR with slate FP, in-line DR, modern kitchen and attractive 4-pce bath. Basement has rec. room, drive-in garage, and lots of space in workshop area. The setting for this home is parklike with large 161 ft. deep lot, and backs onto Playfair Park. Back concrete patio provides ideal picnic and barbecue area. See this exclusive now at only $56,500.
385-7721 DALE BRIGGS 592-3978

Heritage
Home
This beautiful heritage home in Fairfield provides quality living with spaciousness. Main floor features LR, adjoining DR with beamed ceiling and beautiful chandelier, FP and entry to fully modernized kitchen with W-W. 2 Bdrms. den and 3-pce bath. Upstairs has 1 Bdrm with room for another. Downstairs has fourth bedroom, 3-pce bath and loads of workshop space. Come and see this character home for yourself at reduced price of $63,500.
385-7721 DALE BRIGGS 592-3978

BROWN BROS. on BLANSHARD
"People Helping People"

CEN. SAANICH
SPECIALS
1101 Stelly's X Rd.
1. Sparkling new 1200 sq. ft., 3 bedroom home. Wall to wall throughout, cathedral entrance to attractive living room with RH fireplace. Dining room, sundeck off family-size kitchen with breakfast area, 4-pce bath plus 2-pce. ensuite. Full high basement—ideal for development. Plumbed for third bathroom. 70' x 158' lot, high location. Partial Bay views. Today's best buy at $59,900. Call:
CEC PEARCE 385-8771 (anytime)

7325 Chatwell Drive
2. Custom built and designed home on large treed lot in exclusive area. Two step entrance to through hall plan. 20' x 14' living room. Feature wall and fireplace. 10' x 10' dining room. Glass doors to sundeck. Family kitchen 20' x 10.9' with breakfast area. 2 large bedrooms plus one down. Double vanity bath. Oak floors throughout. Full high basement ready for development. Double garage. $68,500. For appointment to view call:
CEC PEARCE 385-8771 (anytime)

QUEENSBURY
Family Room and
Den
Immaculate family home for the young executive. 1,242 sq. ft. main floor, plaster finished interior, large living room with floor-to-ceiling fireplace, L-shaped dining room with patio doors onto a sunny sundeck. Built-in dishwasher, oven and range in kitchen, 3 bedrooms, double vanity bath. Fully developed basement with family room, rec. room with bar, 3-pce. bath, utility room and workshop. Beautiful grounds with a swimming pool and large metal storage shed. Situated on a quiet street. Offered at $79,900. To view call CEC PEARCE, 386-3808, or REG SCHUMAKER, 598-2333 or 385-8771 (anytime).

VERY COMFORTABLE
Three-bedroom, tastefully decorated family home, quality wall to wall throughout, fireplace, rumpus room, laundry room, sun deck, carport and extra parking. Easy-care yard and rock garden. Close to good schools and 5 minutes to any shopping area, back on parklike setting, $59,900. 383-8306.

250 HOUSES FOR SALE

SINCE 1887
Pemberton, Holmes Ltd.

DEEP COVE
WATERVIEW
Truly a fantastic family home located on .85 acre of fully landscaped and treed lot featuring.
—4 BRs, 2 baths, 2 FPs.
—Large, bright convenient kitchen.
—Over 2250 sq. ft. finished LA.
—2-car garage and workshop.
Truly an exceptional home located in a most pleasant area.
ONLY $98,500
All realistic offers will be considered.
384-8124 JACK COLWELL 595-1865

NEW EXCLUSIVE
1087 MARCHANT RD.
$71,900
Located in Brentwood on a large 80'x190' lot, this home has 4 BRs and 3 bathrooms .With it's many features such as shag W-W, raised hearth FP, lots of closets and cupboards, this may be the house for your family. The date of possession can be adjusted to suit you. Please drive by, but do not disturb the owners. For further information re taxes etc., call
384-8124 A. FAULKNER 652-2070

High Rockland
PANORAMIC VIEWS
1—Architect designed and supervised, oil hot water heat, fully insulated.
2—Built 1961 to a very high standard of construction and finish, set on a lovely lot 70x149.
3—An executive type home, about 2340 sq. ft. finished living space, essentially 2 BRs, den and fireplaced entertainment room plus availability for the occasional guest.
4—2 full bathrooms, large 2-car garage and space for guest cars.
5—The interior appeal, facade and views are not apparent from the main entrance. A home to be viewed at leisure, hence drive-bys are discouraged.
6—Listed recently at $118,000—fair offers will be entertained. Possession is very flexible—viewing is at your convenience.
E. L. PARTRIDGE
384-8124 592-3451
S. A. SIMPSON
384-8124 598-4056

WATERFRONT
SAXE POINT AREA
Stately trees in natural setting enhance this .6 acre view property and it's 108 ft. rugged seafront. 3-bedroom home with real character has private upper suite that is presently a legal income unit but could be returned to house for additional room if desired. Rare property, must be seen. Offered at $124,500. MLS. Call today for details
STU MACDONALD
384-8124 477-9889

CAREFREE
LEISURE LIVING
1 BR. and DEN
Consider